TALON

1968

THOMAS A EDISON
HIGH SCHOOL

Digitized by the Internet Archive
in 2018 with funding from
LYRASIS and LYRASIS Members

https://archive.org/details/talon06thom

Lives of great men all remind us
We can make our lives sublime
And, departing, leave behind us
Footprints on the sands of time

Let us, then, be up and doing,
With a heart for any fate,
Still achieving, still pursuing,
Learn to labour and to wait.

Psalm of Life by Longfellow

Talon Volume VI 1968
Thomas A. Edison High School
Fairfax County, Virginia

Faculty/12

Seniors/116

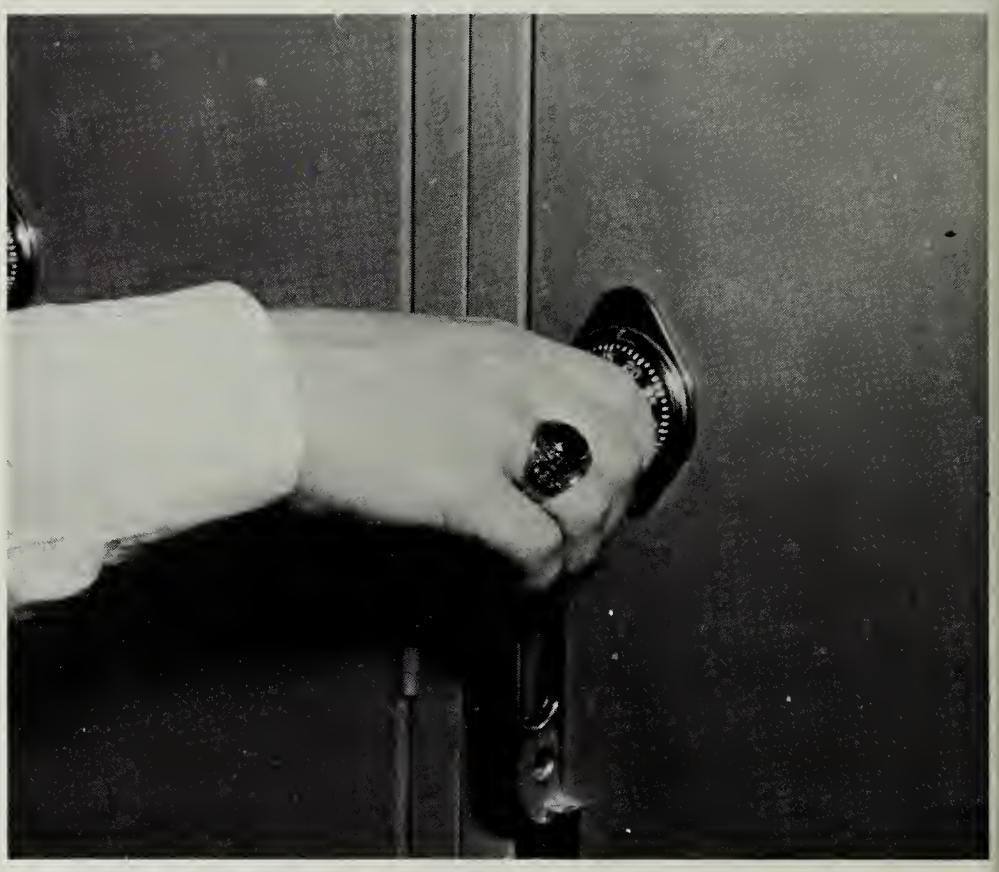

Organizations/168

Classes/46

School Life/254

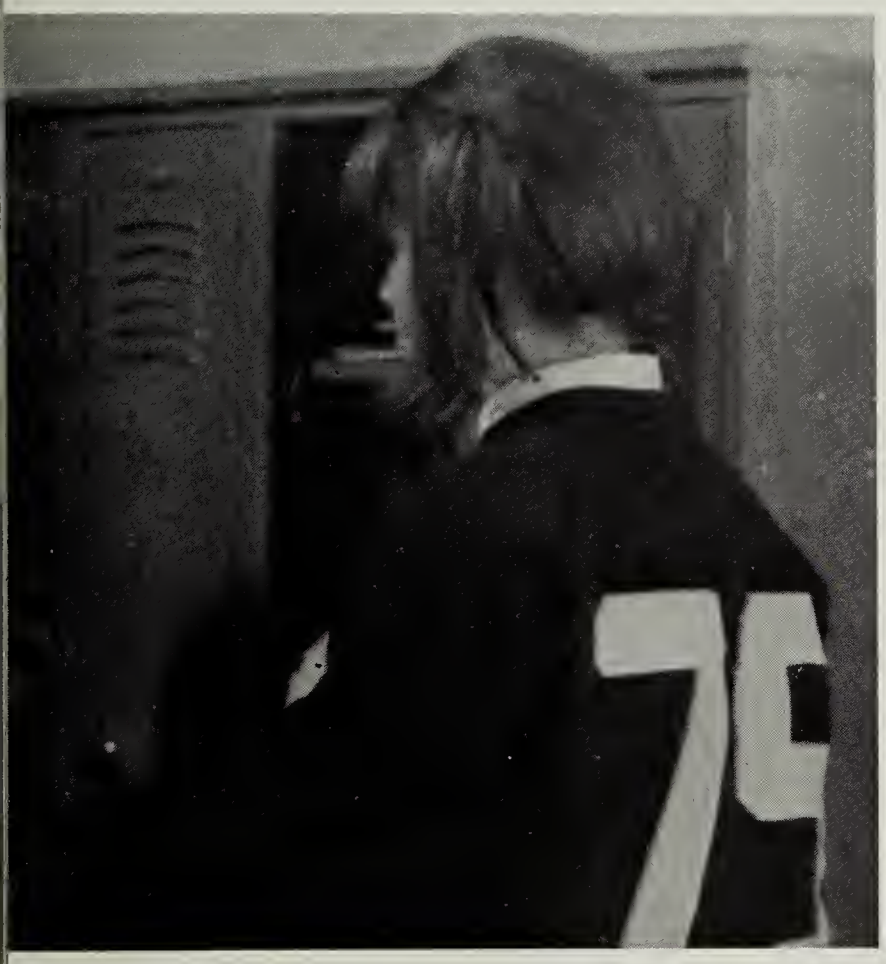

Sports/212

Advertisements/278

Barbara Brant . . . . . Editor-in-chief

Angie Cunningham . . . . . Managing editor

Patty Phillips . . . . . Faculty

Kathy Fowler . . . . . Seniors

Holly Heath . . . . . Classes

Becky Reddick . . . . . Organizations

Marcy Pearson . . . . . Girls' Sports

John Dent . . . . . Boys' Sports

Donna Ratcliff . . . . . School Life

Carol Mills . . . . . Business Manager

David Bishop . . . . . Copy

Anne Wiegard . . . . . Art and Layout

Bob Day, John Dent, John Keating . . . . . Photographers

Nancy McClelland . . . . . Publication Drive Manager

Mr. Russ Hall . . . . . Advisor

Fifth Anniversary Is Observed

Edison's band and majorettes have shown their achievement through winning performances and trophies.

Craig Anson, Barbara Brant, Mrs. Cofer and Carol Givens use modern methods in chemistry to conduct an experiment.

During the past five years we have grown in size and understanding. All this was accomplished by the unity and spirit of the students. Everyone at Edison has done something to add to its achievement—cheered at games, attended the plays, gone to "It's Academic", sold magazine subscriptions, and participated in other school functions. Throughout these five years, Edison experienced a growing enrollment, evident this year by the addition of eight temporary buildings. New techniques of teaching and better materials have opened the way for more advanced learning.

Achievement In Mind And Deed

Through our leadership, unity, and knowledge, Edison has strived to achieve the best in the fields of academic and vocational education. In the past, we have observed new teaching methods used by different faculty members and have increased our knowledge through their use.

When the time came to participate in school activities, we openly accepted the opportunity to deal with them in a responsible and mature manner, which led the way to our achievement in leadership.

In sports, we learned how to lose and win, no matter what the circumstances were. The spirit shown at games was immeasurable in comparison to other schools. It was in these areas that Edison was able to fulfill its achievement.

Achievement through football

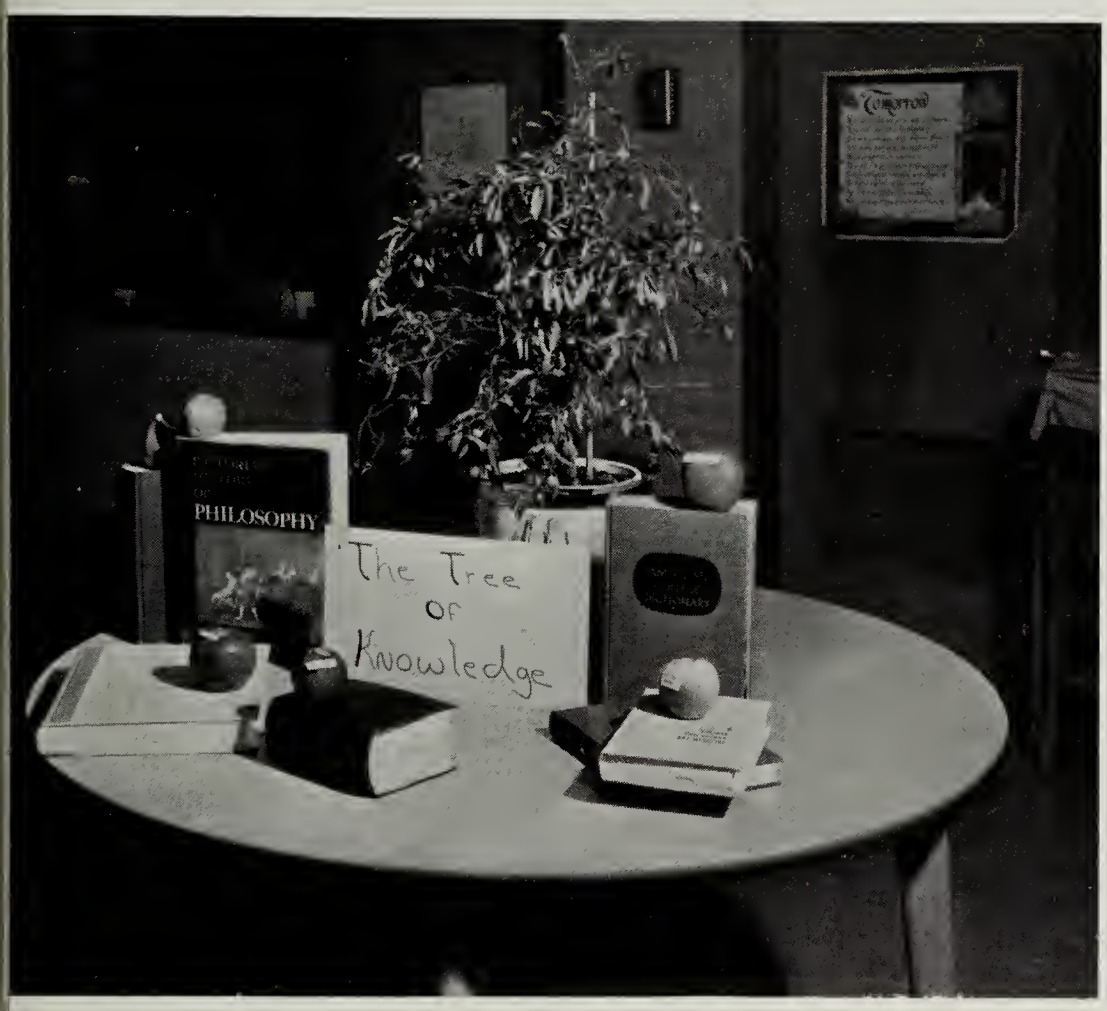

Achievement through understanding

Achievement through unity

Achievement through leadership—Drill Team co-captains Kathy Kincannon and Alana Carlson are rewarded for their leadership.

Throughout the years the Drill Team's precisioned movements have succeeded in providing enjoyable entertainment during half-times.

Before winning the Marshall game, Coach Rose gave the Varsity team a last minute pep talk.

Achievement Through Pleasure

Homecoming Court 1967 consisted of: *First Row:* Bunny Pfeil, Shelly Weeks, Adrienne Goss, Homecoming Queen, Bonnie Nelson, Ann Smith; *Second Row:* Mimi Madden, Sue Messinger, Jean McDaniel, Joyce Tarlosky, Debbie Donaldson.

Victory Chain brought luck to the Eagles in their game against Fort Hunt.

Achievement Through Exertion

Working for achievement, the students at Edison have proven that through exertion the school has become an essential part of their lives. The yearbook is another method by which we can look back on the years at Edison as a period of growth and achievement.

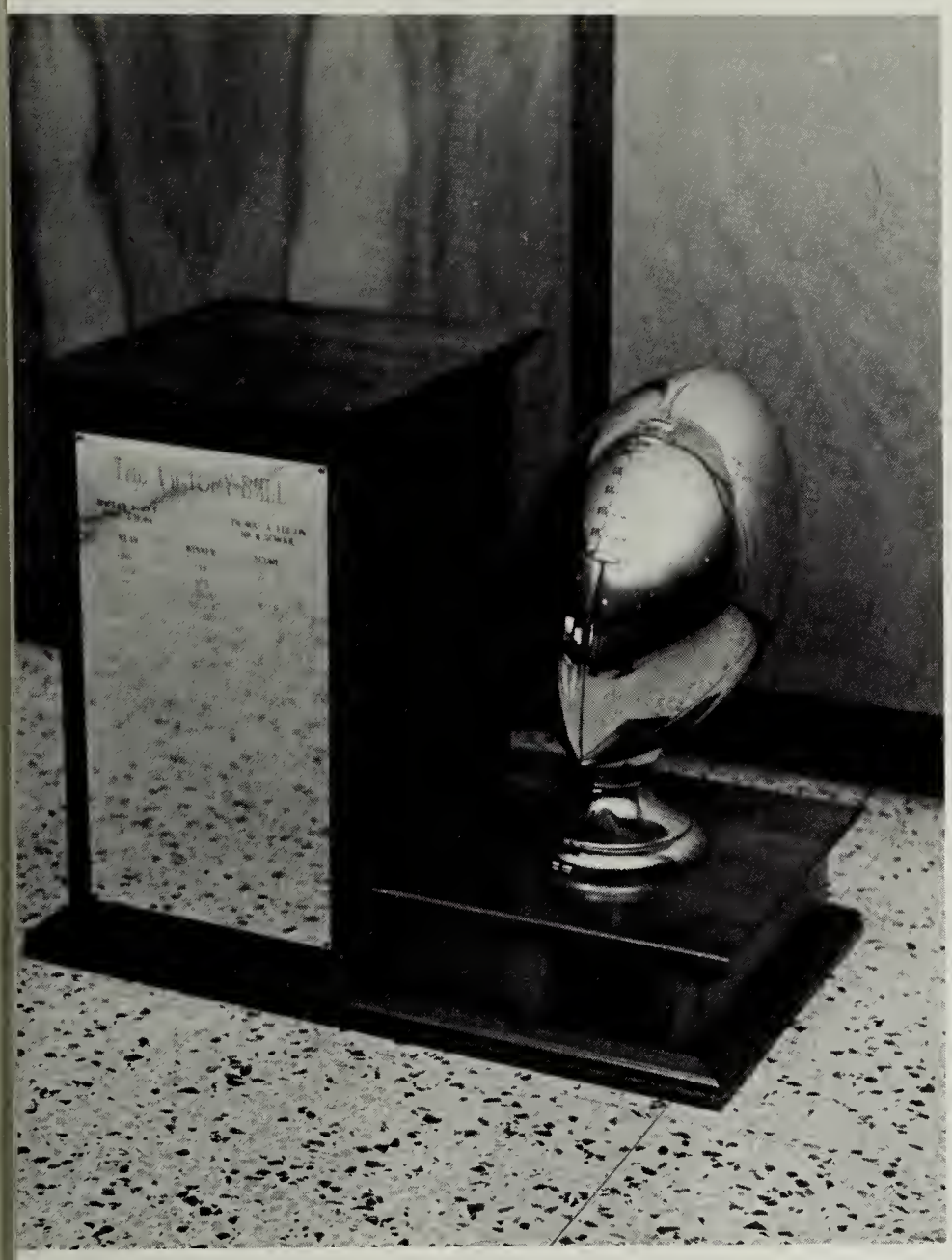

Eagle Victory Ball

Brenda Shimchock creates a masterpiece.

Achievement?

Faculty

"The desire of knowledge like the thirst of riches increases ever with the acquisition of it."

Lawrence Sterne

Mr. John W. Alwood
Principal

The school year, 1967-68, was the second year Thomas A. Edison has had Mr. Alwood as Principal. He has become acquainted with the student body and the students are now accustomed to his able leadership. Mr. Alwood received his A.B. at Western Michigan University, his M.E. at the University of North Carolina, and an Advanced Graduate Study Diploma at Michigan State University. He has also attended the University of Kansas.

Administration

Mr. Allee, Assistant Principal for Administration, is known to the student body as a symbol of authority. He specifically works closely with the students. His training includes an A.B. from Wabash College, and an M.A. at Indiana State University, and work at Purdue University and the University of Virginia.

Mr. Bonner Allee
Assistant Principal for Administration

Miss Charlotte Zeigler has been the Assistant Principal for Instruction for four years and has worked closely with the faculty and the scheduling of subjects. She received her A.B. at the College of William and Mary and her M.Ed. at the University of Virginia.

Mr. Maurice Altom, who has been the Assistant Principal for Instruction for two years, has worked closely with the faculty members. He obtained his B.S. at Southeastern State College, his M.S. at Oklahoma State University, and also attended North Texas State University and Colorado University.

Formerly having taught Mathematics, Miss Firth Morris is now the Administrative Aide under Mr. Allee, working on student discipline. She received her B.S. at the University of Texas, her M.Ed. at the University of Illinois, and attended the University of Virginia, Madison College, and De Paul University.

In training for Administrative work, Mr. Ben Kesler has served as Administrative Intern for this school year. He formerly taught Social Studies at Robert E. Lee High School and also coached football and wrestling there. Mr. Kesler received his B.A. at Emory and Henry College and his M.Ed. at the University of Virginia.

Mrs. Emily Atkins
Guidance Secretary

Mrs. Margaret Hatfield
Front Office Secretary

Mrs. Dorothy Barnes
Mr. Kesler's Secretary

Secretaries

Mrs. Margaret Beddow
Secretary to the Principal

Mrs. Norma Donaldson
Attendance Secretary

Mrs. Celia Irvine
Guidance

Mrs. Louise Lucas
Mr. Altom's Secretary

Mrs. Betty Weddel
Library Clerk

Mrs. Lois Fine
Finance Officer

Mrs. Roberta Gessert
IBM Secretary

Mrs. Charlene Austin
Mr. George Gianakaris
Mrs. Margaret Barnett
Mrs. Margaret Givens

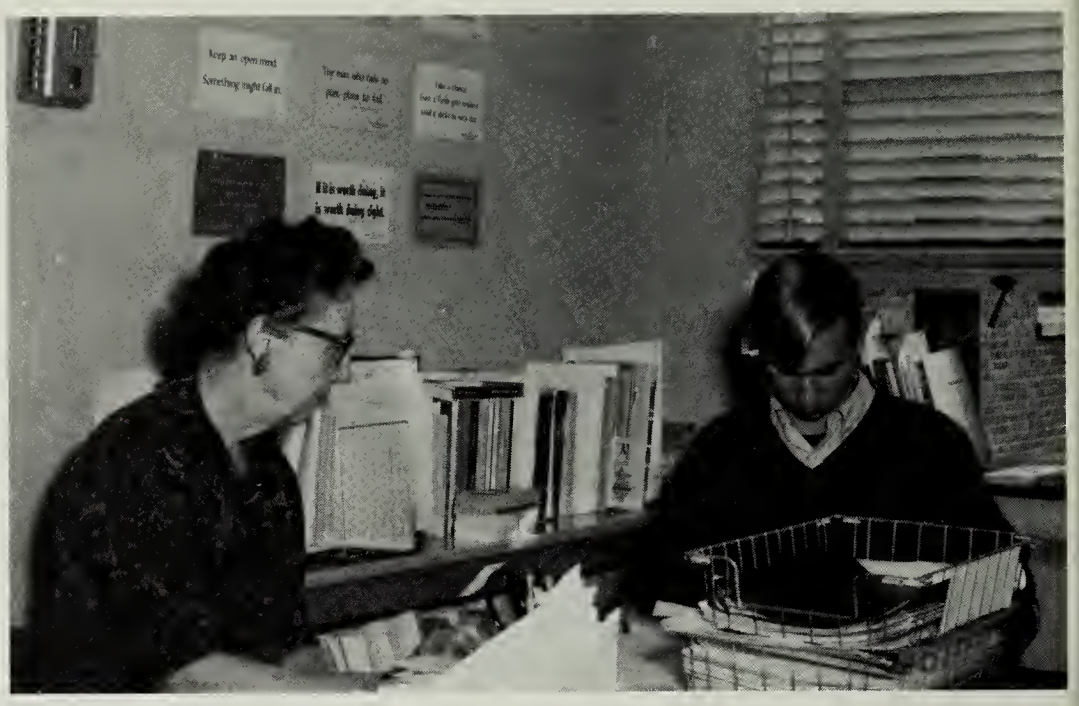

Miss Greever advises Rick Rodgers on what colleges he should attend.

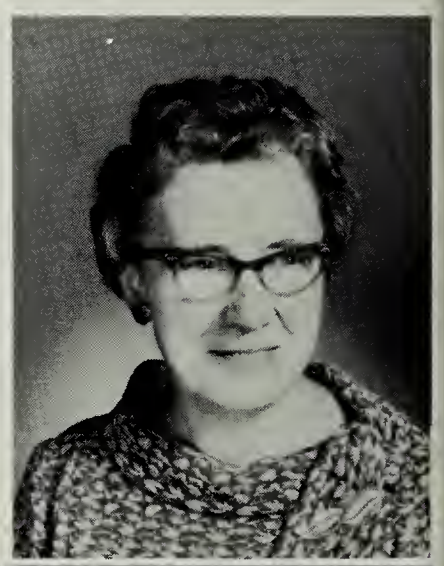

Guidance

Mr. Yeattes and Gail Taylor share a joke in the Guidance Department.

Mrs. Mary Hall
Miss Millie Owen
Miss Annella Greever
Mr. John McFeature
Mr. Ryland Yeattes

Other Personnel

Dr. Marjorie Azarowicz
Reading Teacher

Mrs. Virginia Bowers
Nurse
Miss Josephine Matney
Visiting Teacher

Mrs. Bowers bandages a wound of the finger—service with a smile!

Mrs. Lucile Carlton
Librarian

Miss Carolyn Hughes
Ass't. Librarian

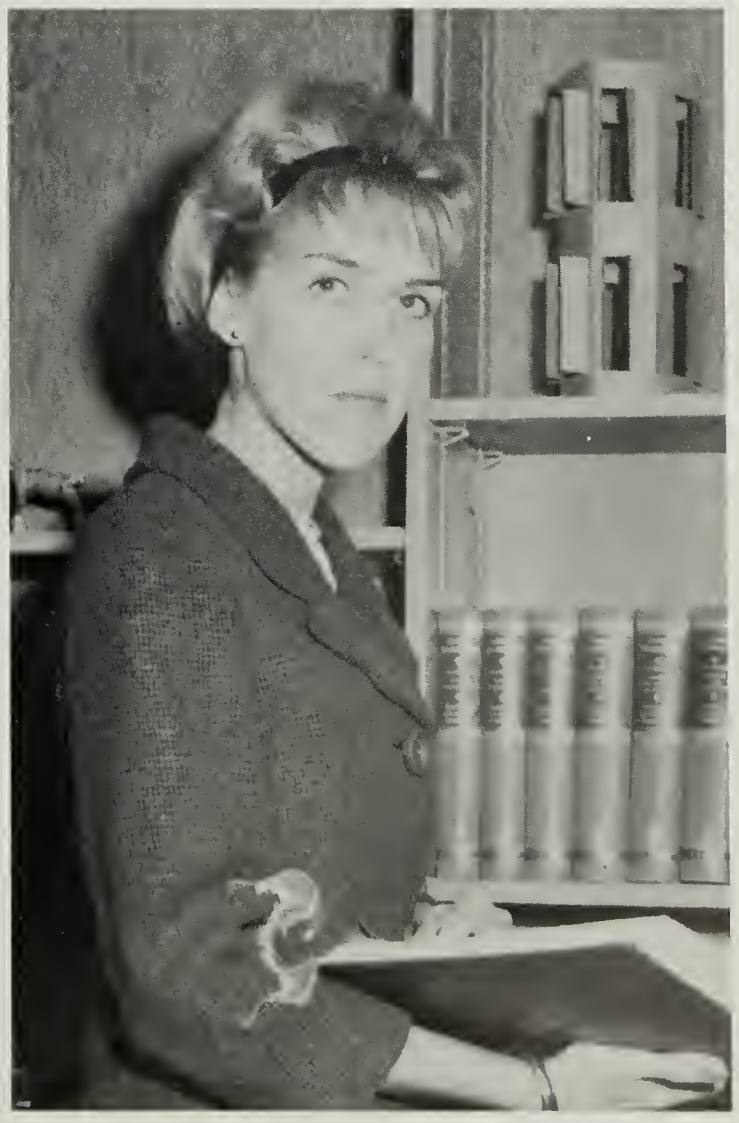

Miss Hughes pauses in front of the Biography section of the library.

Mrs. Maejean Acker
Miss Kay Dopp

Mrs. Charlotte Boronow
Mr. Russell Hall

Mrs. Virginia Cleavenger
Miss Judith Hudnall

Miss Cynthia Craig
Mrs. Sue Kulesher

"Love is . . ."

English

The English Department's newest program, the Thematic Approach to English, has combined and emphasized logical thinking; centered around themes expressed in the various eras of literature and individual writers. Additional student choices sponsored by the English Department were Drama, Public Speaking, and Journalism.

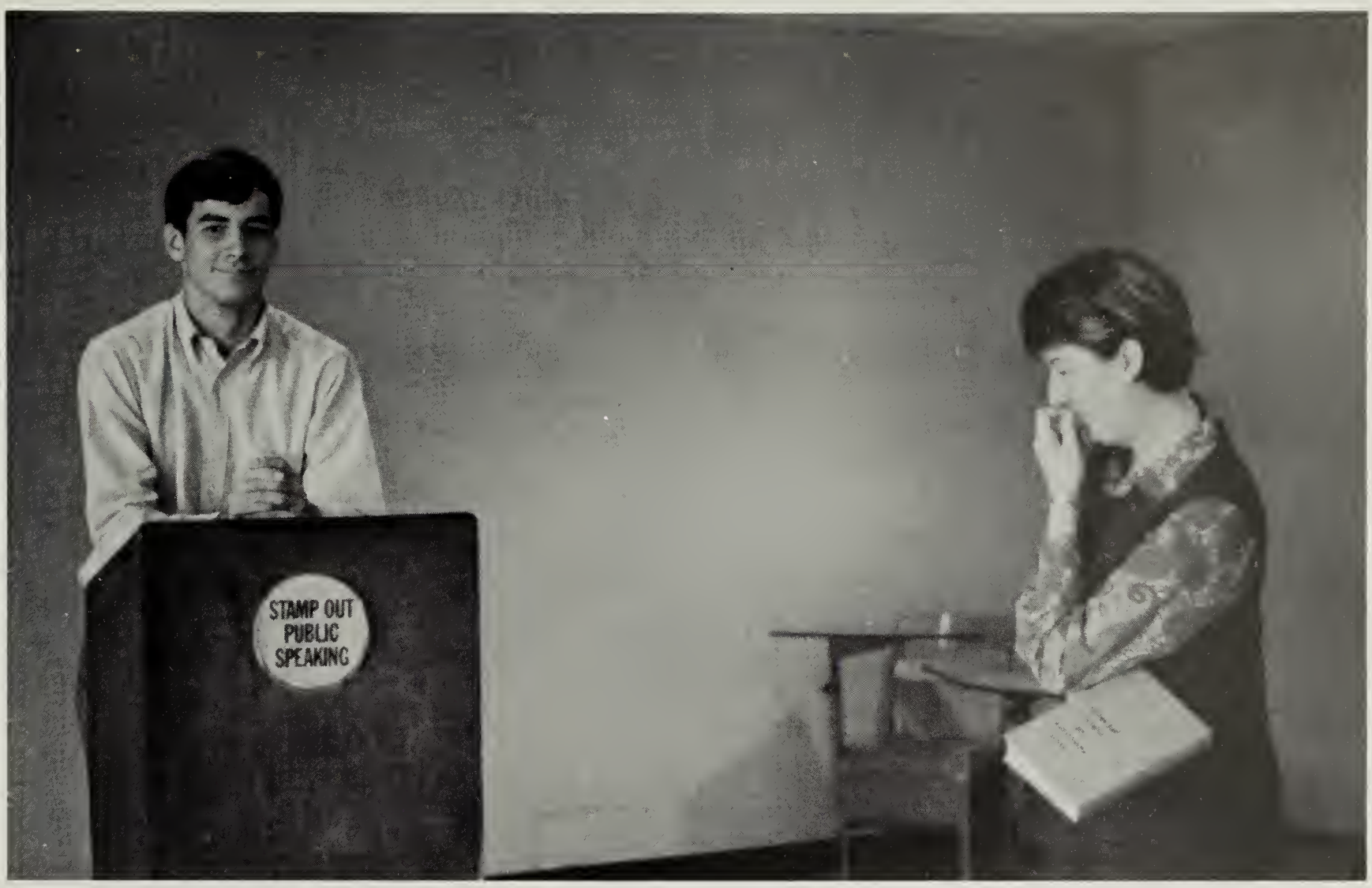

Miss Reeves tells Mark Harrison all the good points of public speaking.

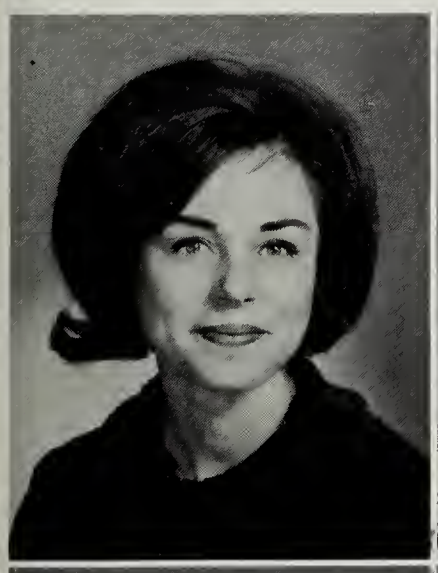

Miss Dorothy Landenberger
Mrs. Janet Mitchell

Mrs. Joan Looney
Mr. Roger Reeder

Mrs. Berenice Maxwell
Miss Barbara Reeves

What a funny class I have!

Miss Rachel Royall
Miss Marilyn Safrit
Mrs. Carole Toone

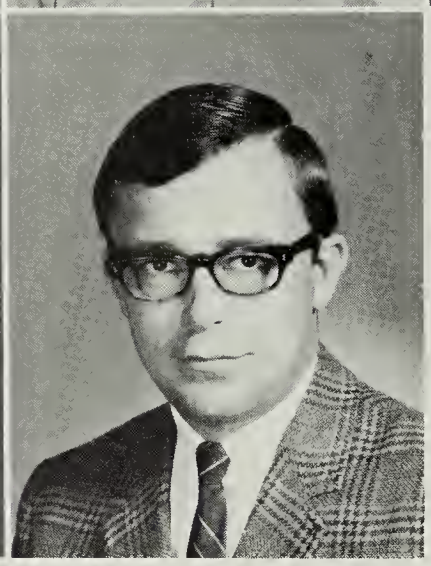

Mrs. Evelyn Turner
Mr. Charles Welshans

Sure you did!

Mrs. Toone makes an emphatic point.

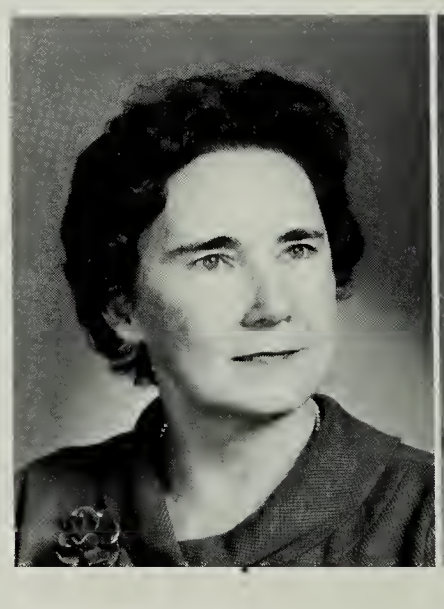
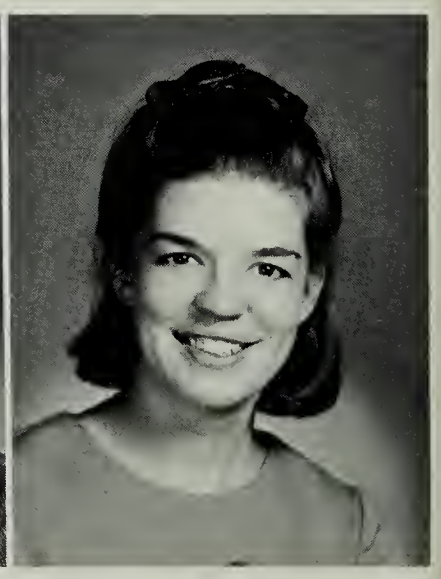

Mrs. Mary Rose

Miss Elizabeth Toy

Boy, was that lunch good!

Hey! What's going on back there?

Social Studies

This year the Social Studies Department adopted two new programs. The first one combined Geography and World History and will last two years. The second program, known as the E. S. W., combined Sociology, Economics, Government and History. These new approaches gave the student a wider outlook on the world around him. Besides the regular courses were classes of Sociology and Economics.

Mr. James Burdette
Mr. Don Casto

Mr. Willis Clark

Mr. Frank Damico

Mr. Dale Etka

Mrs. Radine Gray
Mr. Valta Lawler

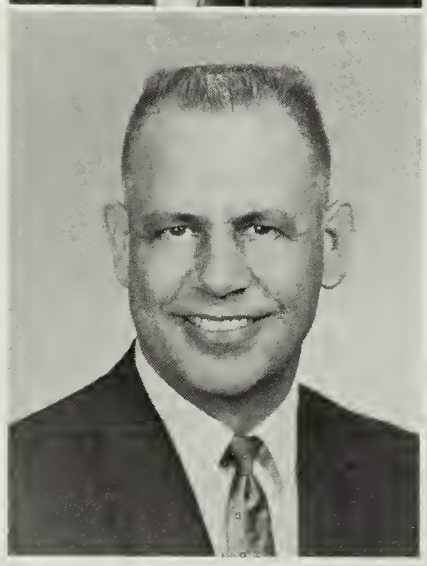

Miss Jane Garrett
Mr. George Hazel
Mr. Richard Loritsch

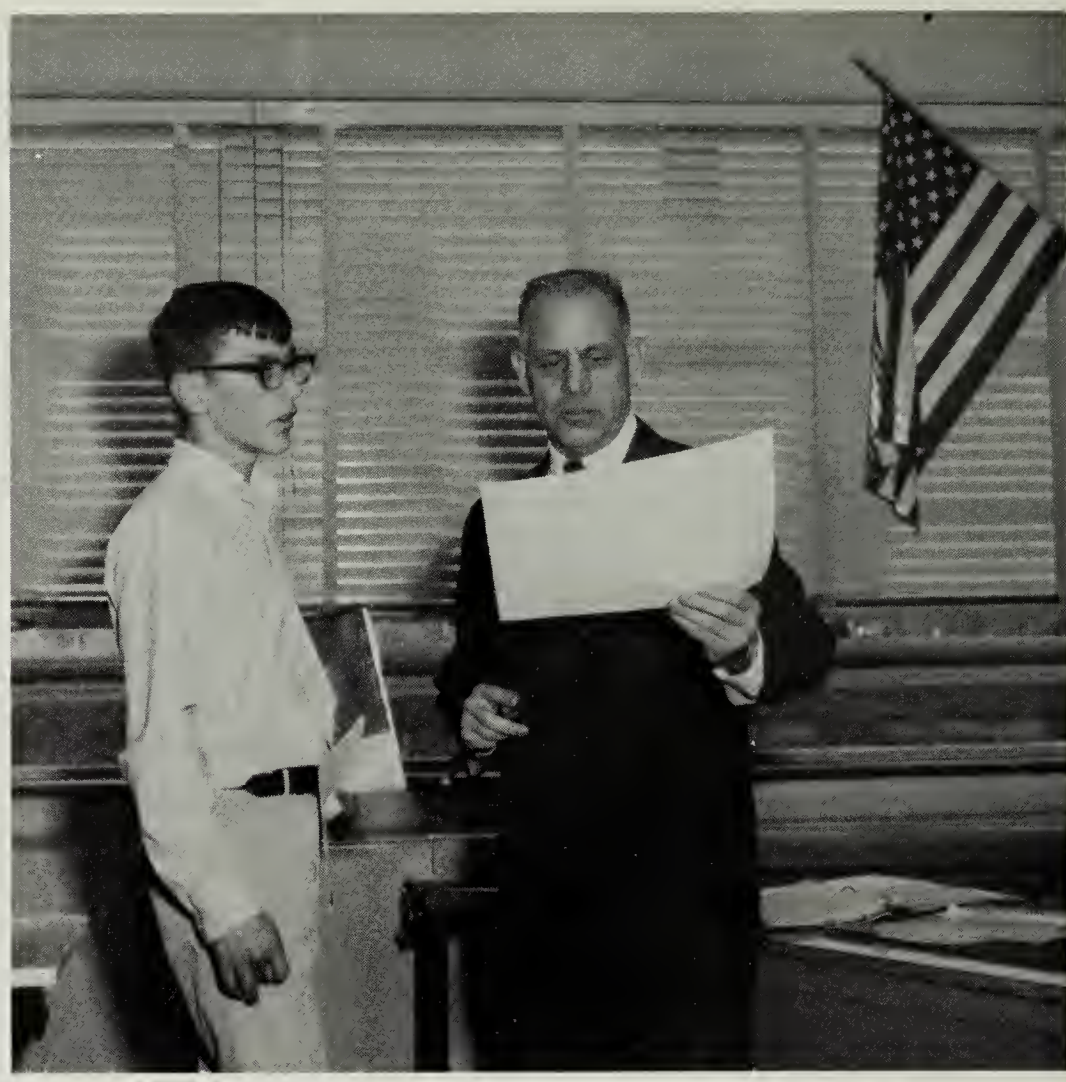

Mr. Loritsch points out some areas on the map by Wayne Kahn.

Even though he hates cats, Mr. Lawler sure smiles like one!

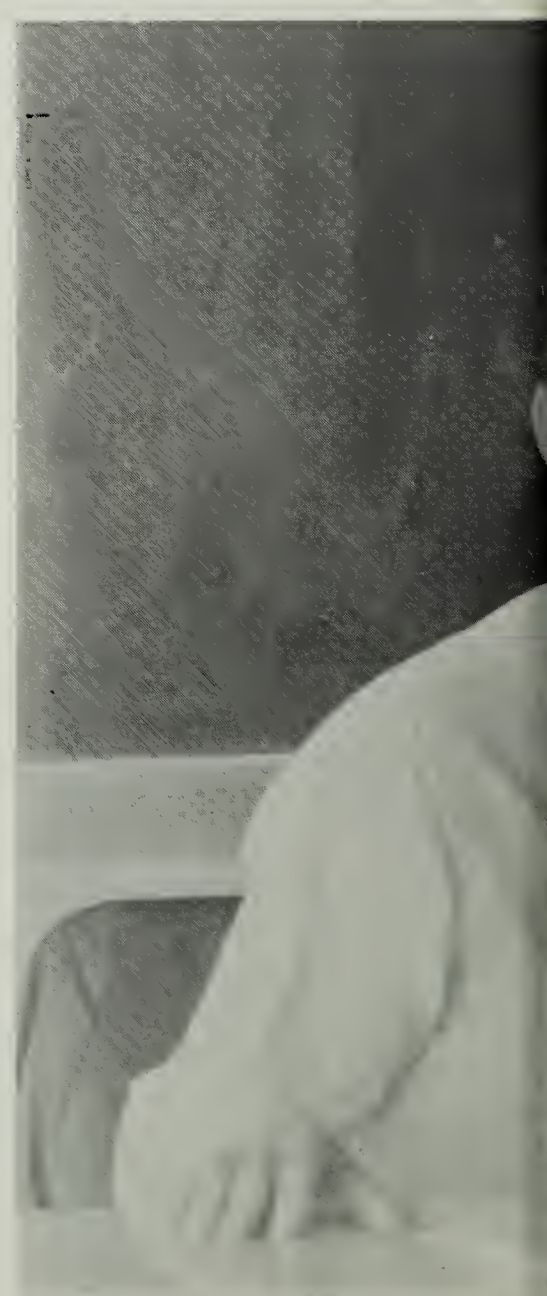

Mr. Burdette explains the articles of the Constitution.

Mr. Walter Mika

Mr. Kenneth Plum

Mr. John Rose

Mrs. Gladys Sneed
Miss Harriet Stephenson

Mr. Mika hurriedly grades a paper before the last bell.

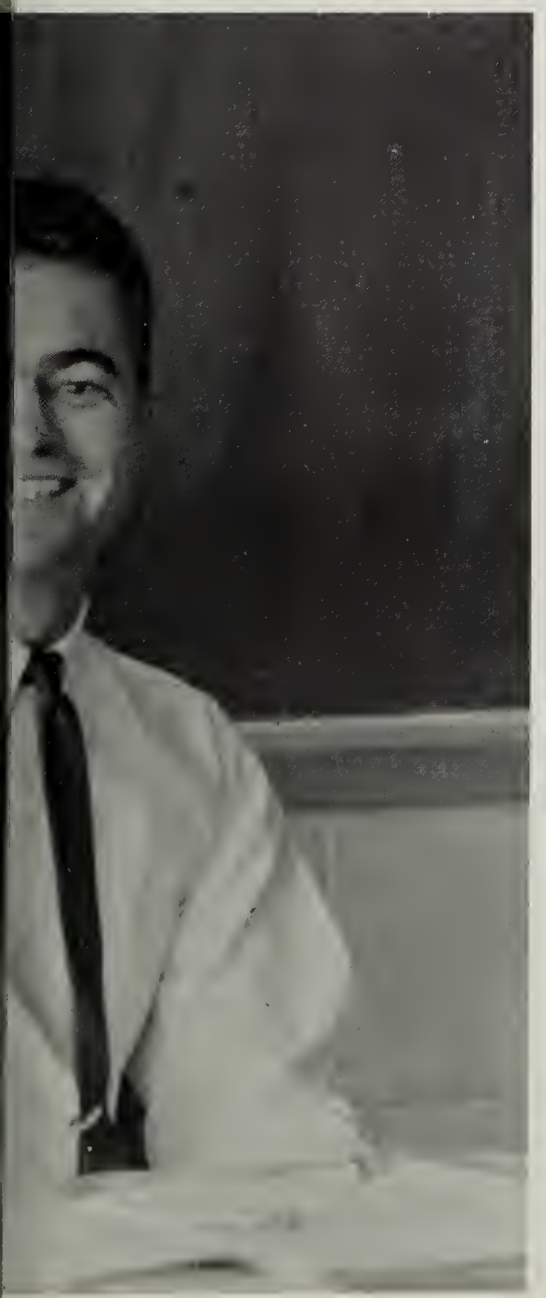

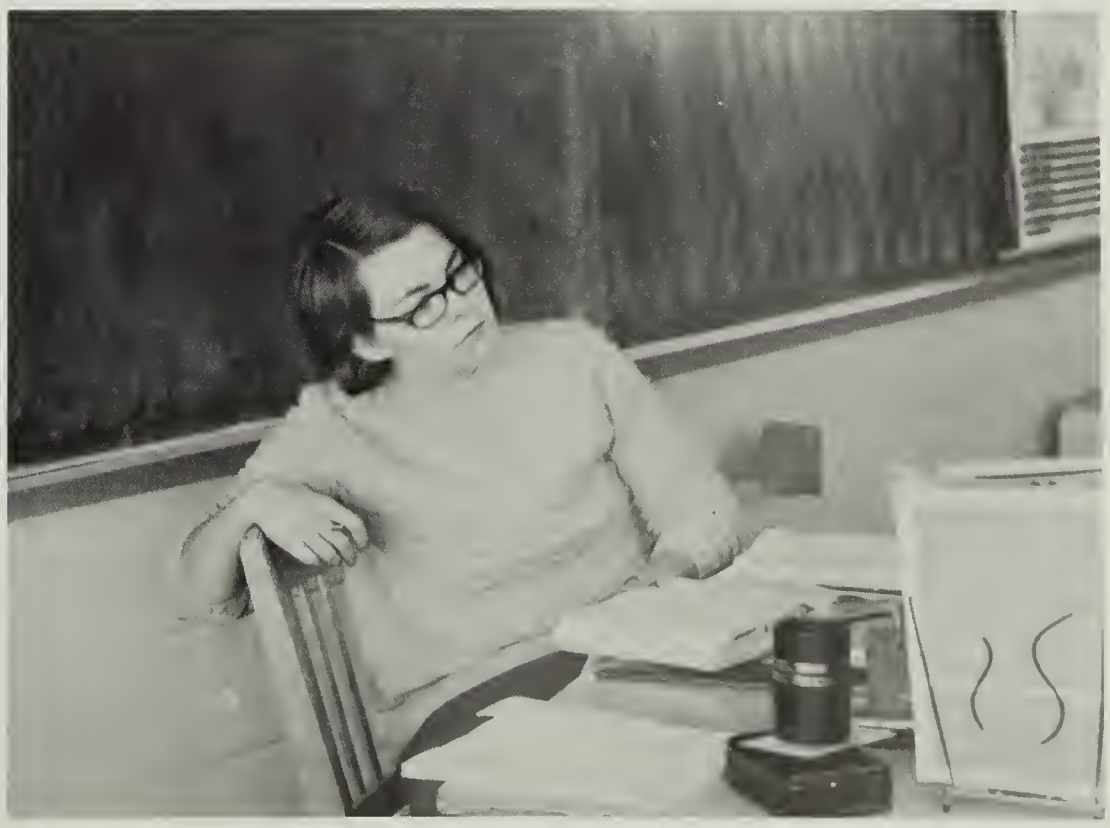

You expect me to believe that the capital of New York is Buffalo?

Miss Phyllis Creek

Mr. Arthur Gillis

Miss Sarah Hinkle

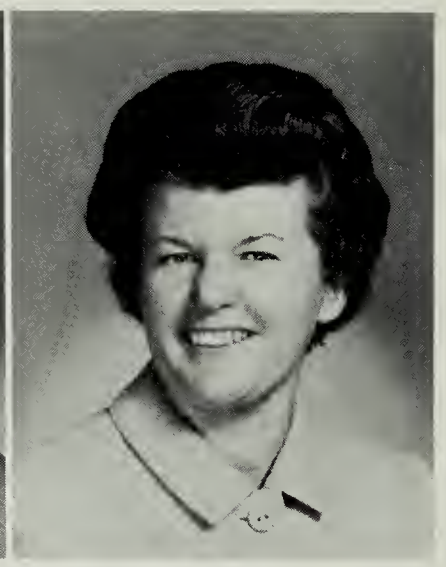

Mrs. Josephine Litvinas

Mathematics

By offering a variety of mathematics courses with a particular emphasis on the graded algebra and higher math programs, the Mathematics Department worked towards furthering the student's ability to work with and comprehend vital mathematics. Some of the advanced courses offered were Functions-Matrix and Trigometric Functions.

"Has he snapped the picture yet?"

Mrs. Majorie McClurg

Mrs. Andrea Pandolfo
Mr. John Ross

Mr. Merrill Sanford
Mrs. Lillian Sanger
Mr. Hinton Smith

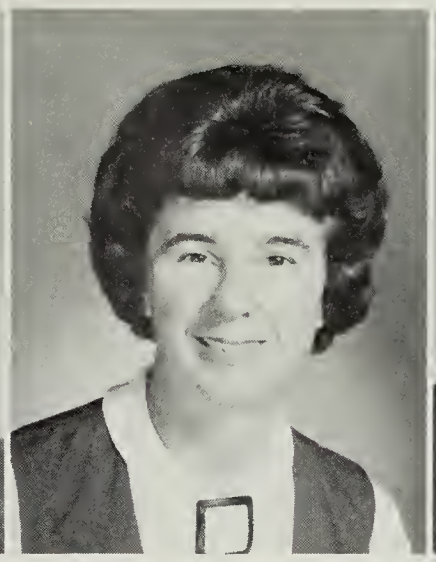

Mrs. Winnie Wooley

Mr. Gillis, it's not polite to point!

Mrs. Wooley points out her mathematical handiwork on the board.

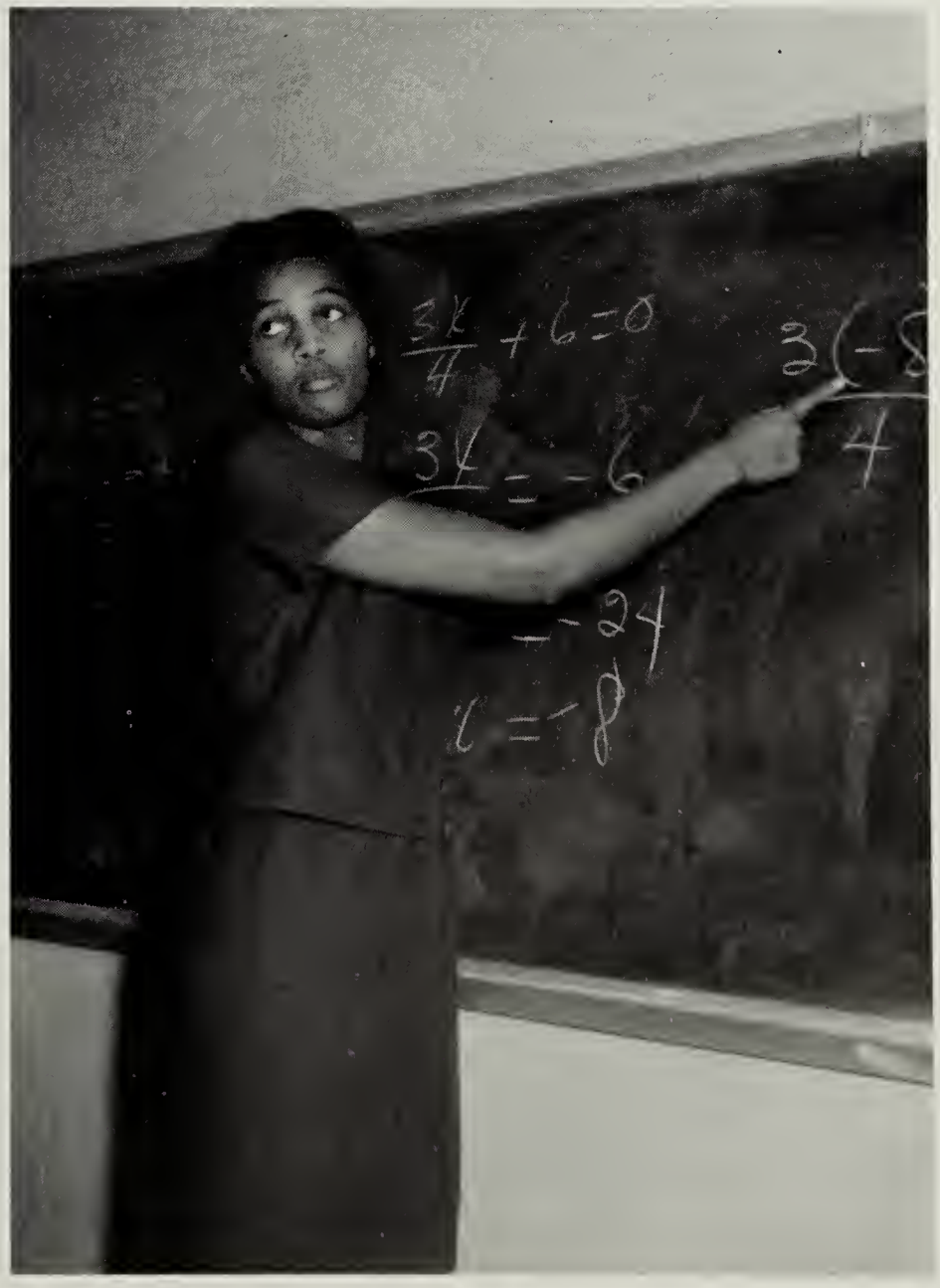

Science

"Hmm, yes, it is definitely a reaction between $BaNO_3$ and K_2CrO_4."

"In Biology a cell doesn't mean a place where prisoners are kept."

Mr. Coy Adams

Mr. Charles Blevins

Mrs. Christina Cirelli

Mrs. Elizabeth Cofer

A new science program initiated this year for the Freshmen class consisted of four nine week sessions in which studies of Physics, Chemistry, Biology, and Earth Science were presented to the industrious Freshmen. The regular science programs: Science 9, Biology, Chemistry, and Physics were continued as usual while Mr. Monroe Parker, chairman of the Science Department, oversaw the complete workings of the department.

"Bob, did I say you could take my picture?"

Cleanliness is next to Godliness.

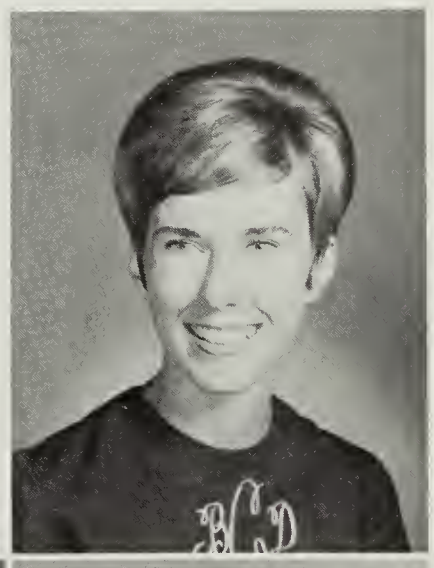

Mrs. Pauline Lewis
Mr. Monroe Parker

Miss Beverley Cuthriell
Mr. Dale Lisi
Mr. Edwin Sutton

Foreign Languages

Using the Audio-lingual Material technique, French, German, Latin, and Spanish were offered; some as high as the fifth year. Along with the separate clubs, the language classes stressed not only the language, but the customs, history, and geography of each country.

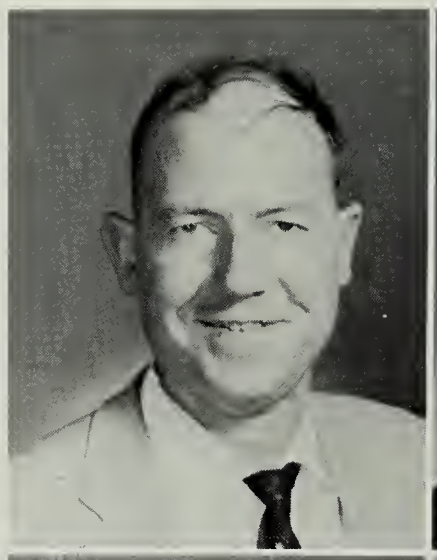

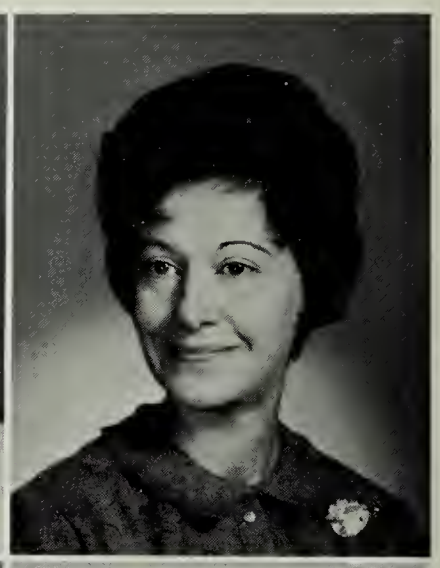

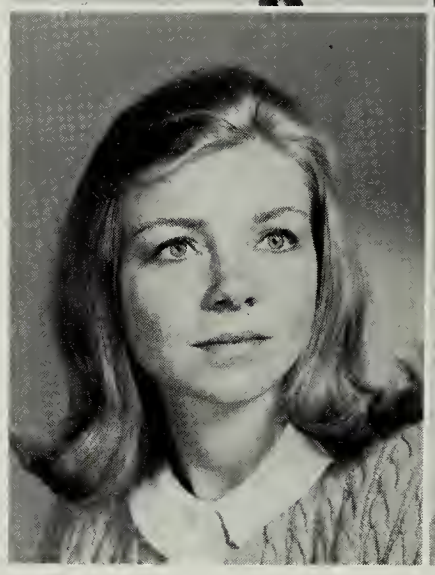

Mr. Richard Bird
Miss Glenda Hudgins
Mrs. Betty Corbin
Mrs. Ann Mulcahy

Guten Tag, Luise. Wie geht's?

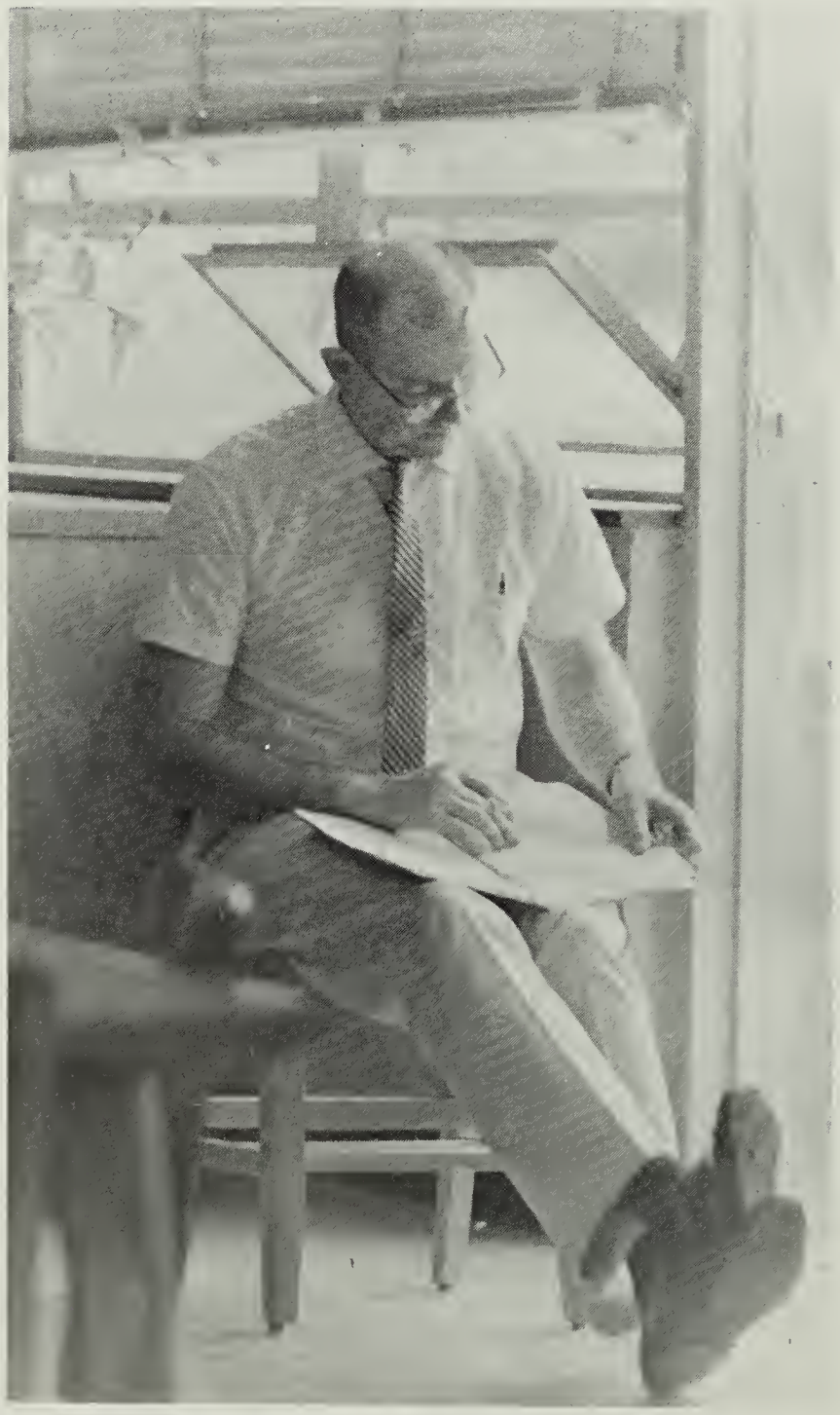

Cheese!

Mrs. Mulcahy pronounces Spanish vowels for the class.

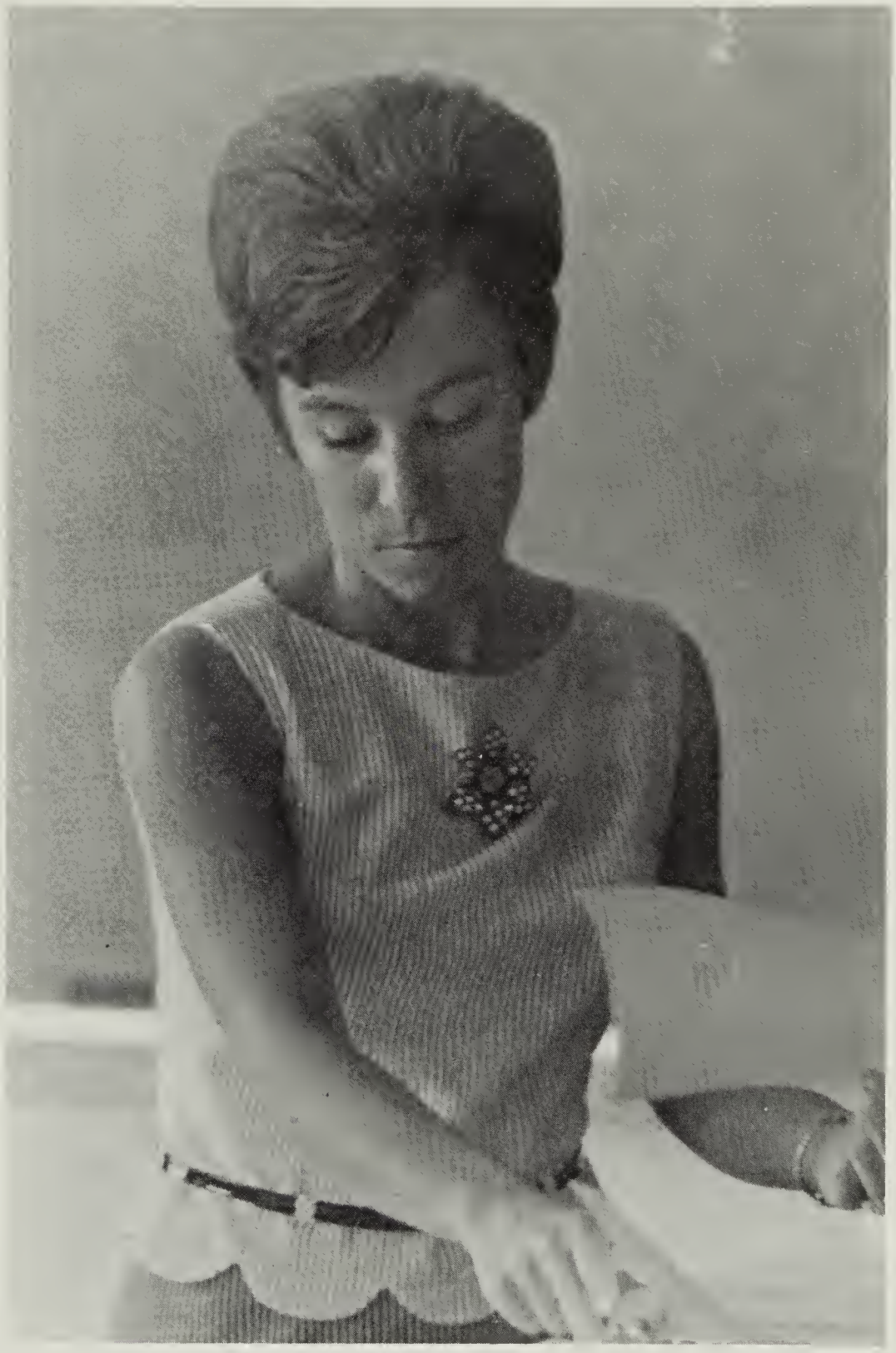

Miss Kill goes through her daily routine.

Mrs. Alise Pauli

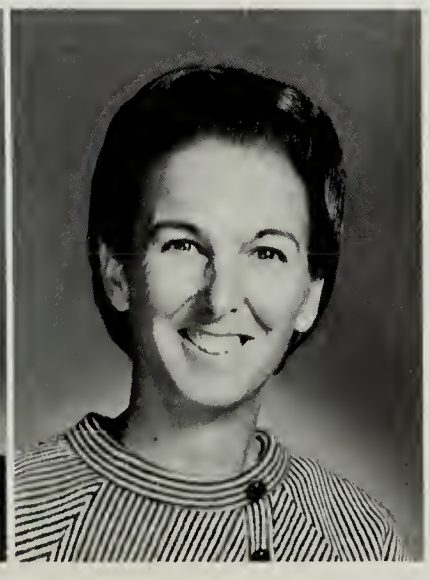

Mrs. Linda Sanchez-Masi
Mr. Brian Sarsfield
Mrs. Mary Struck

Business Education

The objectives of the Business Department were to provide for all students, regardless of their future educational aims, the option of a well-rounded business education. The department's typing, notehand, and general business courses were offered as a basis in the business field.

Do you really expect me to believe that?

Only two more seconds left.

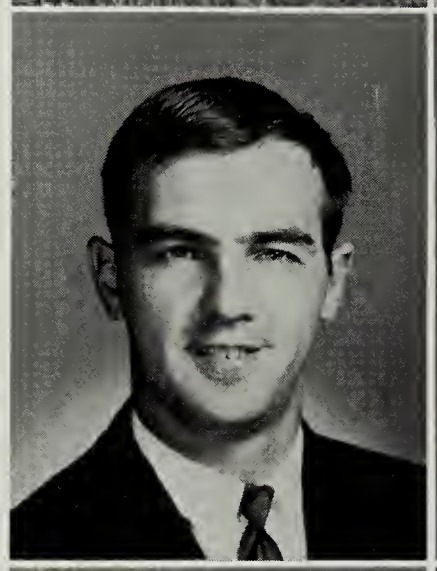

Miss Kathryn Atwood
Mr. Douglas Greene
Miss Peggy Hall
Mrs. Marie Jaymes
Mrs. Mildred Wickles
Mrs. Margaret Norton
Mrs. Rebecca Pigg
Mrs. Alberta Stern

Home Economics

Besides providing courses in sewing, cooking, child care, home nursing and personal grooming to girls, the Home Economics Department has also, this year, sponsored a demonstration of professional cooking by a French chef. The benefits that the students gained from these classes were ever-valuable for both the homemaker or professional worker.

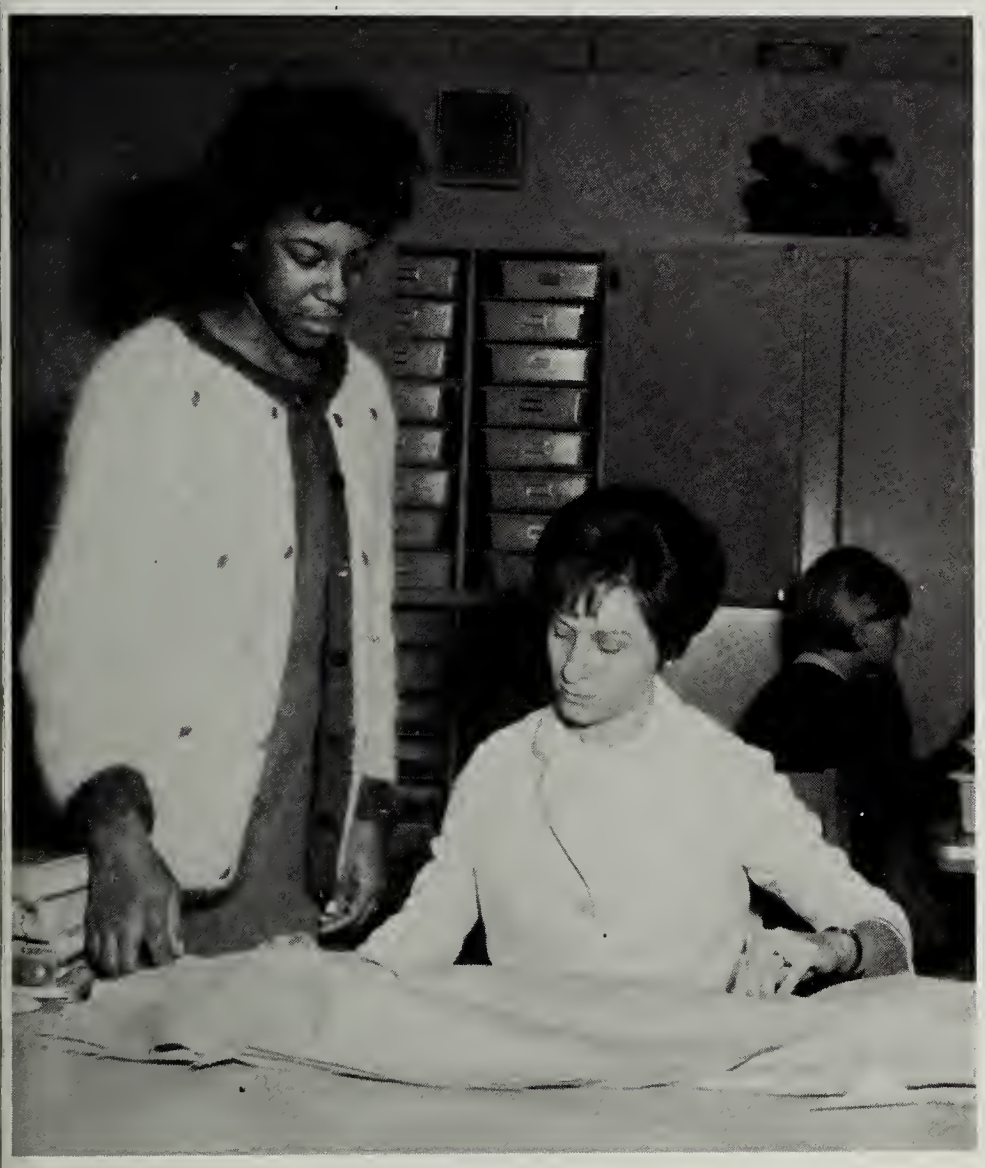

Mrs. Sanders proves dressmaking can be easy.

Miss Caroline Alsop
Mrs. Bertha Goerder
Mrs. Kathryn Blight
Mrs. Doris Sanders

Would you believe he . . .?

Mr. James Gerock

Industrial Arts

Under the direction of Mr. Michael Beto, the Industrial Arts Department, working jointly with the Vocational Department, could be considered the perfect training ground for potential electricians, auto mechanics, and draftsmen. The skills taught by this department were not only useful for the student hoping to follow a career in one of these fields, but also for the "all thumbs" handyman that hopes one day to fix a broken table leg.

Physical Education

Miss Diane Fary

Mrs. Nancy Hart

Sportsmanship . . . in its highest form and fashion, has been displayed in Edison's Physical Education Department. In every sport imaginable, from football to table tennis, from basketball to wrestling, and from girls' hockey to winter baseball, the members of the Physical Education Department have encouraged and led in the strive towards sportsmanship. From the baseball diamond to the wrestling mat, the football field to the basketball court, Edison's Athletic Department has proved itself more than worthy of its student support and strength.

Happiness is a smiling face.

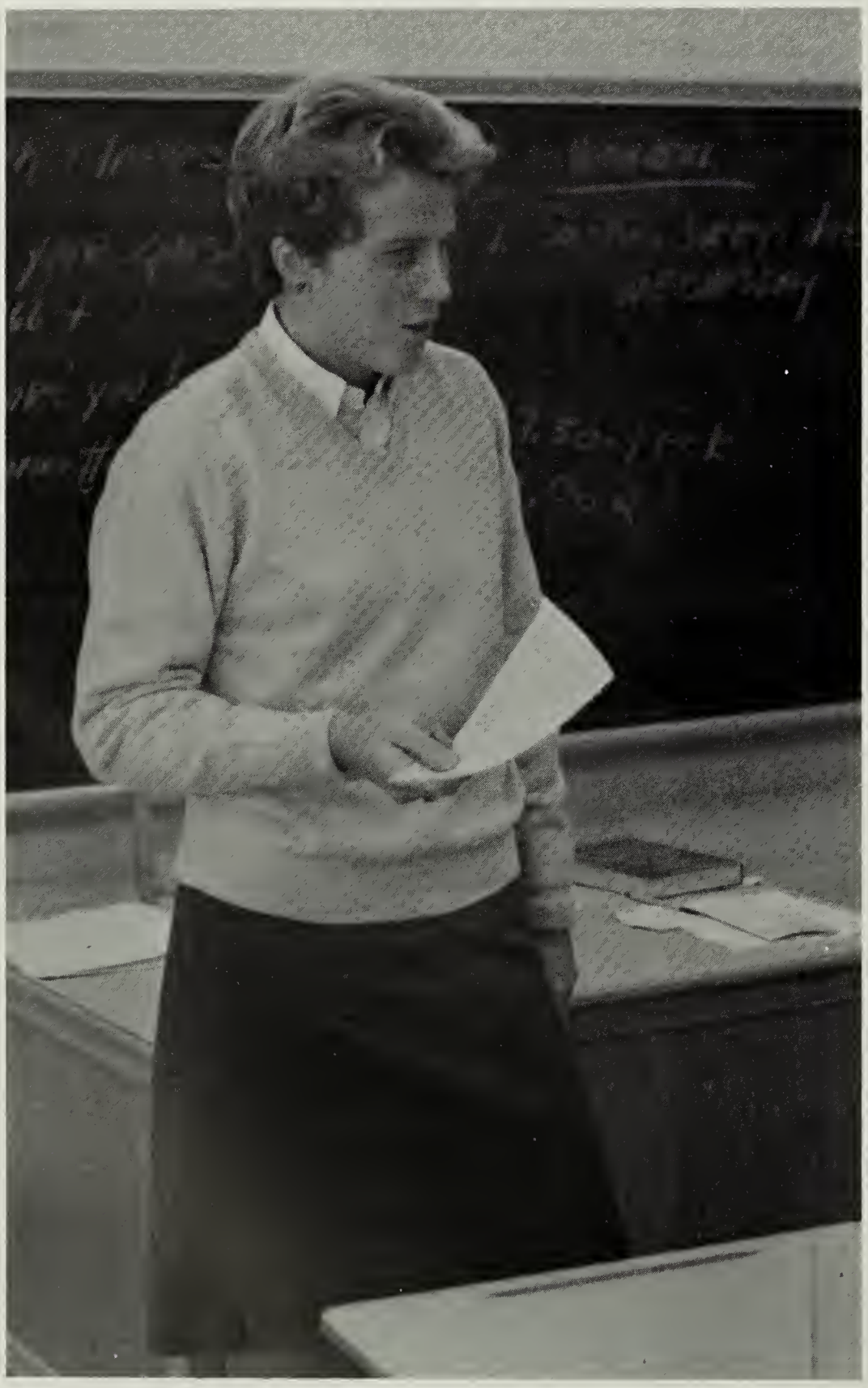

Miss Ripper explains the dangers of smoking.

Mrs. Hart concentrates on watching her girls dance.

We won?

The team's the other way, coach!

They sure have good jokes in books these days!

Mr. Carl Hensley

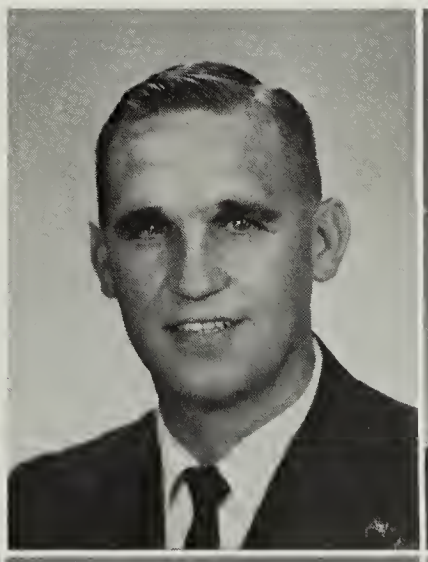

Mr. Robert Carson
Mr. Gerald Neufang

Mr. William Fox
Mr. Tommy Perry

Fine Arts

Mr. George Duman

Mr. Doyle Catlett

Within the realm of human behavior, there is a basic need for the expression of man's emotions. This, in the form of Edison's Fine Arts Department, was channeled into three; the Art, the Music, and the Drama departments. A variety of courses were offered to the creative and ambitious artist. Girls Chorus, Concert Choir, A Capella Choir, Music Appreciation, Reserve, Symphonic, and Marching Bands comprised the classes for striving musicians. Four art courses, plus a senior art class were offered to the artist, while Drama Appreciation, Drama I, II, Junior Workshop, and Senior Workshop served as probing grounds for the some-day Thespian.

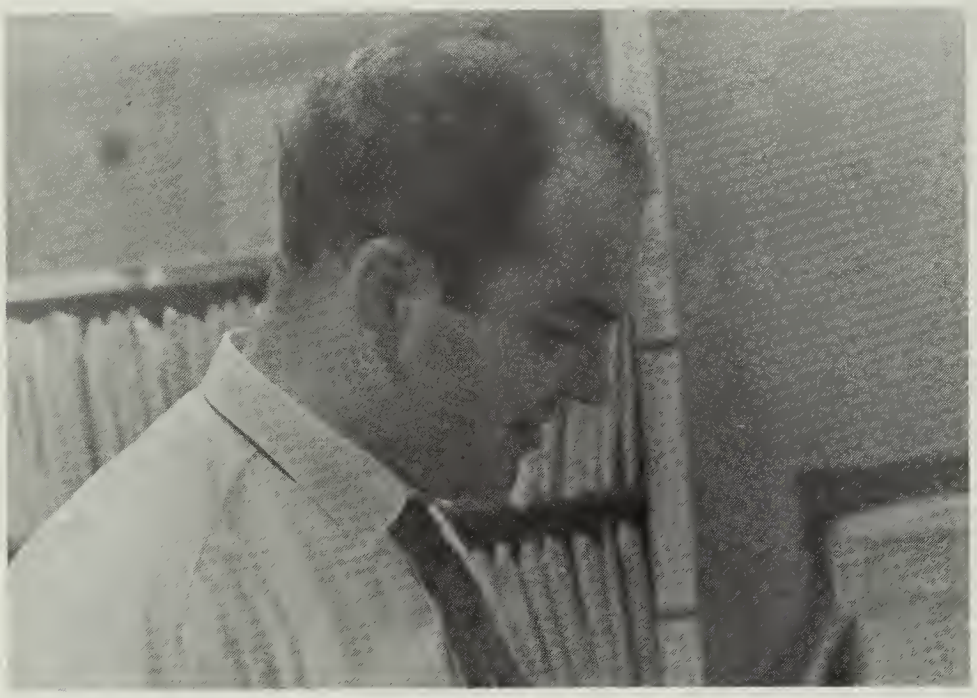

Mr. Duman gets his chuckles for the day writing in the grade book.

Mr. Wisniewski takes a second look at someone's artwork.

Mrs. Rosenwasser and Mr. Wisniewski stop to chat at the art show.

Mrs. Dorothea Monk

Mr. Ronald Wisniewski

Mrs. Beals and Mrs. Sayer evaluate the work of James Lang.

"Gee, I wonder if the red wire goes with that green one?"

Vocational Education

The core, the heart of the vocational department was the individual student. The goal of the department was to give training and practical experience to the students in their prospective fields; be it military service, drafting, electronics, auto mechanics, a specialized college or a technical school.

The Cosmetology Department was especially active in that during its second year, the department has grown both in size and popularity.

Mr. Richard Baush

Mrs. Josephine Beals

Mr. Ronald Coleman

Mr. Richard Dunmire

Mr. Baush helps a boy in the electronics lab.

Mr. Charles Loudin
Mr. Ethel Sayer

Mrs. Elizabeth Moores
Mr. William Woodward

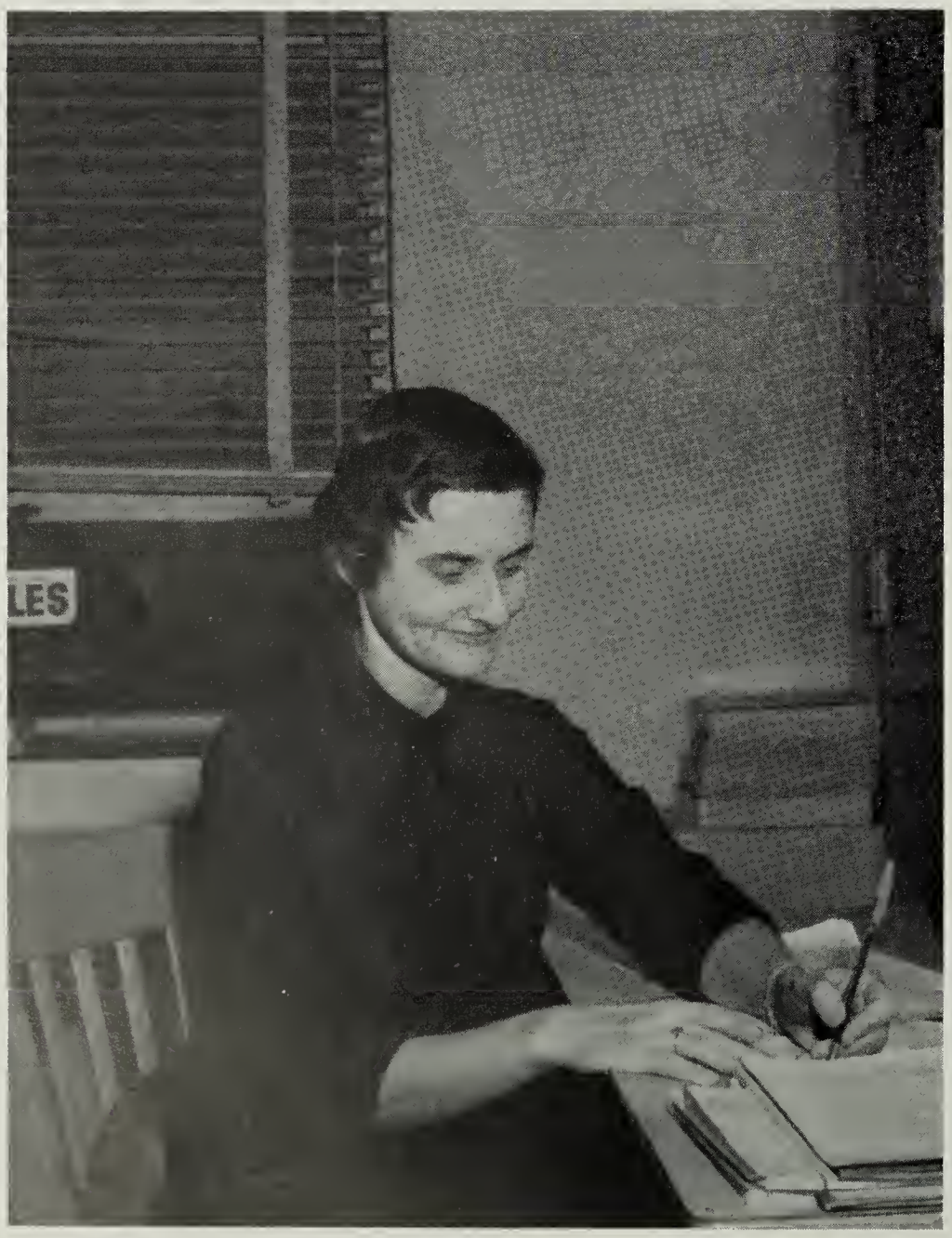

Mrs. Moores seems to be happy in her work, writing out tomorrow's lesson.

Mr. Woodward looks on approvingly in Mechanical Drawing.

Candid Camera

"Get down, boys. When I said we're getting out early, I didn't mean now."

Miss Cuthriell watches with interest at . . . What?

Well, Mr. Hensley, study hall isn't all fun and games!

Didn't I tell you, Mr. Adams? For my project I'm keeping a piranha.

Faculty Index

MRS. MAEJEAN ACKER
B.A., The American University
English

MR. COY ADAMS
B.S., Tennessee Polytechnic Institute
B.S.C.S. Biology

MISS CAROLINE E. ALSOP
B.S., Longwood College
M.Ed., University of Maryland
Home Economics
F.H.A., Breakfast Club Sponsor

MISS KAREN L. ARTHUR
B.S., West Virginia University
Typing I
Personal Typing, Notehand
Bank Sponsor

MISS A. KATHRYN ATWOOD
B.S., Madison College
Shorthand I
Typing I & II
F.B.L.A. Co-Sponsor

MRS. CHARLENE AUSTIN
B.S., Ed., University of Florida
M.A., University of California
Guidance Counselor

DR. MARJORY F. AZAROWICZ
B.A., University of British Columbia
B.Ed., & A. in Music, University of Alberta
M.A. & PH.D., University of Washington
Reading

MRS. MARGARET BARNETT
B.S., University of Wisconsin
M.A., Colorado College
Guidance Counselor

MR. RICHARD BAUSH
B.S., Millersville State Teachers
Vocational Electronics
Head of Vocational Department

MRS. JOSEPHINE T. BEALS
Mason Frederic Beauty Academy
Cosmetology I & II

MR. MICHAEL L. BETO
A.B., Salem College
General Shop I
Freshman Class Sponsor
Head, Industrial Arts Department

MR. RICHARD W. BIRD
B.A., American University
German I & II
German Club Co-Sponsor

MR. CHARLES L. BLEVINS
A.B., Berea College
Physics
Mathematics
Rocket Club Sponsor

MRS. KATHRYN E. BLIGHT
B.S., Michigan State College
Homemaking I, III & IV
Senior Homemaking

MRS. CHARLOTTE D. BORONOW
A.B., Lake Erie College
English IV
Creative Writing
Erudite Advisor

MRS. VIRGINIA BOWERS
Public Health Nurse
R.N., Mountain State Mem. Hospital

MR. JAMES F. BURDETTE
B.S., State Teacher's College
M.S., Oklahoma University
U.S. Government

MRS. LUCILE B. CARLTON
B.A., William & Mary College
M.S., Catholic University
Head Librarian

MR. ROBERT L. CARSON
B.S., Tennessee Tech.
M.S., University of Tennessee
Physical Education, Director of Athletics
Head of Physical Education Department

MR. DON L. CASTO
B.S. Ed., West Virginia State College
M.A., Arizona State University
E.S.W., American History
Joy Boy's Sponsor
Education Fund Committee
Freshman Wrestling Coach

MR. DOYLE C. CATLETT
B.A., Shepherd College
Choral Music
Music Appreciation
Algebra I
Ensemble Sponsor

MRS. CHRISTINA A. CIRELLI
B.A., Hunter College
M.A., Sacramento State College
E.S.C.P., Science 9

MR. WILLIS CLARK
B.A., State College of Iowa
World History
World Geography
Key Club Sponsor

MRS. VIRGINIA CLEAVENGER
B.S., Salem College
English I, III & IV, E.S.W.

MR. WAYNE C. CLEMENTS
B.S., & M.S., S.U.C.B.
General Shop I
Electronics I & II
Radio Club Sponsor

MRS. ELIZABETH S. COFER
A.B., Duke University
M.A.T., Converse College
Chemistry & Science 9
"It's Academic" Sponsor

MRS. BETTY H. CORBIN
B.A., University of Missouri, Kansas City
French II & IV
French Club Sponsor
Head of Language Department

MR. ADOLPHUS M. COWARD, JR.
B.S., Agricultural Technical
State University of North Carolina
Maintenance and Repair

MISS CYNTHIA A. CRAIG
B.A., Northwestern University
M.A., Pennsylvania State University
English 9
Thematic English
Drill Team Sponsor

MISS PHYLLIS CREEK
B.S., Ball State University
Consumer Math
General Math I

MISS BEVERLY D. CUTHRIELL
B.S., Longwood College
B.S.C.S. Biology
Cheerleaders Sponsor
Pep Club Sponsor

MR. FRANK A. DAMICO
A.B., Washington and Jefferson
M.Ed., University of Virginia
World Geography
Cross Country Coach
Wrestling Coach

MISS KAY E. DOPP
A.B., Wilson College
Thematic English
Cheerleaders Sponsor
Pep Club Sponsor

MR. GEORGE E. DUMAN, JR.
B.A., Peabody Conservatory of Music
Band-Concert
Music Theory
Marching Band
Head of Music Department

MR. JOHN V. DUNLAP
B.F.A., Ohio University
Dramatic Arts and Speech
Masquers Sponsor

MR. R. L. DUNMIRE
B.S., State University of New York
I.C.T.
V.I.C.A. Sponsor

MR. DALE L. ETKA
B.A., Coe College
M.A., Columbia University
U.S. History

MISS RUTH DIANE FARY
B.A., University of North Carolina
M.Ed., University of Virginia
Physical Education
First Aid
Driver's Education
G.A.A. Sponsor
Assistant Athletic Director

MR. KENNETH P. FISHER
B.S., Tennessee Wesleyan College
Mechanical Drawing I
Engineering Drawing
Architectural Drawing
Assistant J.V. Football Coach

MISS JANE GARRETT
B.S., Madison College
Geography

MR. JAMES W. GEROCK
B.S., East Carolina College
General Shop

MR. ARTHUR W. GILLIS
B.S., U.S. Naval Academy
M.S., University of Pittsburgh
Modern Geometry
General Math
Junior Class Sponsor

MR. GEORGE J. GIANAKARIS
B.S. & M.A., University of Michigan
Guidance Counselor
Director of Guidance

MRS. MARGARET J. GIVENS
B.S., and M.S., Madison College
Guidance Counselor

MRS. BERT M. GOERDER
B.S., Pennsylvania State University
Home Economics I
F.H.A. Sponsor

MRS. RADINE P. GRAY
B.A., & M.A., West Virginia University
U.S. History and Economics

MR. DAVID C. GREEK
B.A., University of Maryland
English I

MR. DOUGLAS H. GREENE
B.A., Millsaps College
General Business
Record Keeping
Freshman Basketball Coach
Golf Coach

MISS M. ANNELLA GREEVER
B.A., Lenoir Rhyne College
M.Ed., College of William and Mary
Guidance Counselor

MRS. MARY K. HALL
A.B., Lynchburg College
B.S., in Retailing at R.P.I.
Guidance Counselor

MISS PEGGY J. HALL
B.S., Longwood College
Typing I, Bookkeeping
School Bank Sponsor
Head of Business Department

MR. RUSSELL G. HALL
A.B., Roanoke College
English III & IV
Talon Advisor

MRS. BEE HARRIS
B.A., Mississippi College
Art I

MRS. NANCY R. HART
B.S., W. Va. Inst. of Technology
Health & Physical Education
Driver's Education & First Aid
J. V. Basketball Coach
Monogram Club Sponsor
Varsity Softball Coach
Majorettes Sponsor

COL. GEORGE HAZEL
B.A., Syracuse University
M.A., American University
Government
Tennis Coach

MR. CARL W. HENSLEY
B.S., Tennessee Tech.
M.S., University of Tennessee
Health & Physical Education
Varsity Club Sponsor
Intramural Director
Head Basketball Coach

MISS SARAH HINKLE
B.A., Asbury College
M.A., University of South Carolina
Trigonometry and Functions
Geometry
Junior Class and Math Sponsor

MRS. LYN HOLT
B.A. Ed., Western Washington
State College
Health & Physical Education
Varsity Hockey, J.V. Softball Coach

MRS. ANITA K. HOUSE
B.S., Kansas State Teachers'
College
English III

MR. THOMAS P. HOWELL
Automotive Mechanics I & II

MISS GLENDA J. HUDGINS
A.B., College of William and Mary
French I & II
French National Honor Society
Sponsor
Member of Activities Committee

MISS JUDITH LYNN HUDNALL
B.S., West Virginia University
M.A., Ohio State University
English I & III

MISS CAROLYN F. HUGHES
B.S., Longwood College
Librarian

MRS. MARIE A. JAYMES
B.S., Boston University
Shorthand II & Typing II

MISS JANET KILL
B.S., Indiana University
NDEA. Spanish Inst., Purdue
University
Mat. in Spanish, Indiana University
Spanish I & II
Spanish Club Sponsor

MR. BENJAMIN KNAPP
C.I.D., B.F.A., R.P.I.
Art I & II
Senior Art

MRS. SUSAN L. KULESHER
B.A., Amhurst College
English I & II

MISS DOROTHY E. LANDENBERGER
B.A., Mary Washington College
Journalism I
English I
World Literature
Current, Quill and Scroll Sponsor

MR. VALTA C. LAWLER
B.A., Jacksonville State
U.S. Government

MRS. PAULINE T. LEWIS
B.S., Iowa State University
E.S.C.P. & Science 9
Astronomy Club Sponsor

MR. DALE LISI
B.S., University of Maryland
B.S.C.S. Biology
E.S.C.P. Science

MRS. JO LITVINAS
B.S., Eastern Kentucky University
Algebra I
Geometry
General Math

MRS. JOAN A. LOONEY
B.A., Marietta College
M.Ed., Rutgers University
English II & IV

MR. R.H. LORITSCH
B.S., Ohio State University
M.A., The George Washington
University
World History
Geography
Head of Social Studies Department

MR. CHARLES G. LOUDIN
A.B., Fairmont College
M.Ed., University of Virginia
Data Processing

MISS JOSEPHINE MATNEY
B.S., Radford College
M.S.S., Smith College
Visiting Teacher

MRS. BERENICE C. MAXWELL
A.B., Marshall University
M.A., Southern Methodist
University
English IV
Head of English Department

MRS. MAJORIE C. McCLURG
B.A., Mary Washington College
M.A., The George Washington University
Functions-Matrix Algebra
Algebra II
Sophomore Class Co-Sponsor

MR. JOHN C. McFEATURE
B.S., East Tennessee State University
World Geography
Vocational Guidance Counselor

MR. WALTER MIKA
B.A., & B.S., Kent State University
U.S. History
U.S. Government
SCA Sponsor

MRS. JANET M. MITCHELL
B.A., The George Washington University
English I & II
Youth for Christ Sponsor

MRS. D.W. MONK
A.B. & M.A., West Virginia University
Art
Publicity Arts Club Sponsor

MRS. ANN G. MULCAHY
B.A., Emmanuel College
French III & V
Spanish I
National Honor Society Sponsor

MR. GERALD J. NEUFANG
B.S., M.S. Ithaca College
Health & Physical Education
J.V. Football Coach
Varsity Basketball Coach

MRS. MILDRED NICKLES
A.B., Milligan College
M.A., in Bus. Ed., V.P.I.
V.O.T. & C.O.P.

MRS. MARGARET NORTON
B.Ed., Western Illinois University
M.A., University of Illinois
Accounting, Typing
General Business, Bookkeeping

MISS MILDRED R. OWEN
B.S., College of William and Mary
Guidance Counselor

MRS. ANDREA PANDOLFO
B.S., Duke University
M.A.T., University of North Carolina
Algebra I, Geometry
Algebra I Part I

MR. MONROE PARKER
B.S., Carson-Newman College
M.Ed., University of Virginia
Biology
F.C.A. Sponsor
Head of Science Department

MRS. ELIZABETH F. PARLETT
B.A., Madison College
Thematic English

MRS. ALISE PAULI
A.B., Indiana University
German I, II, III, IV
German Club & German National Honor Society Sponsor

MR. TOMMY PERRY
B.S. & M.A., East Carolina College
Health & Physical Education
J.V. Basketball Coach

MRS. REBECCA PIGG
B.S. & M.S., Madison College
Typing I, Personal Typing
Shorthand I

MR. KENNETH RAY PLUM
B.A., Old Dominion College
M.Ed., University of Virginia
U.S. History
U.S. Government

MR. ROGER E. REEDER
B.S. & M.S., University of Illinois
English II
Debating Club Sponsor

MISS BARBARA REEVES
B.A., Madison College
Thematic English
Public Speaking
Cheerleaders
Pep Club Sponsor

MR. CARL W. RING
B.S., Madison College
E.S.C.P.
Science 9

MISS ELLEN RIPPER
B.S., Madison College
Health & Physical Education
J.V. Hockey Coach
Varsity Basketball Coach

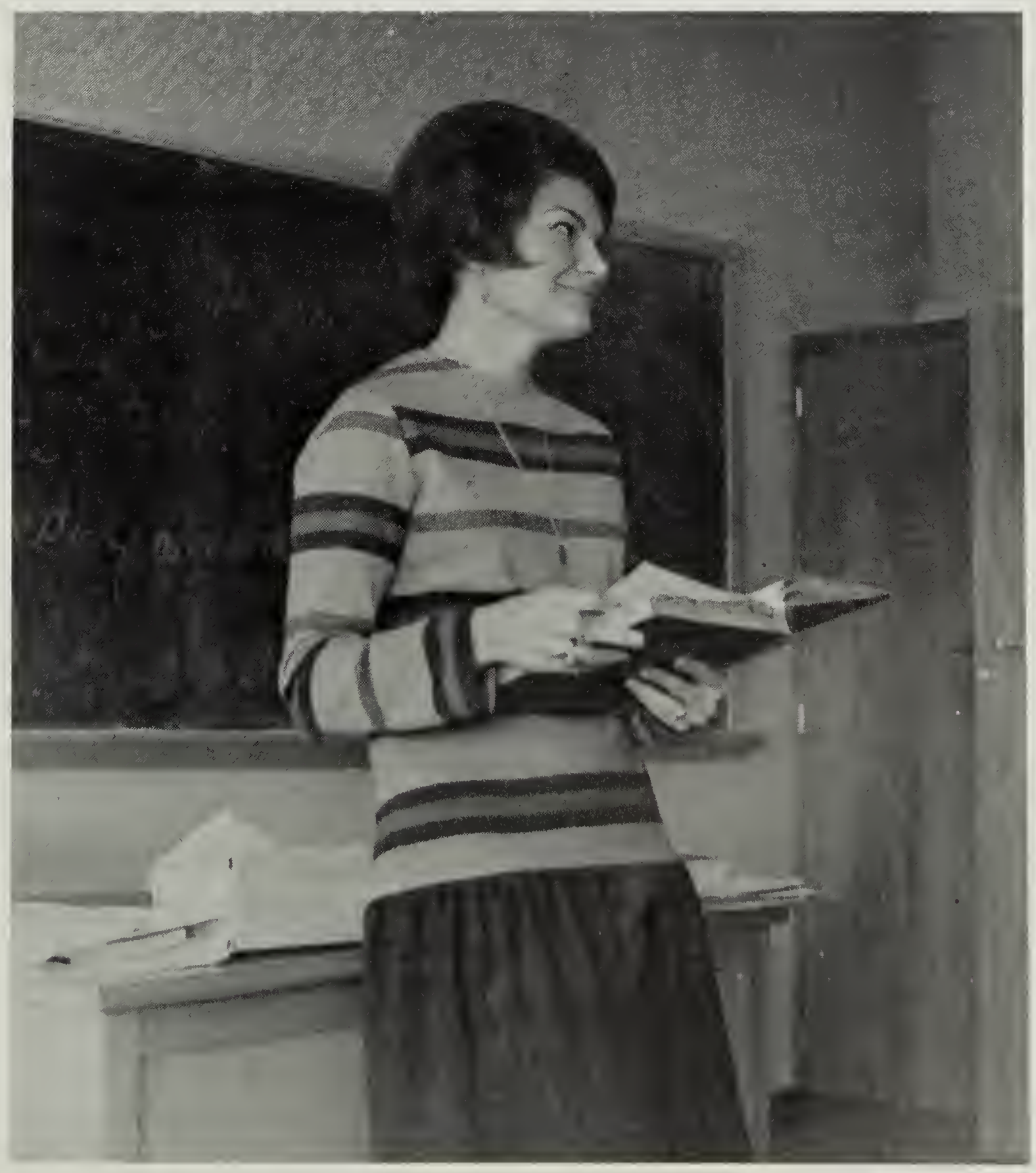

MR. JOHN R. ROSE
B.A., Emory & Henry College
M.Ed., University of Virginia
U.S. & Virginia History
Head Football Coach
Fellowship Christian
Athletes Sponsor
Winter, Spring Intramural Director

MRS. MARY G. ROSE
B.Ed., Wisconsin State University
M.A., Marquette University
English IV S.E.-V.R.
U.S. History & Government S.E.-V.R.

MRS. SYLVIA N. ROSENWASSER
A.B., Winthrop College
English II & Thematic
F.T.A. Sponsor

MR. JOHN R. ROSS, JR.
B.S., U.S. Military Academy
M.Ed., University of Virginia
Algebra I
Math II

MISS RACHEL ROYALL
B.S., Longwood College
English II
State Creative Counting Contest

MISS MARILYN SAFRIT
A.B., Lenior Rhyne College
English II

MRS. LINDA J. SANCHEZ-MASI
B.S., University of Nebraska
Spanish I, III & IV

MRS. DORIS B. SANDERS
B.S., Madison College
M.S., University of Tennessee
Home Economics I & II
Head of Home Economics Department

MR. MERRILL M. SANFORD
B.S., U.S. Naval Academy
General Math II
Algebra I Part I
Algebra I
Sophomore Class Sponsor

MRS. LILLIAN A. SANGER
B.S., Ed., Bloomsburg State
M.A., Ed., American University
Algebra I
Algebra I Part II
Member of Guidance Committee

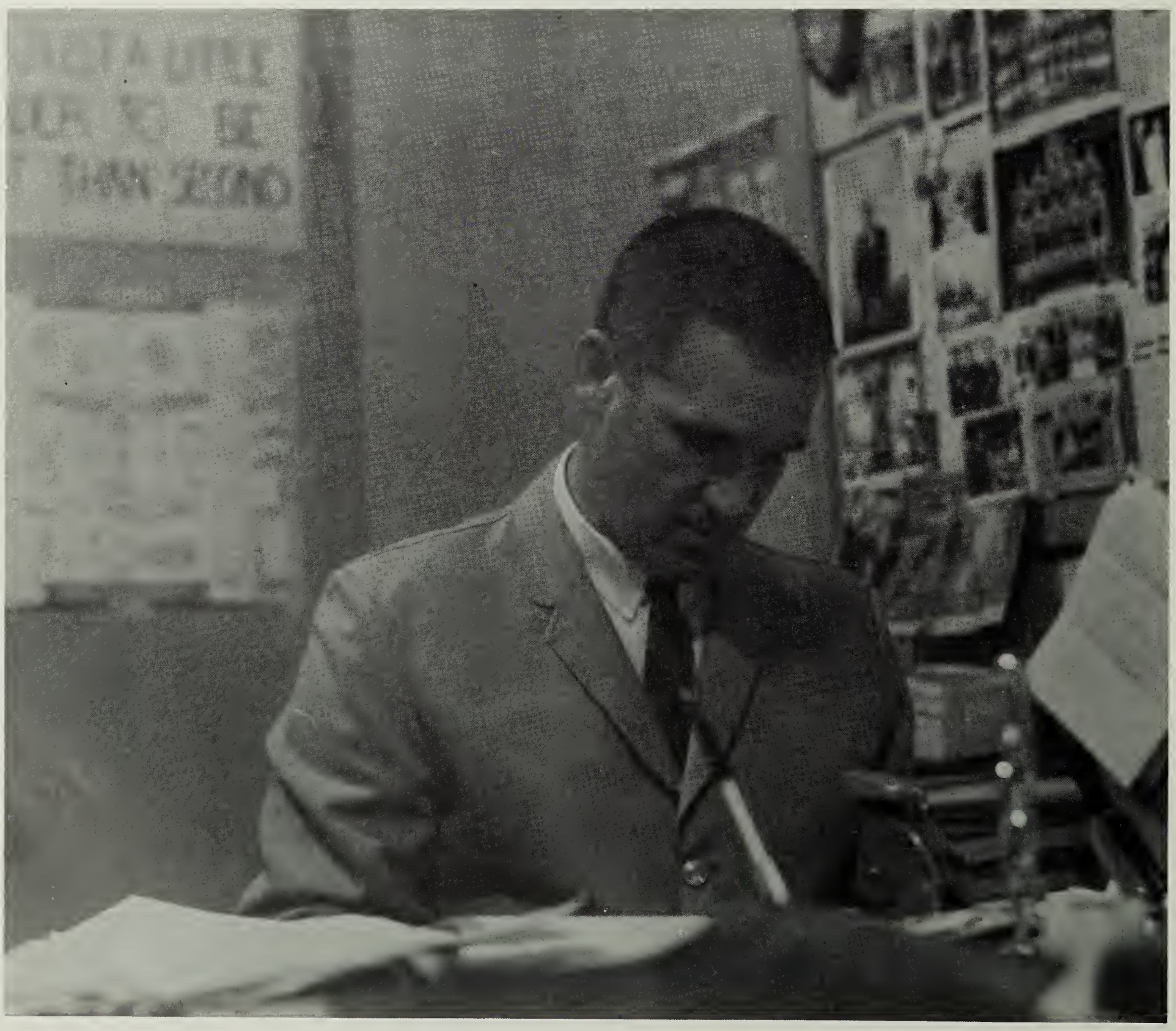

MR. BRIAN E. SARSFIELD
B.A., Mount St. Mary's College
Latin I, II, III, IV
Latin Club Sponsor
Chess Club Sponsor

MRS. ETHEL M. SAYER
Cosmetology I

MR. TOM SCOTT
B.A., College of William & Mary
M.Ed., College of William & Mary
Physical Education, First Aid
Driver Education & Health
Varsity Football
J.V. Wrestling Coach
Track Coach

MR. H. I. SMITH
B.S., ULSL. Naval Academy
Algebra I & II

MRS. GLADYS A. SNEED
B.S., University of North Dakota
M.A., University of Minnesota
U.S. History
World Geography
Freshman Class Sponsor

MR. DON E. SPRINGER
B.S., Bloomsburg State College
M.A., Bowdoin College
Algebra II-Trigonometry
Geometry

MISS HARRIET B. STEPHENSON
A.B., Knox College
M.S., University of Wisconsin
World History
U.S. & Va. History
Senior Class Sponsor

MRS. ALBERTA E. STERN
B.S., University of Nevada
Economics, General Business
Business Law, Record Keeping
F.B.L.A. Sponsor

MR. E. CHARLES SUTTON
B.S. & M.A. East Carolina College
Chem Study

MRS. CAROLE P. TOONE
B.A., Mary Washington College
English III
Sociology
Keyettes Sponsor

MISS ELIZABETH TOY
B.A., University of Oregon
English II & III
Head of Work Study Program
S.E.-V.R.

MRS. EVELYN G. TURNER
B.A., Furman University
M.A., The George Washington University
English IV

MR. CHARLES M. WELSHANS
A.B., West Virginia University
English I & Public Speaking
Drama Appreciation

MR. RONALD R. WISNIEWSKI
B.Ed., University of Miami
E.S.W., Art II, III & IV
Art Guild-*Erudite* (Co-sponsor)
Head of Art Department

MR. WILLIAM K. WOODWARD
B.S. & M.S., Oregon State College
Vocational Drafting
Graduation Exercises Co-Sponsor

MRS. WINNIE S. WOOLEY
B.S., Prairie View A. & M. College
M.S., Virginia State College
Algebra I & II
Math Analysis
F.N.A. Sponsor

MR. RYLAND A. YEATTES
B.S., University of Virginia
M.Ed., University of Virginia
Guidance Counselor

Classes

"If we work upon marble, it will perish; if we work upon brass, time will efface it; if we rear temples, they will crumble into dust; but if we work upon immortal minds and imbue them with principles and with a just fear of God and love of their fellowmen, we engrave on these tablets something that will brighten to all eternity."

Webster

Officers

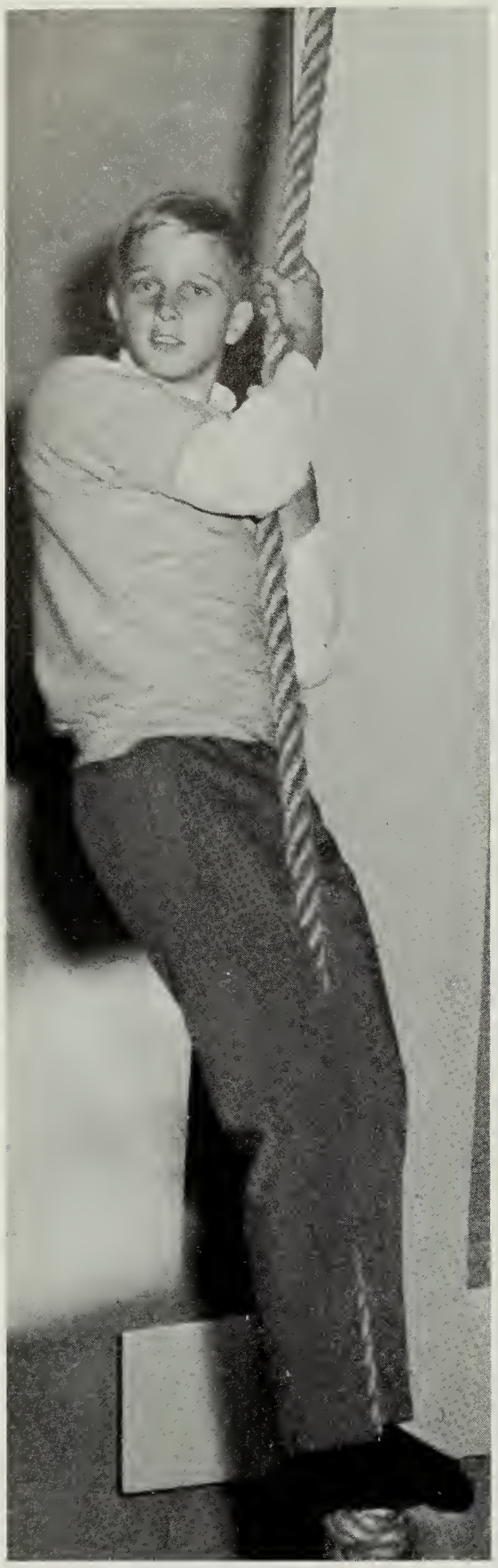

President: John Fowler

Vice-President: Steve Rantz

Secretary: Laura Fail

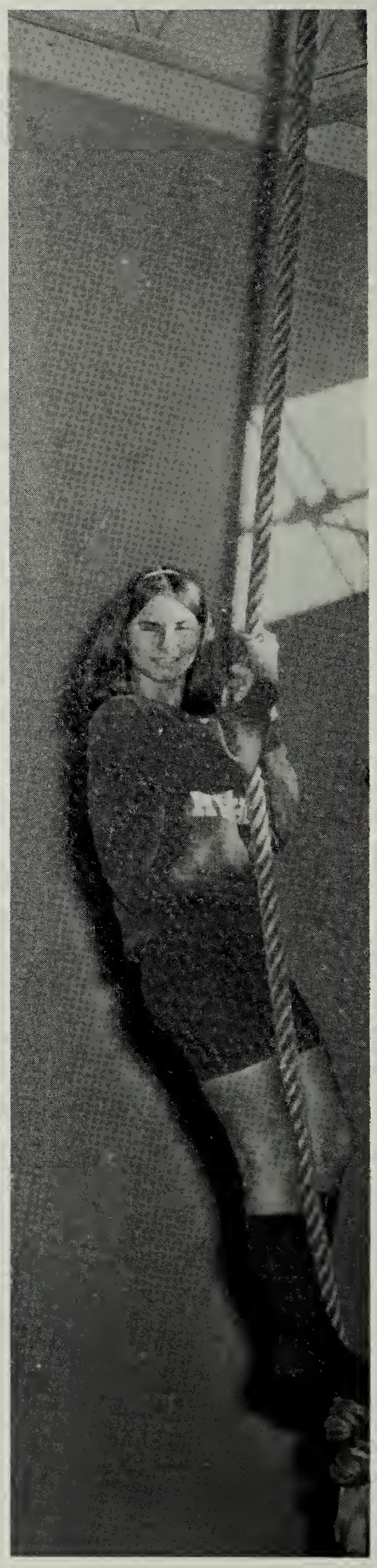

Treasurer: Barbara Strait

Class Representatives: (left to right) P. Dell, N. Reubush, R. Evans, M. Eddy, J. Rosenwasser, P. Haas, S. Donoghue, A. Fleisher, P. Jenkins, J. Noggle, J. Northrop, D. Fiebelkorn, R. Singh.

Freshmen

The freshmen, many of whom felt lost and bewildered when school started, established themselves as a significant strength in school life by the end of the year. The class of '71, led by President John Fowler, had bakesales, dances, and carwashes and won the Magazine Drive. Through the active spirit that they showed through the year they assured themselves of a formidable position as a working organization.

Class Sponsors: Mr. Beto and Mrs. Sneed.

Todd Acree
Sandy Alexander
Charles Allee
Joann Allen
Buddy Allison
Joan Anders

John Anders
Brian Anderson
Libby Anderson
William Andrews
Karen Angel
Bill Apple

Ray Armstrong
Billy Arnold
Denise Atkeson
Bruce Aument
William Austin
Jeffery Babis

Ray Bacon
James Bailey
Lilly Bailey
Richard Baker
Mark Baldwin
Deanna Ball

Dorothy Banner
Bonnie Barnes
Victor Barnes
Cathy Barrows
Leslie Basanez
Mike Batten

Liz Baxter
Charles Beach
Sandra Beach
Quentin Beatty
Sue Beck
David Becker

Terry Beeman
Edna Bell
Susan Bentley
James Bergin
Glenn Bernstein
Barbara Berry

Linda Bevis
Janet Beyer
Bonnie Blailock
Buddy Blake
Robert Blakeley
John Blush

Kathy Blush
John Bodkin
Claudia Boles
Nancy Boothe
Edward Borgeson
Linda Bosley

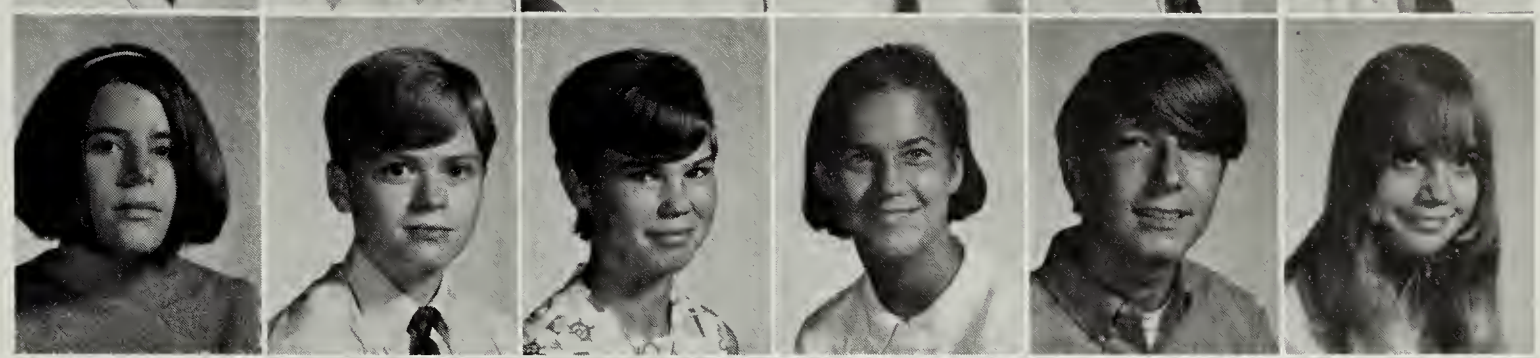

Antoinette Boucher
Peter Bowden
Craig Bowen
Susan Boyd
Kathleen Boyle
William Bradley

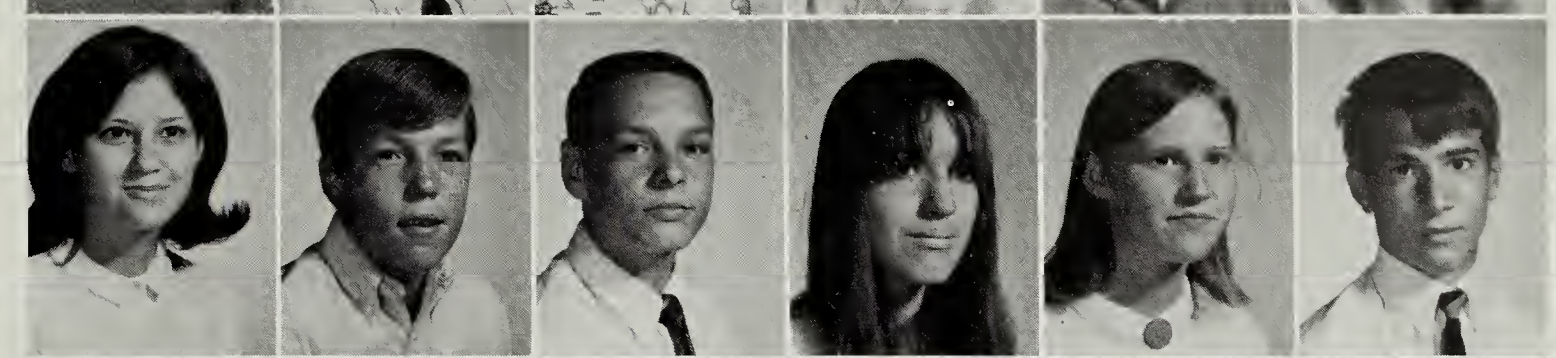

Karen Brant
Karen Braymer
Carol Brewer
Richard Bright
Jimmie Brittle
Brenda Brown

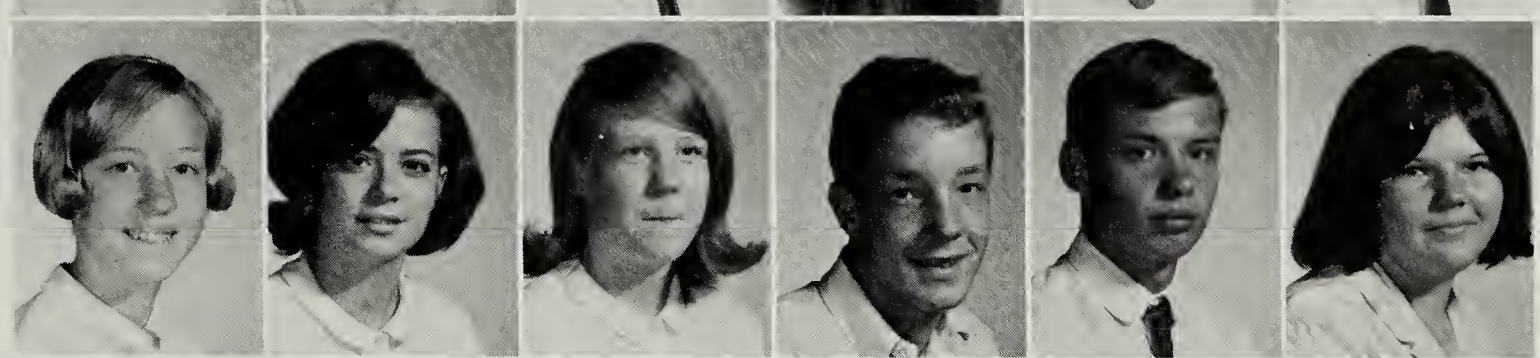

William Brown
Jeanie Bryant
Valerie Bullock
Buddy Bumgarner
Thomas Bunch
James Burk

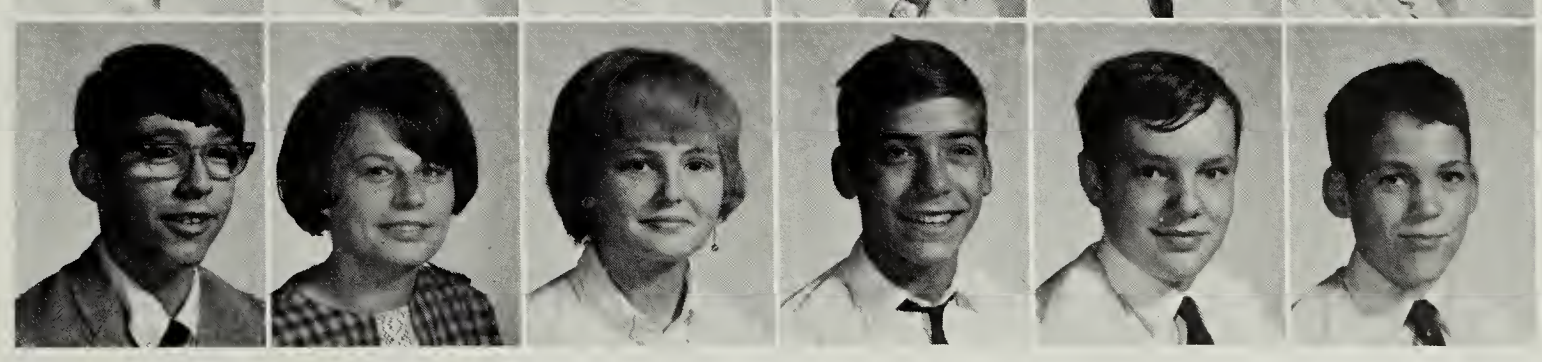

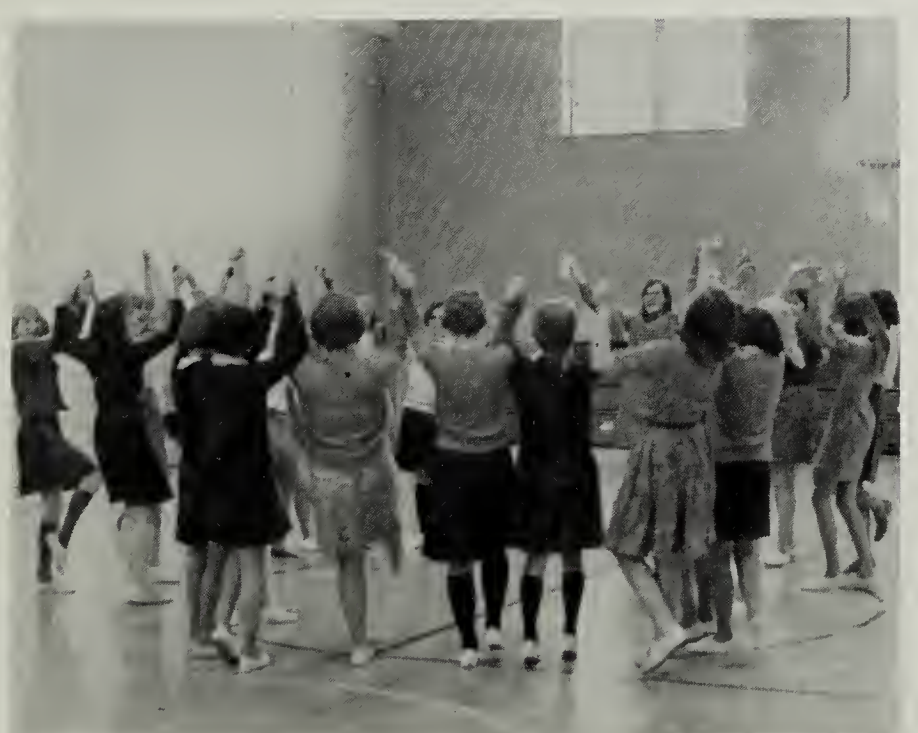

Freshman girls participate in an ancient leap year ritual.

Debbie Burke
William Burke

Elisa Burnett
Valerie Burns

Carolyn Butler
Donna Butler

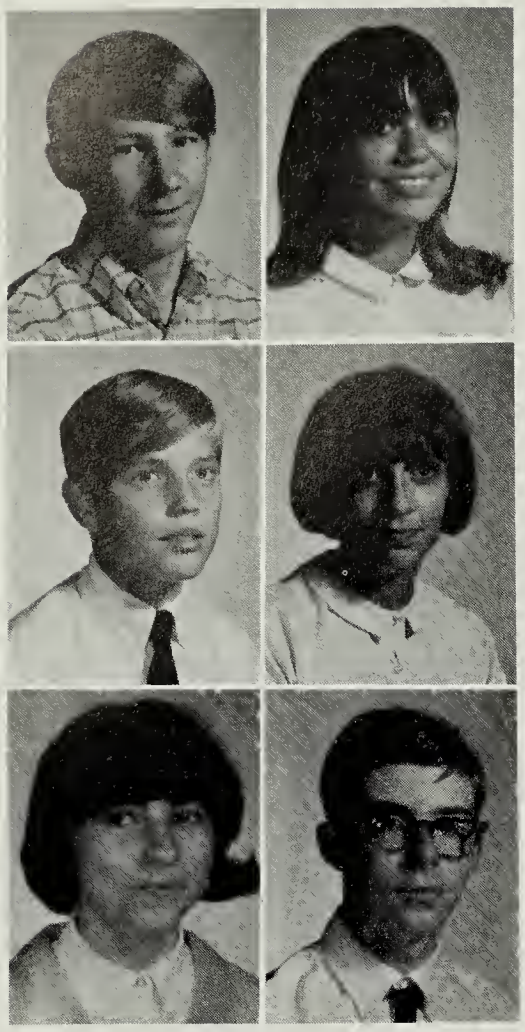

Ronnie Butler
Tanya Butler

Richard Byrd
Jo Callis

Deborah Campbell
Jack Campbell

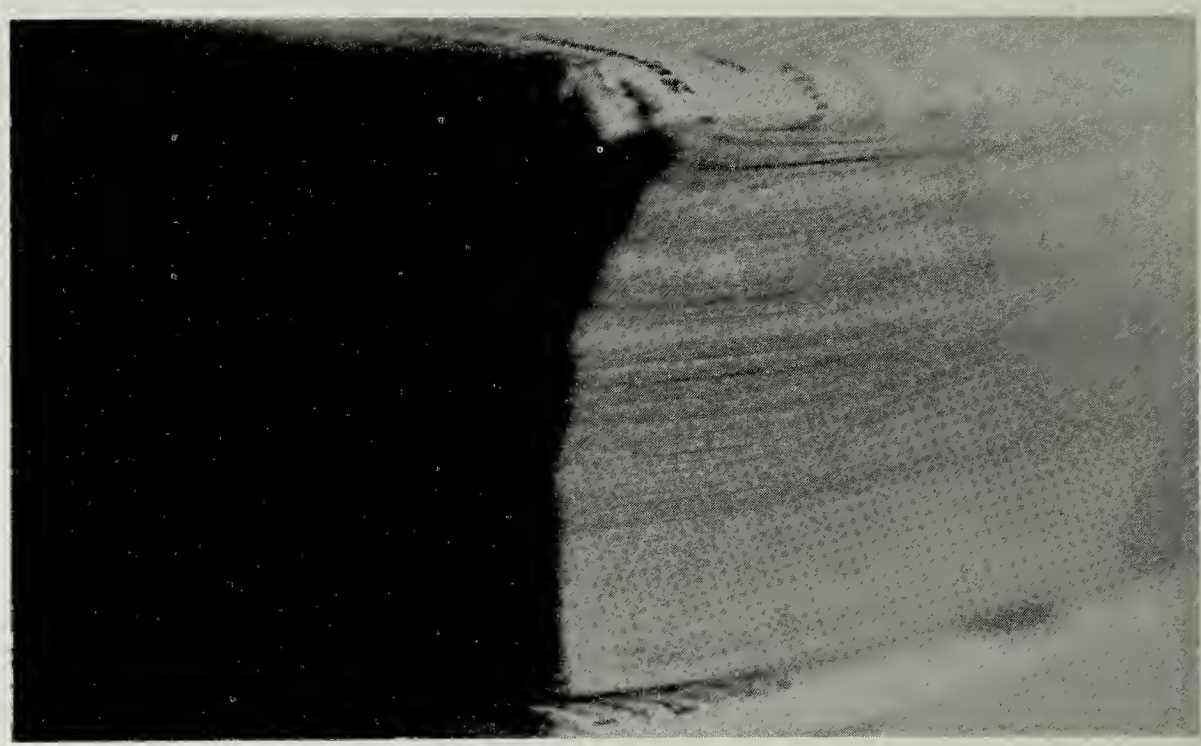

Bug's eye view

Kevin Caporaletti
Karen Carpenter
Wayne Carr
David Carrico
Susan Carson
Michael Carter

Douglas Cash
Mary Catalfamo
Carl Catlin
Warren Chapman
Linda Chelton
Jay Chesley

Ronald Chittum
Bruce Clark
Joe Clark
Alan Clary
Sandy Clary
Kitty Clem

Carol Cohee
Glen Cole
Jerry Collegeman
Rosemarie Collier
Vincent Columbo
Ruth Conard

Donald Cooke
James Copeland
Mary Coppa
Judy Copper
Charles Corbin
James Costello

James Cox
Joan Crabtree
Terry Craig
Terry Crane
Pam Crawley
Charles Crouch

Rebecca Crowder
William Culton
Donna Cummings
Tommy Currin
Sylvia Dahlgren
Gary Dahlquist

Donna Daniel
Debbie Darley
Cathy Davidson
Kim Davies
Barbara Davis
Donald Davis

Freshmen Adjust To School Life

Don Davis
John Davis
Rusty Davis
Sue Davis
Tommy Davis
Carol Day

Bonnie DeAngelis
Orpheus Deaver
Janet Deegan
Terence Delaney
Pam Dell
Richard Delozier

Chris DeMeter
Bill Demint
George Demmons
Anne Devries
Diane DiBenedetto
Ricky Diaz

Dan Dibble
Donna Dillon

Edward Diorio
Ed Ditz

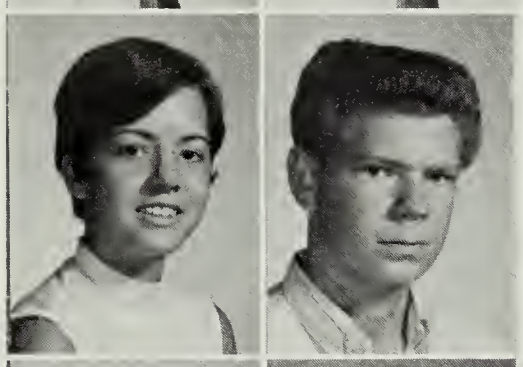

Cynthia Dodson
James Dodson

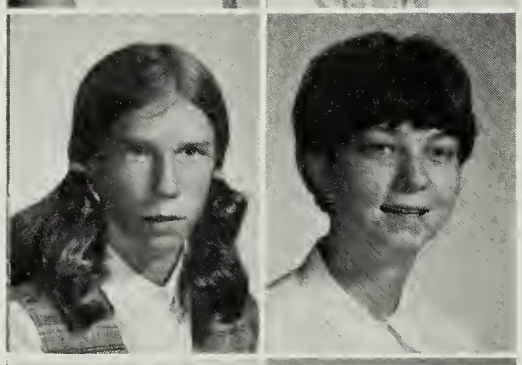

Karen Dodson
Patricia Donald

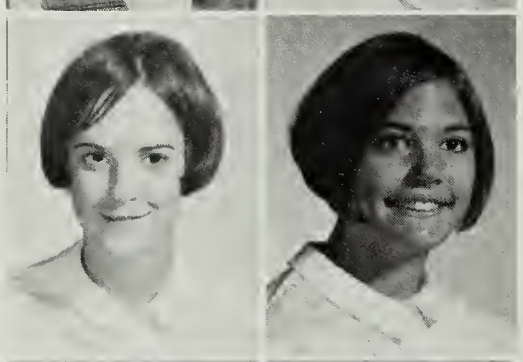

Margaret Drake
Wesley Drake
Ricky Dreist
Polly Drifmeyer

Sheila Donoghue
Debbie D'Orazio

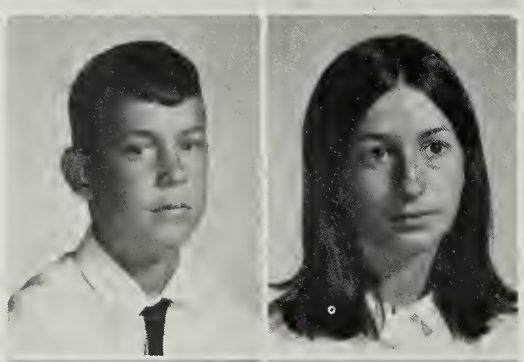

Alana Dubois
Steven Duckworth
Francis Dugan
LuVonne Dupree

Mike D'Orso
Janet Dow

Ruth Eckhouse
Michael Eddy
Allen Edge
Elton Eisele

Cathy Downing
Carla Doyle

Roger . . . over and out.

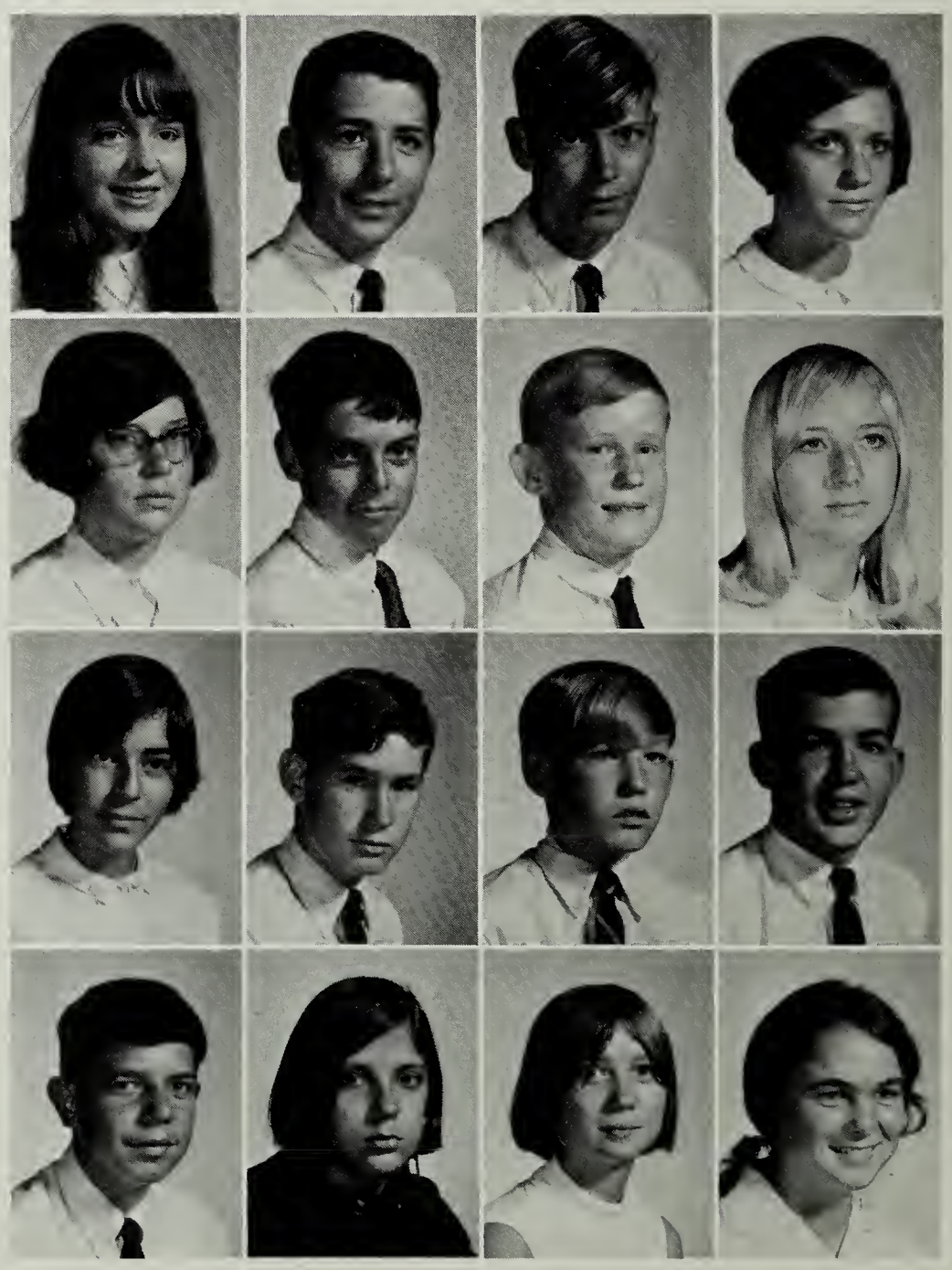

Duane Eiskant
Linda Eiskant
Diane Ellis
Lisa Ellis

Tim Ellmore
Kitty Emrico
Mark Endicott
Pat Enright
Theresa Eppolito
Sandy Erickson

Brian Erwin
Paul Eskew
Guy Estes
Brian Evans
Clarice Evans
Greg Evans

Michael Evans
Robin Evans
Laura Fail
Ronnie Faulkner
Patrick Feindt
Millie Fenwick

Fall Brings Class Election

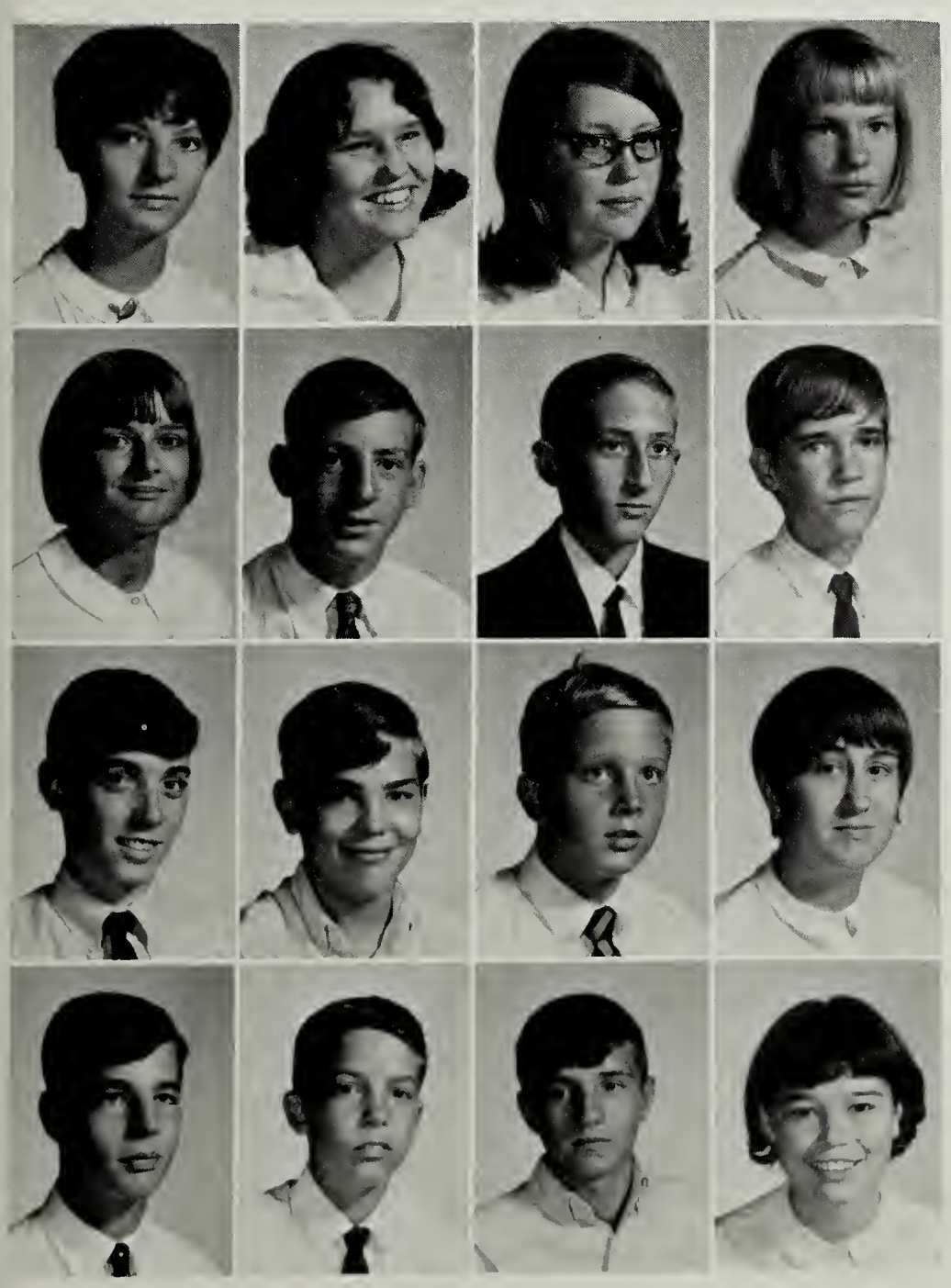

Roberta Ferm
Susan Fetterman
Donna Fiebelkorn
Diane Fisher

June Fisher
Barry Fitton
Andrew Fleisher
John Fleisher

Dennis Flynn
Keith Fort
John Fowler
Jan Franke

Ray Frantz
Rodney Fridley
Gary Gallahan
Patricia Galvan

Charles Gardiner
Chris Gardiner

Charles Gastrell
Philip Gessert

Bobby Ghetti
William Gibson

Kenny Gilbert
Beth Giles

Susan Gillikin
Billy Giuffrida
Linda Gorham
Peg Grady

Nancy Graham
Joanne Gray
Kerry Griffith
Barbara Grimsley

Patricia Haas
Nancy Haber
Jim Hackney
Eunice Hagstrom

Mary Hailey
Donald Hakenson
Brooks Hall
Carl Hall

LouAnne Hamilton
Jeffrey Hand
Lou Hansborough
Peggy Hansborough

Pamela Hansen
Sharon Hardin
Anna Harmon
John Harney

Vernon Hartless
Lois Hartman
David Harvey
Bonnie Hawkins

Claudia Heinbaugh
Pam Henson
Michael Hepburn
Bonita Hernandez
John Hewitt
Ronnie Higgins

Craig High
Jane Hilleary
Don Hodges
Kenneth Hodges
Valerie Hogsett
Doug Hoke

Carl Holland
David Houde
Paul Howell
Annette Hoyt
Jeanette Hoyt
Karen Hreha

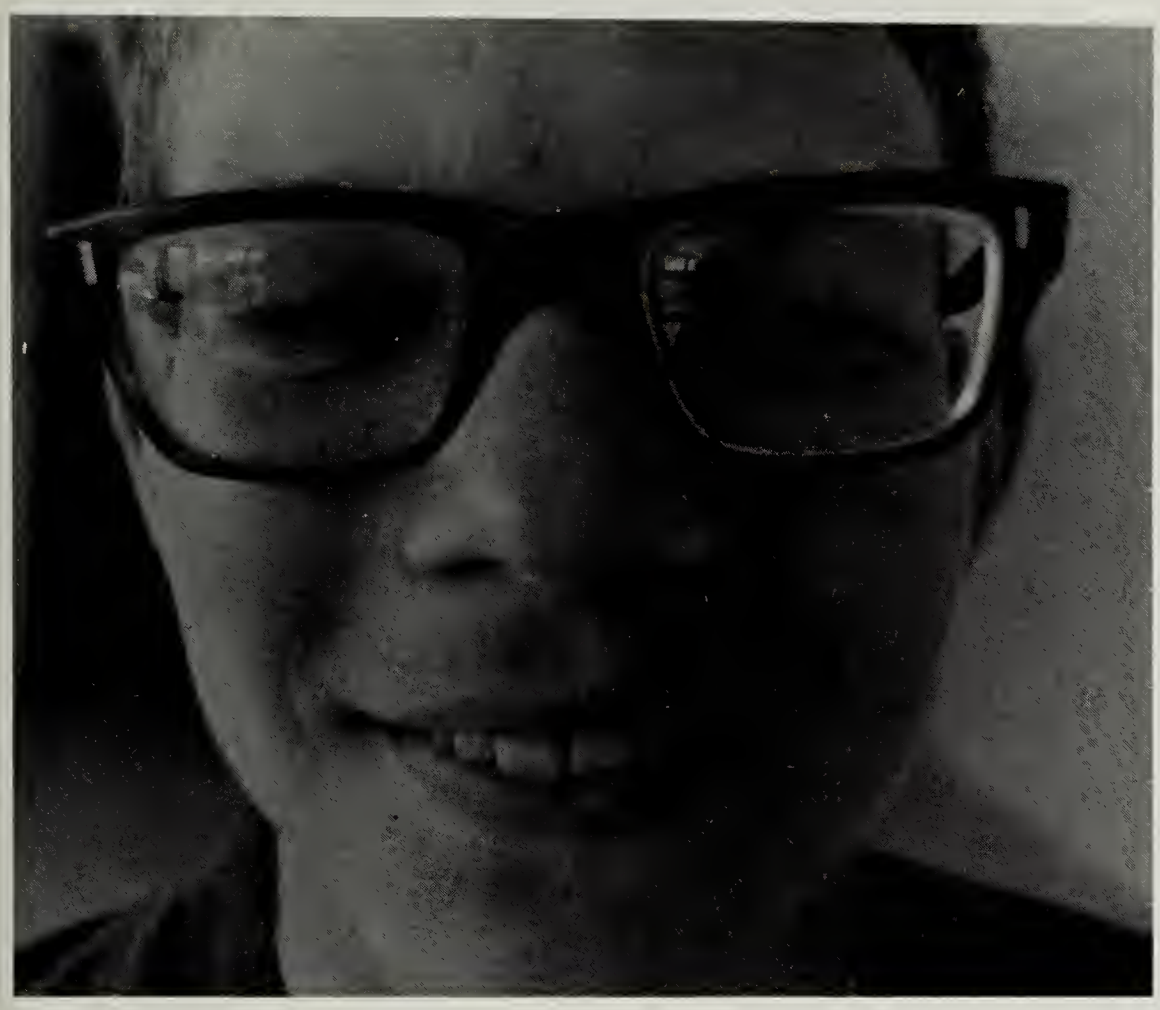

Is it *really* loaded?!

John Fowler Leads Class

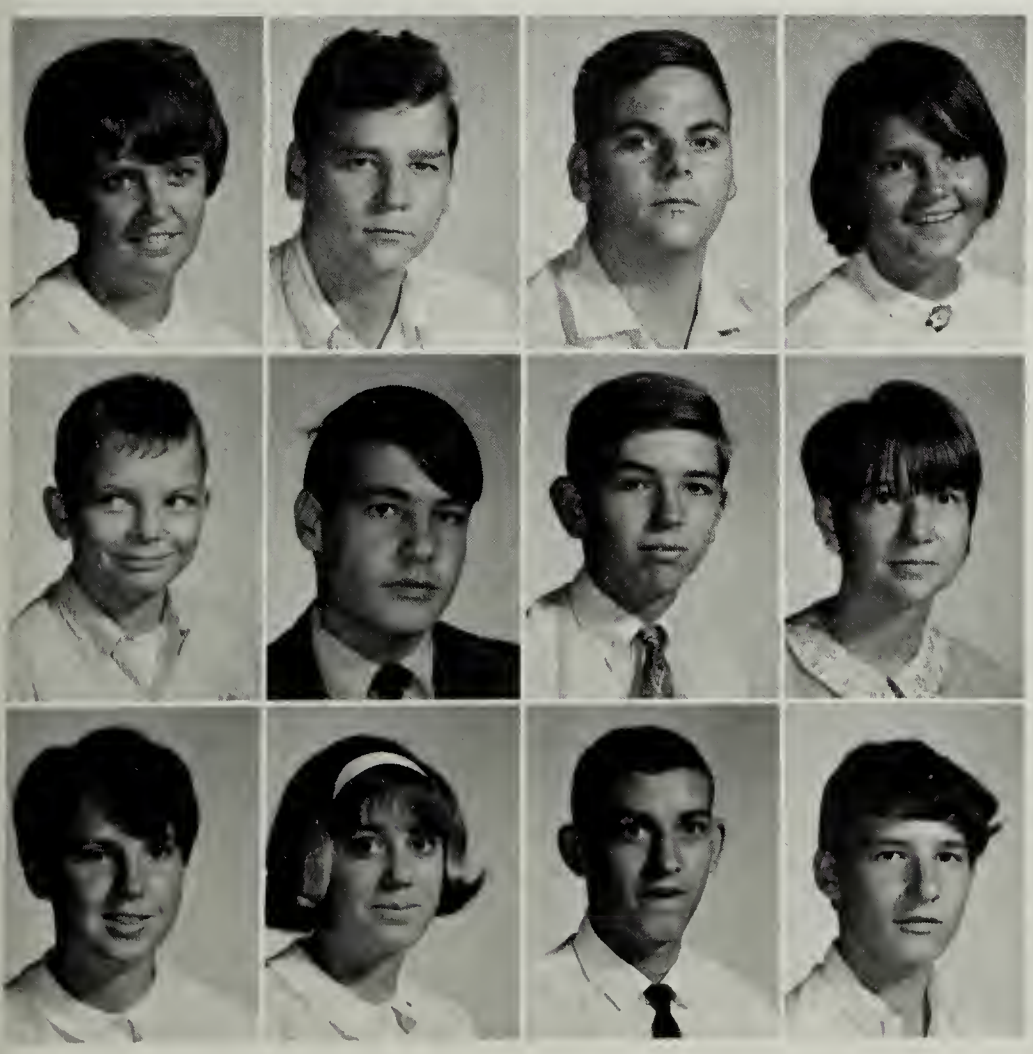

Brenda Hudson
Charles Hunt
James Hunter
Pat Hyatt

Darryl Ingles
Ronnie Jackson
Archie Jacobs
Georgia Janes

Debbie Jarrell
Pam Jenkins
William Jennelle
Allen Johnson

Gene Johnson
John Johnson

Ken Johnson
Paula Johnson

Terry Johnson
Carroll Jones

Missy Jones
Nancy Jones

Paul Juraschek
Wayne Kahn

Daniel Kaminsky
Brian Kampschroer

Lawrence Keating
Michael Keener

Dana Kees
Bob Kelley
Jennifer Kelly
Larry Kelley
Dale Kelly
Gary Kelly

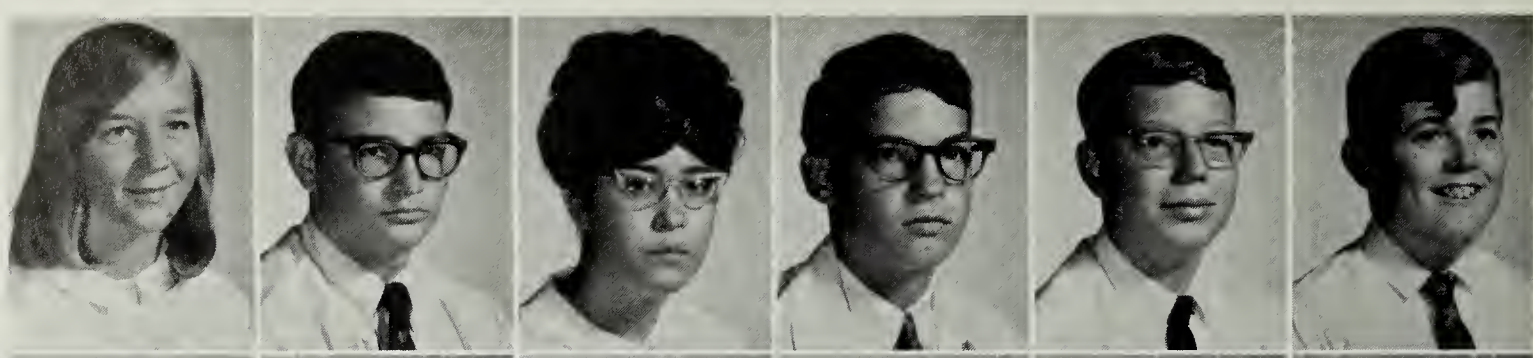

John Keltonic
Carl Kersey
Bobby Kidd
Janis Kinzie
Beverly Kirkman
Barbara Koplaski

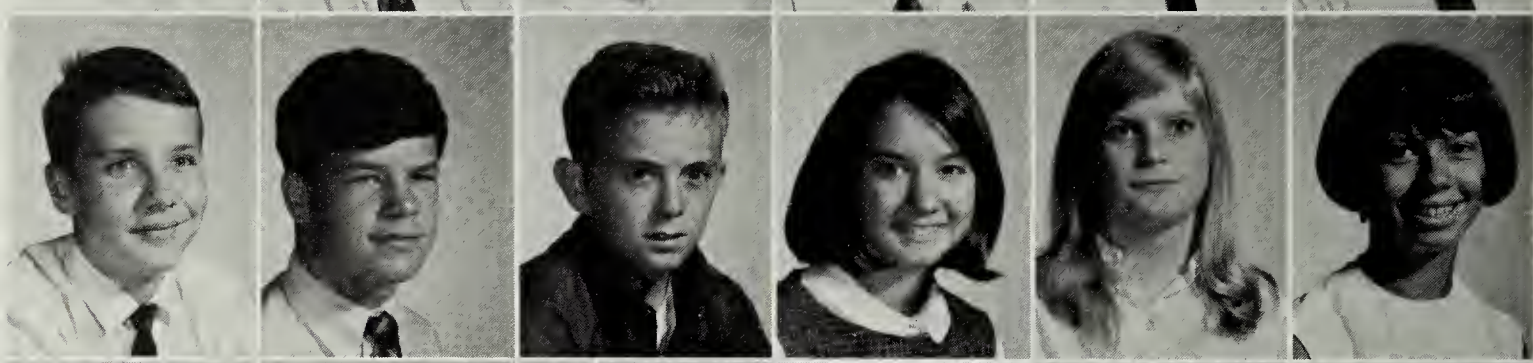

Luann Kovals
Lois Krapf
Kathryn Kreamer
Brenda Kriegel
Calvin Kusaka
Danny Kuykendall

Place First In Magazine Drive

Molly Larkin
Tim Larkin
Karen LaRock

Susan LaRock
Steve Larrick
Patty Lash

Roccie Lauria
David Lawful
Victor Lawrence

John Lebiszczak
Craig Lee
Robert Lee

Lowell Lefler
Jane Lerohl
Mike Lester

Rebecca Levine
James Lewis
Robert Lewis

Robert Lewis
Abby Lillethun
Donald Lockhart

Harold Love
Diana Lowry
Kathy Mahloy

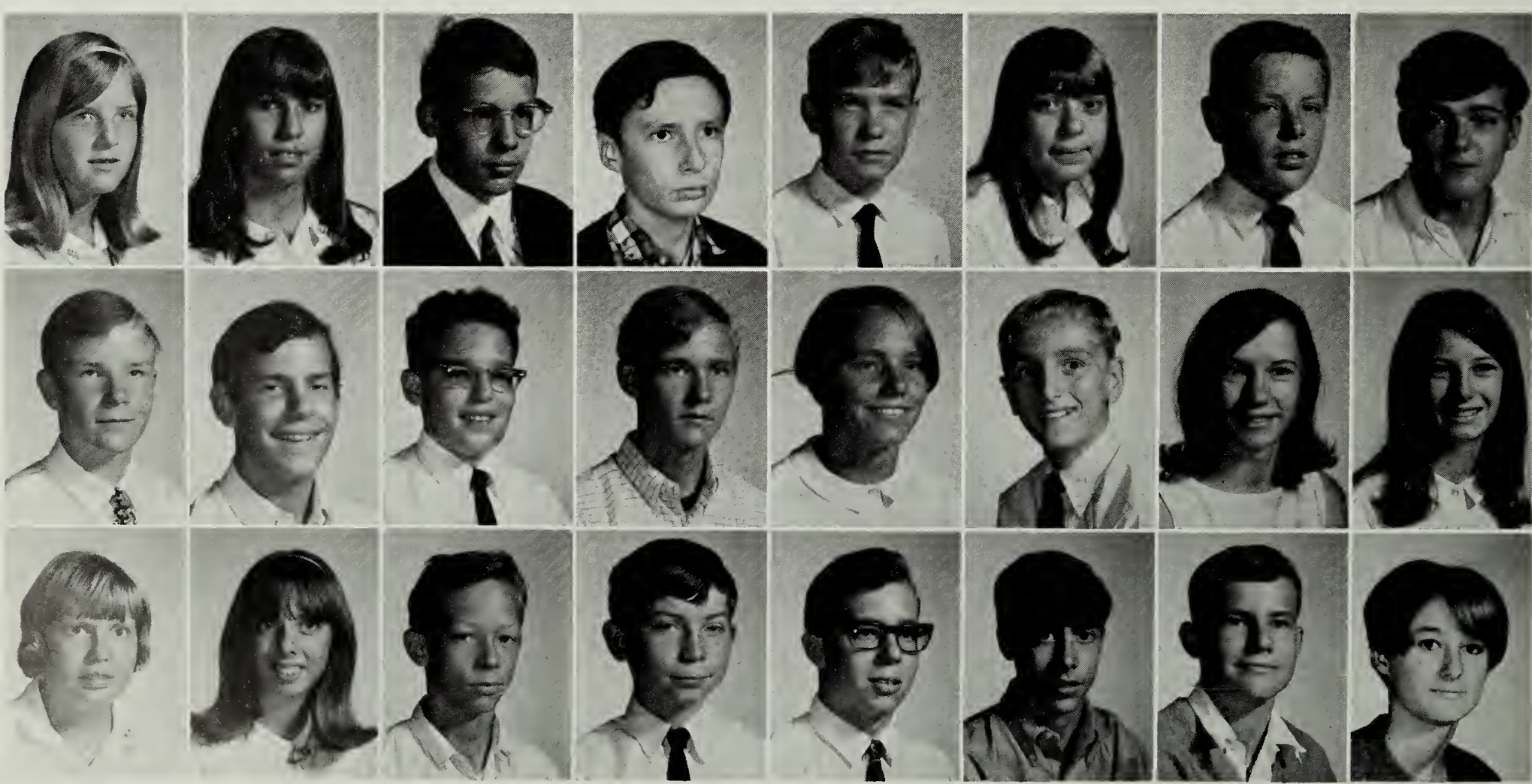

Margie Maly
Jimmy Mangum
Joseph Marino

Michael Maron
Donald Martin
Donna Martin

Gladys Martin
Robert Martin
Bonnie Mason

Here come the elephants!!

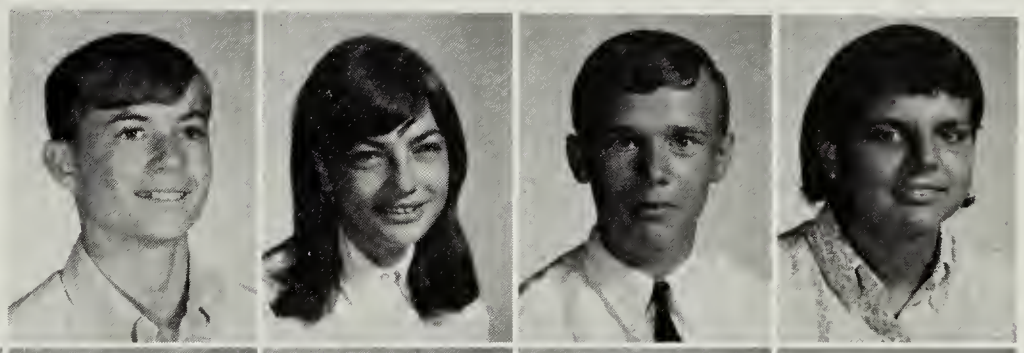

David Mason
Debbie Mason
John Mason
Vicki Masten

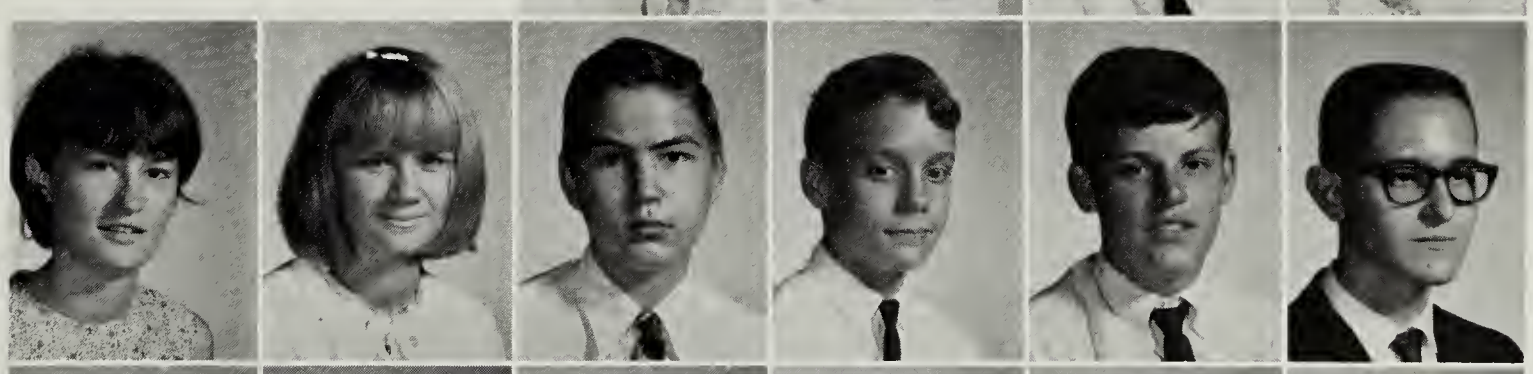

Sharon Mathews
Pat Maupin
Dewayne Mayle
Bob Maynard
Richard Mays
Robert McBee

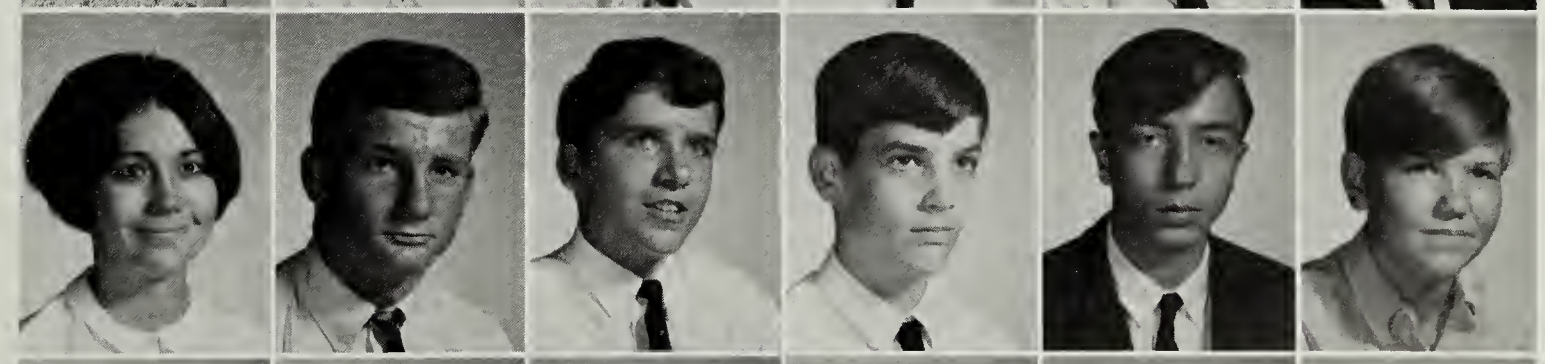

Adele McBride
Douglas McBroom
Luke McClelland
Terry McCorkle
Francis McGirk
Wayne McGogney

Patricia McGoye
Elaine McGrath
Gail McHaffa
Sharon McKenzie
Gary McKinney
Linda McMinimy

David Meier
Linda Mickey
Bill Miller
Denise Miller
John Miller
Cynthia Mitchell

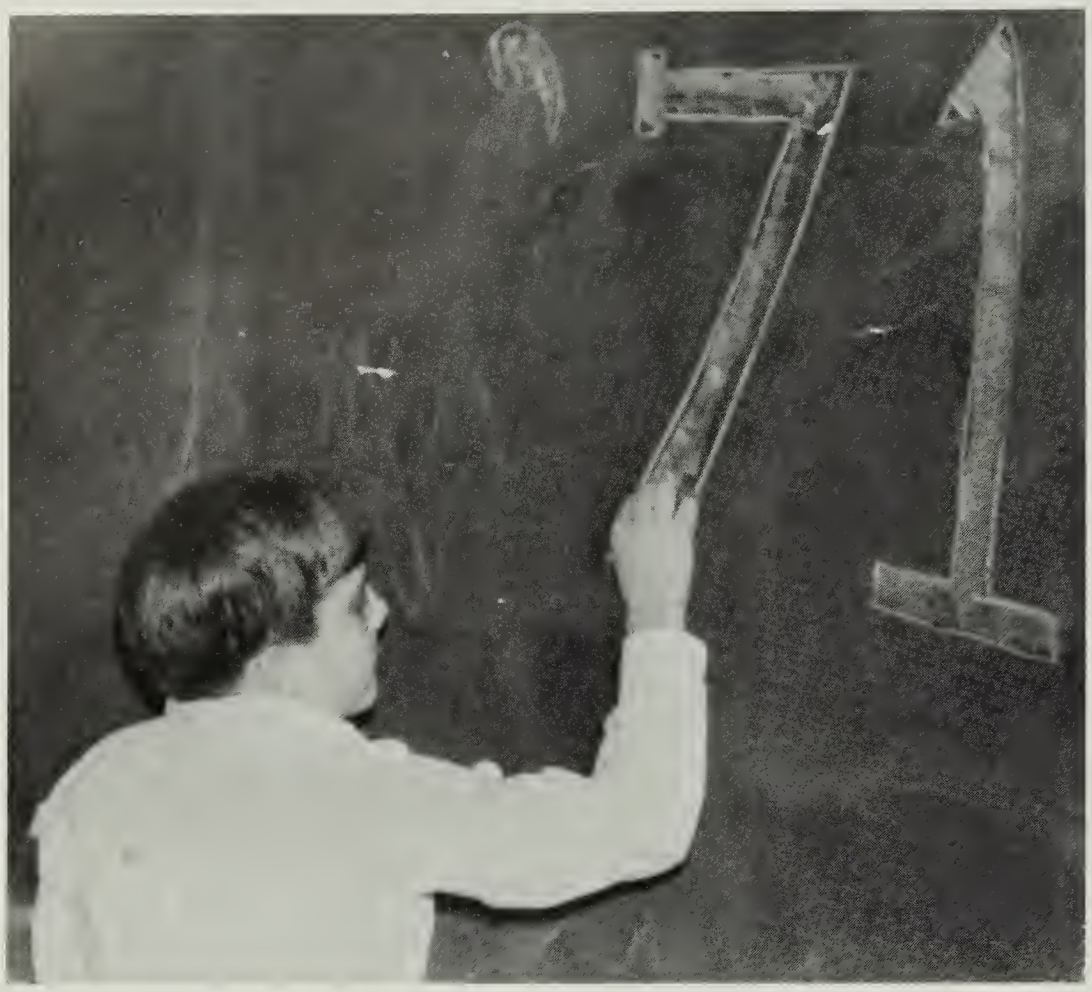

That's funny, Bucky, you don't *look* that old!

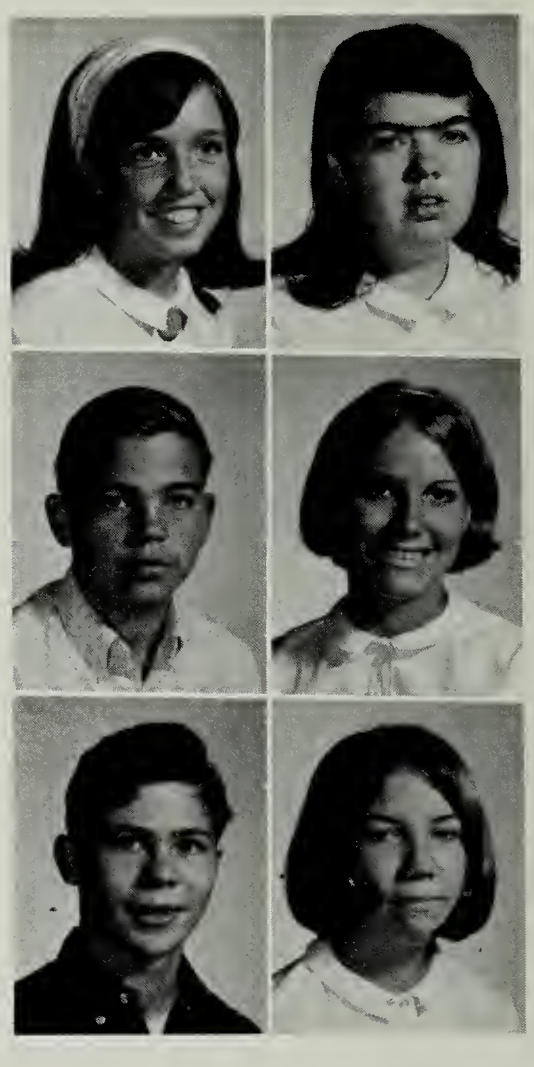

Donna Mock
Sharon Moneymaker

Dennis Moon
Cheryl Moore

Russell Morris
Kathy Morrisey

Gary Moses
Carol Muglia
David Mullen
Ken Mullen
Ronnie Mullins
Robert Mulner

Patty Murphy
Sharon Murphy
Scott Musick
John Muterspaw
Donna Myrick
Linda Nader

Arthur Nalls
Don Nay
Mike Neely
Lynn Neese
Bonnie Nelson
Michelle Nigro

James Noggle
Alan North
Phil North
Jennifer Northrop
Bonnie Nowak
Timmy O'Brien

Wallace Oliver
Greg Olsen
Barbara O'Neil
Della Onks
Mary Orange
Claire Osler

Kathleen Ostergren
Nathan Ouderkirk
Mike Ours
Faith Owens
Steve Owens
LaVerne Painter

Richard Paton
Thomas Payne
Tod Pearson
Elizabeth Pena
John Perkins
Shirley Perkins

Take Gunston Football Title

Judy Perry
Bill Petree
Steve Peyton
Patricia Pfeiffer
Donald Phelps
Cynthia Phillips

Linda Piper
David Platt
Cortland Pohle
Ray Poorbaugh
Holly Pope
Carl Poppe

James Poppe
Bonnie Poston
David Potter
Kenneth Potter
Cecil Powers
Fred Prevenslik

Gary Proctor
Matthew Prohaska
Margaret Pruitt
Vivanne Puga
Mark Pullen
Deb Pullin

Richard Purdy
James Raines
Steve Rantz
Linda Rao
Ronnie Rao
Shirley Ratcliffe

Chris Reed
James Reed
Mark Reed
Betsy Reeder
Roy Reeves
Neal Rehberg

Deborah Relyea
Donna Rembert
Nancy Reubush
Claudio Riba
David Rice
Alan Riddle

Ruth Riley
Allen Rizor
Linda Robertson
Brian Robinson
Billy Rock
Marty Rockwell

SOULstice Is Great Success

Rick Rodgers
Alice Rogers
Dana Rohrer
Judi Rosenwasser
Bill Rowe
John Rowles

Louise Rozier
Mike Robanos
Terry Rulapaugh
Robin Russell
Mike Salziger
Mary Sanchez

Donald Saul
Kizzie Schleusing
Gail Schmeckpeper
Candace Schnabel
Tommy Schulte
Lois Schulte

Louis Schunk
Barbara Schuster
Diana Scott
Randy Scott
Roy Setliff
Margaret Shaffer

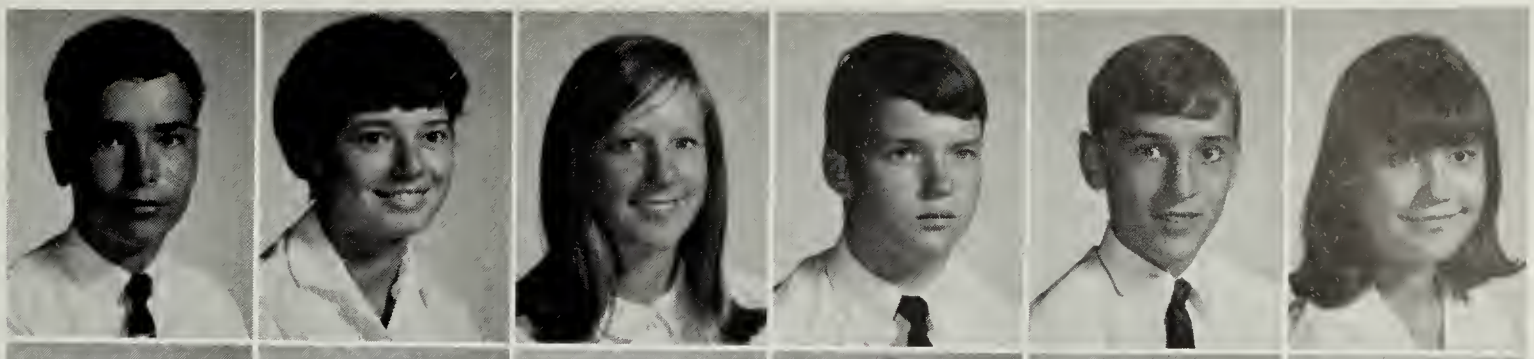

Cheryl Shank
John Shelton
Frances Sheridan
Scott Shettel
Robert Sias
Gary Sillex

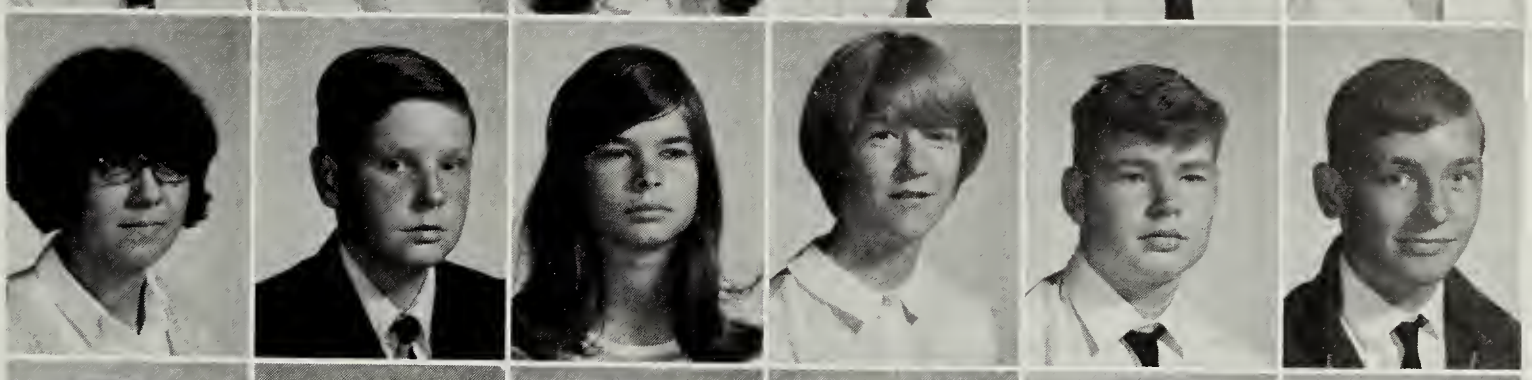

Eric Silverthorn
Ronnie Simms
Donald Simpson
Rae Ann Singh
Steven Skalabrin
David Sloan

Edgar Smith
Holly Smith
Linda Smith

JoAnn Snell
Kendall Snyder
Enoch Spalding

Patricia Speller
Gary Spencer
Jean Spencer

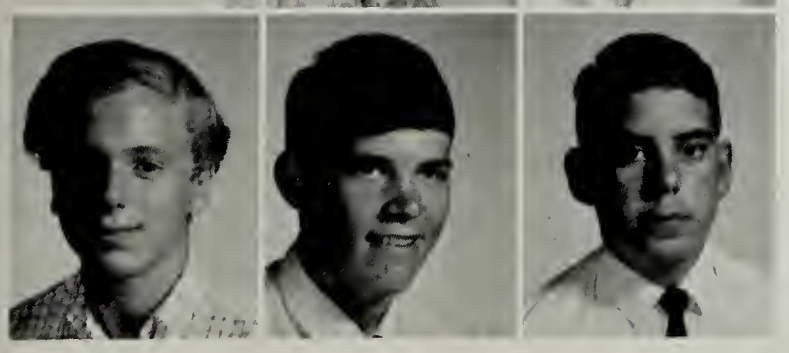

Jerry Standridge
Doug Stanfield
David Steadman

Gee, this Coke tastes funny . . .

Robert Steele
Ricky Stockstill
Dawn Stone
Richard Stover
David Strader
Barbara Strait

Marsha Strickler
Nancy Tabor
Bettie Talbott
Craig Tasaka
Julia Taylor
Gary Thomas

John Thomas
Melissa Thomas

Pam Thomas
Teressa Thompson

Wayne Thompson
David Thorp

To jump or not to jump.

Neil Tillett
Phillip Toven
Sara Trainor
Connie Tucker
Bob Tuohy
Michele Turner

Joe Turpen
Davena Tutterow
Larry Uhlfelder
Michael Updegraff
David Usrey
Therese Valliere

Kip Vozniak
Mary Vozzola
Deborah Walker
Louis Wallach
Joseph Walter
Hugh Watts

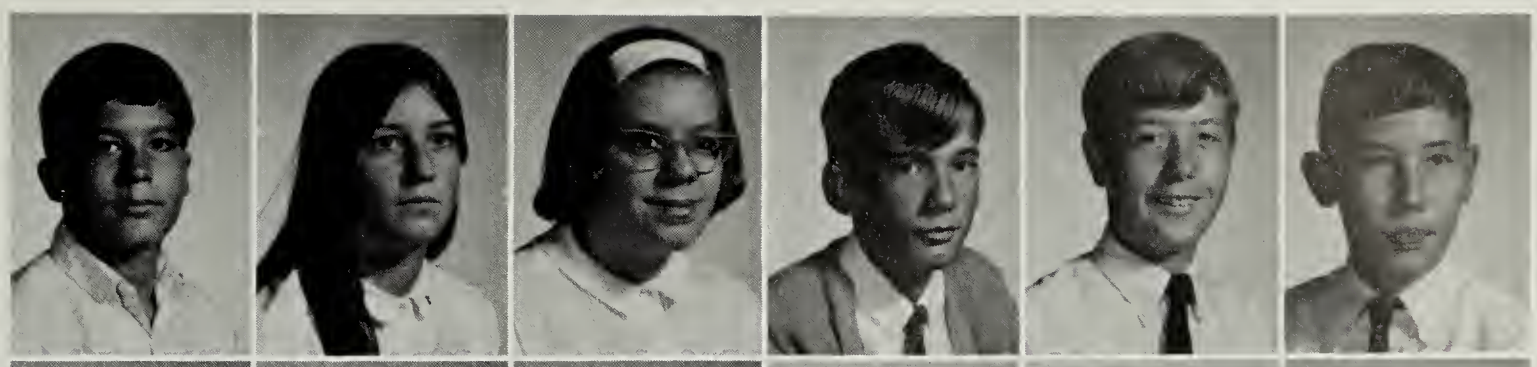

Elizabeth Webster
Debbie Weeks
Shelley Weeks
Richard Weinhold
Charlie Wells
Debbie Welsh

Girls Show Skill In Powderpuff

Diane Wheelock
Linda White
Pattie Whitley
Rebecca Wickline
Katherine Wiegard

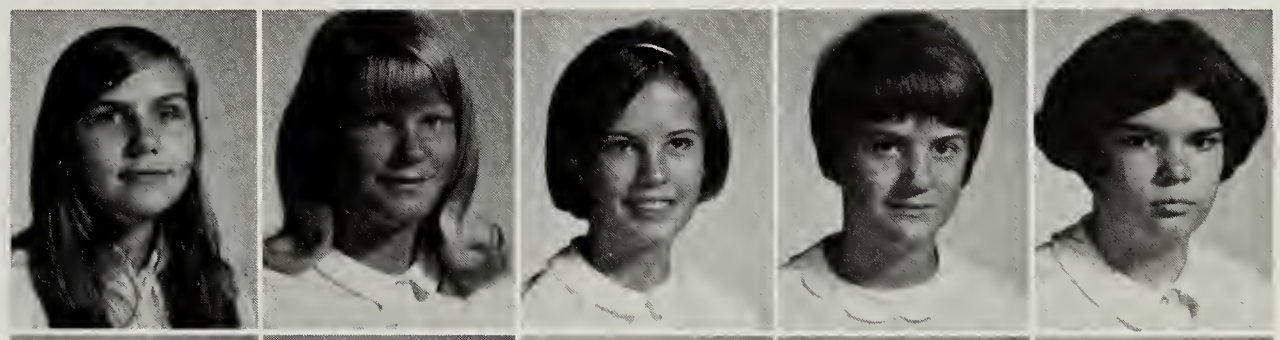

Walter Wiesman
Tommy Wilke
Cathy Williams
Geneva Williamson
Philip Willis

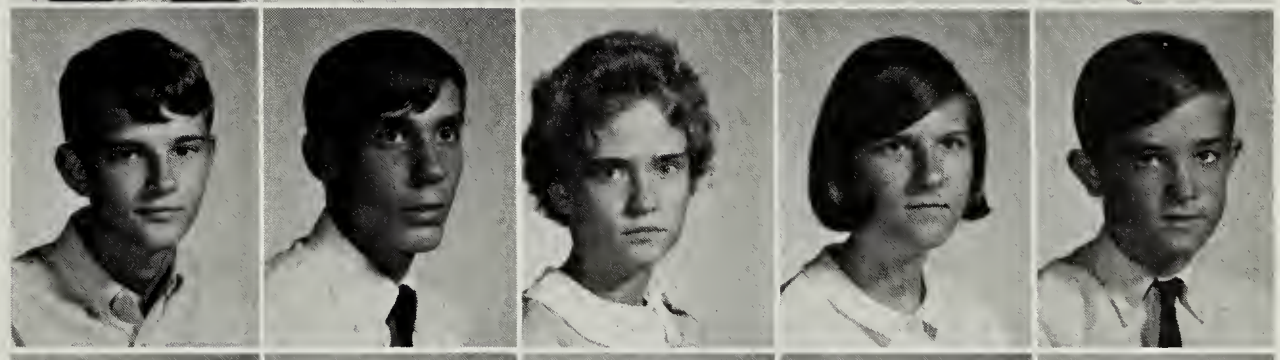

Pete Wilmeth
David Wilson
Deborah Wilson
Edna Wilson
Debbie Wingate

Robert Wingo
Michael Winter
David Wolz
Bruce Wood
Melvin Wood
Arthur Wray

Roger Wrenn
Duane Wright
Kathy Wright
Edward Yehle
Dennis Zielinski
Raymond Zwartjes

SOPHOMORE CLASS OFFICERS: (*top*) Dave Brinckman, president; (*left to right*) Nan Harvey, vice-president; Patti Lenwell, treasurer; Ann Ziegler, secretary.

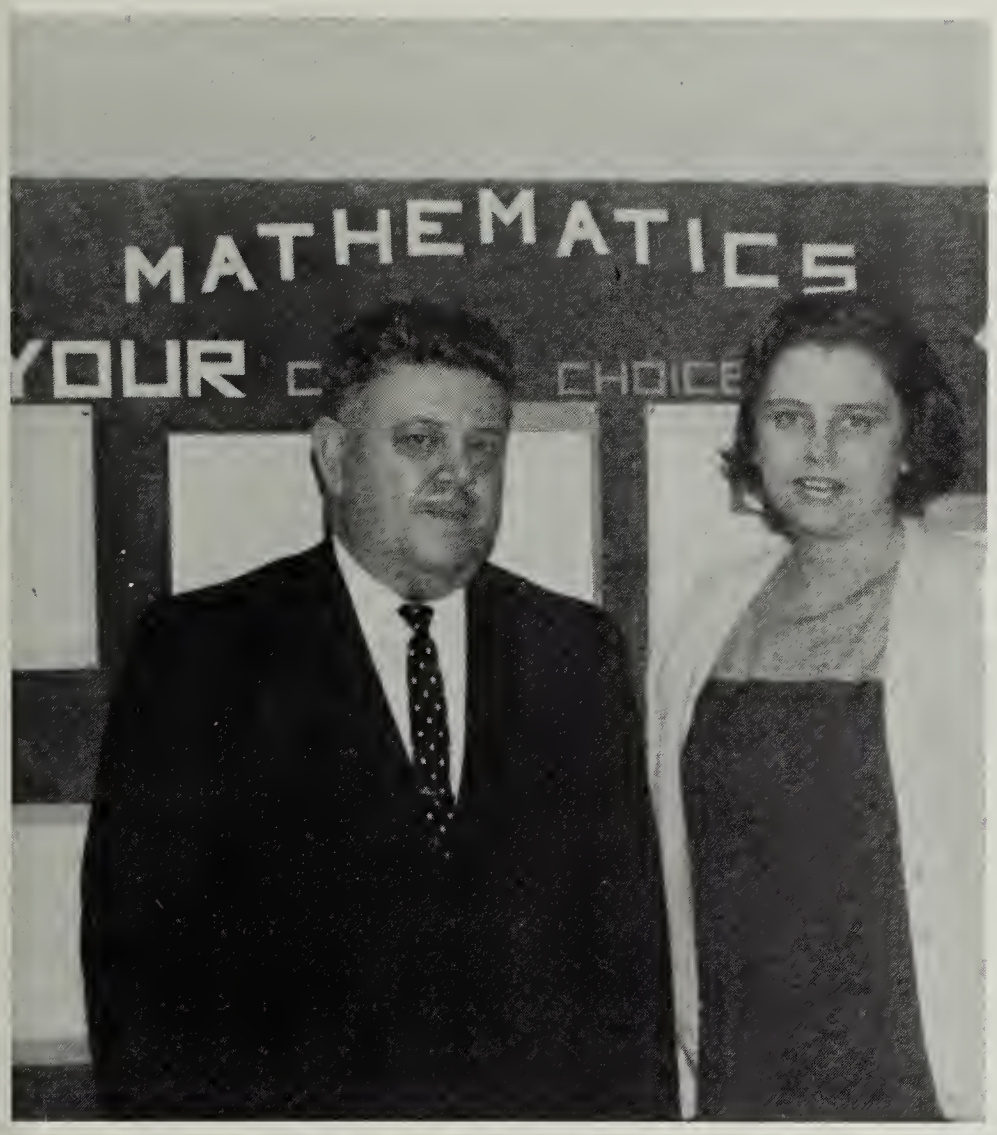

CLASS SPONSORS: Mr. Sanford and Mrs. McClurg

Sophomores

Through the sponsorship of Mrs. McClurg and Mr. Sanford the class of '70 more than doubled its last year's treasury in anticipation of what should be one of most memorable proms in school history. The president, Dave Brinckman, the sponsors, and other active members helped push through another successful and valuable year for one of the biggest classes ever to attend Edison. Among their many accomplishments was their Homecoming float which won first place in school competition. Their conduct and energy maintained the continuing Edison tradition.

CLASS REPRESENTATIVES: *First Row* B. Shimchock, D. Bailey, K. Bergum, J. Tarlosky, P. Lenwell; *Second Row:* L. Lamb, S. Mandel, D. Mustone.

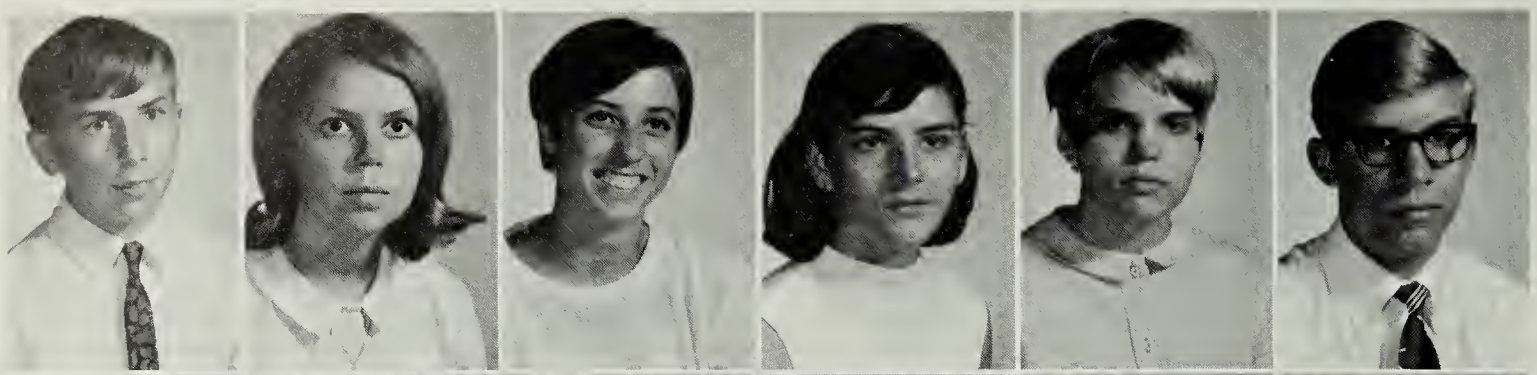

Leon Abernathy
Judy Adams
Dot Aduddell
Barbara Aldrich
Pat Aleskowitz
Ken Allen

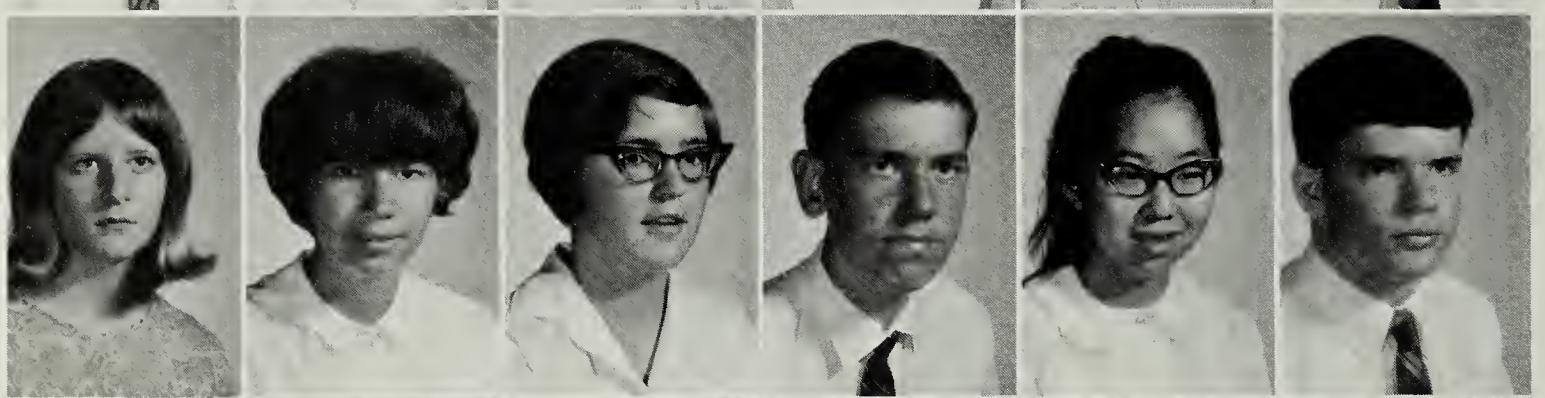

Terry Alley
Carol Amos
Linda Amsden
Tommy Anderson
Roxanne Ando
Curt Armstrong

Kathy Arnold
Rose Arnold
Alice Arrington
Deborah Asbell
Debbie Ash
Sandi Avery

James Back
Debbie Bailey
Horace Baldree
Michael Banigan
Michael Banks
Jim Barber

Harry Barnes
Mike Barry
Sidney Basanez
Brenda Bass
Susan Baylis
Dennis Beard

Linda Beatty
Paul Beeman
Diane Belt
Patti Benarick
Linda Bennett
Karen Bergum

Homecoming Float Places First

Charles Bernhardt
Dennis Berry
Patty Bevis
Alan Bibb
Barbara Bland
Stuart Bogema

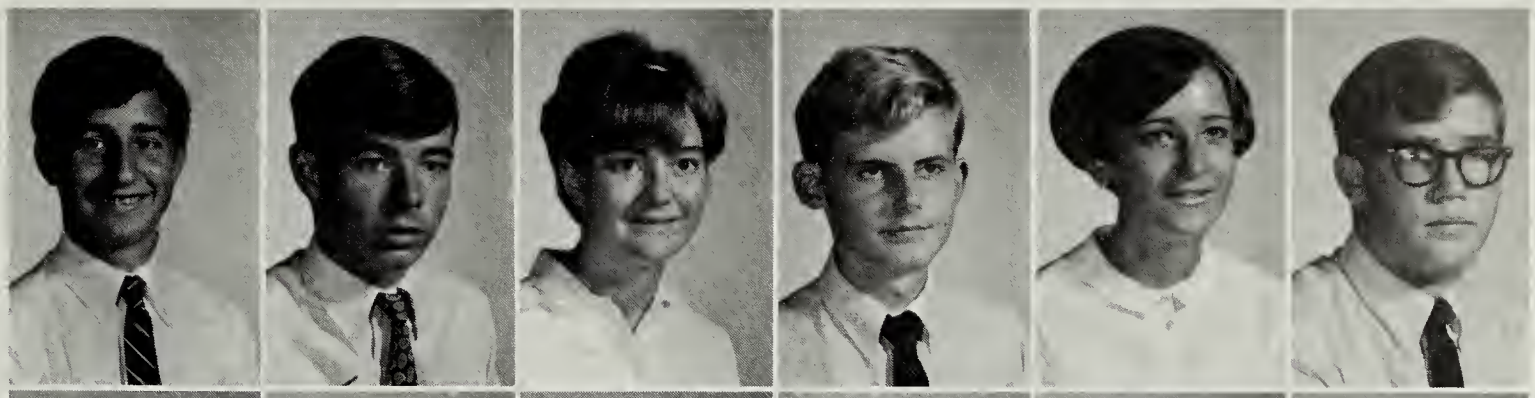

Madge Bolinger
Molly Bolinger
Bobby Bollinger
Jan Booth
Brenda Bowers
Judy Bowlin

Bill Boyce
Evie Boyd
Jane Brackens
Stephen Bradley
Mark Bradtke
Ernest Brady

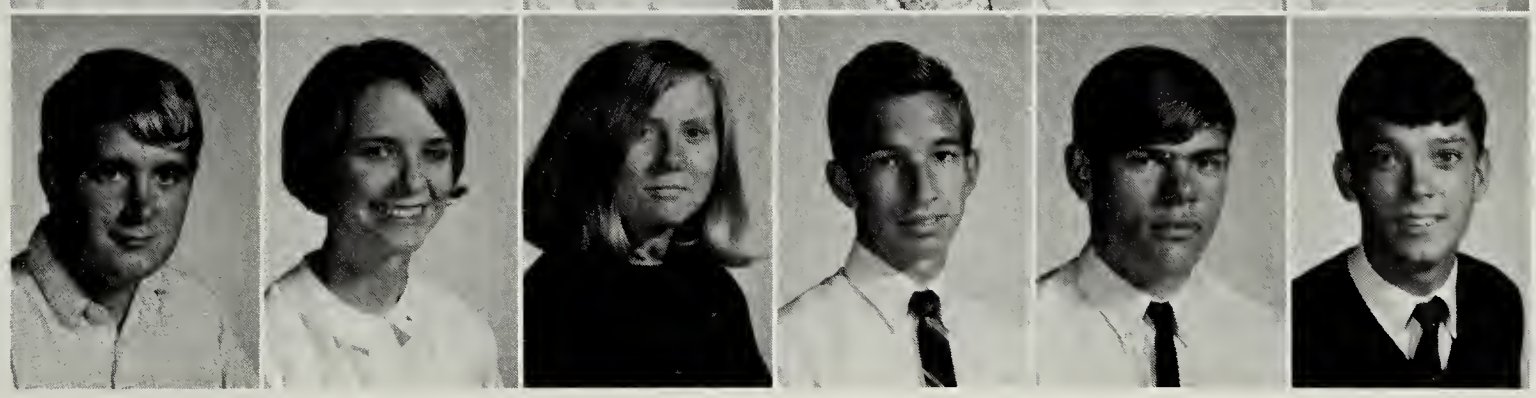

But I can't reach the top.

Joe Brady
Janel Brawner
Micki Breuleux
Chris Brewer
Judie Brewer
Sue Bridges

Dave Brinckman
Francis Broderick
Dennis Brown
Darline Brown
Les Brown
Robert Brucker

Don Brumback
Deborah Bryan
Garry Burns
Doris Bushong
John Butler
Dennis Butler

Dave Brinckman Leads Class

Michael Caplanis
Kathleen Carlstrom
Sue Carney
Gail Carter
Mark Catalfamo
Tyler Chambers

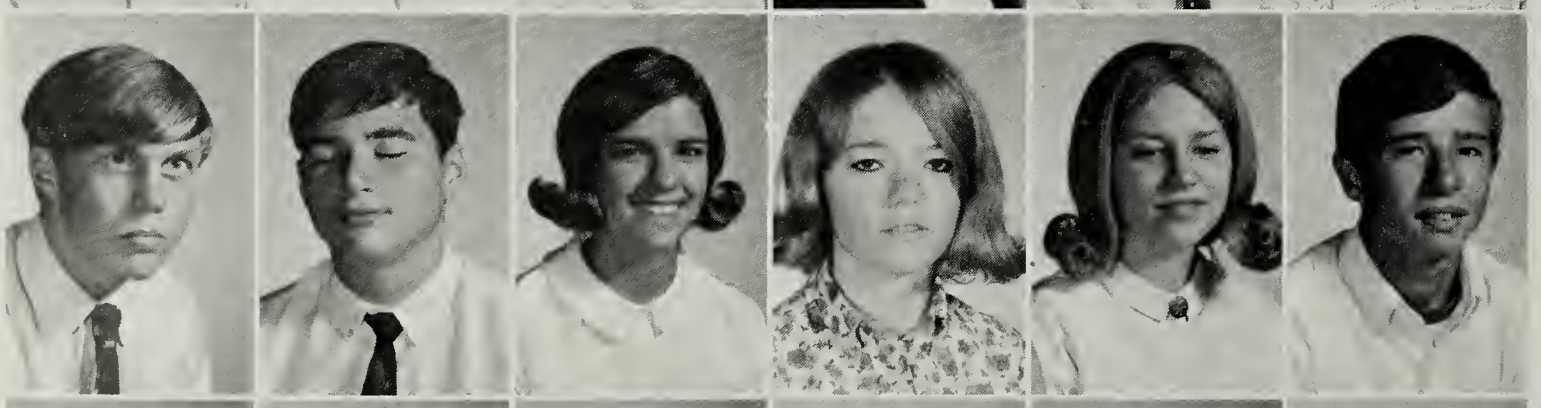

Tom Chambers
Gary Chapin
Jov Charles
Rhea Chelton
Carol Cherosky
Kenny Christensen

Judy Clark
Sandra Clark
Andrew Cleveland
David Cohen
Billy Collins
Daniel Conrad

Robert Conroy
Deborah Cooper
Barbara Coppage
Carol Corbin
Brenda Cornnell
Mike Cowan

Greg Cox
Katherine Crocker
Ronnie Cronan
Cathy Crotty
Terry Crouse
Ken Crum

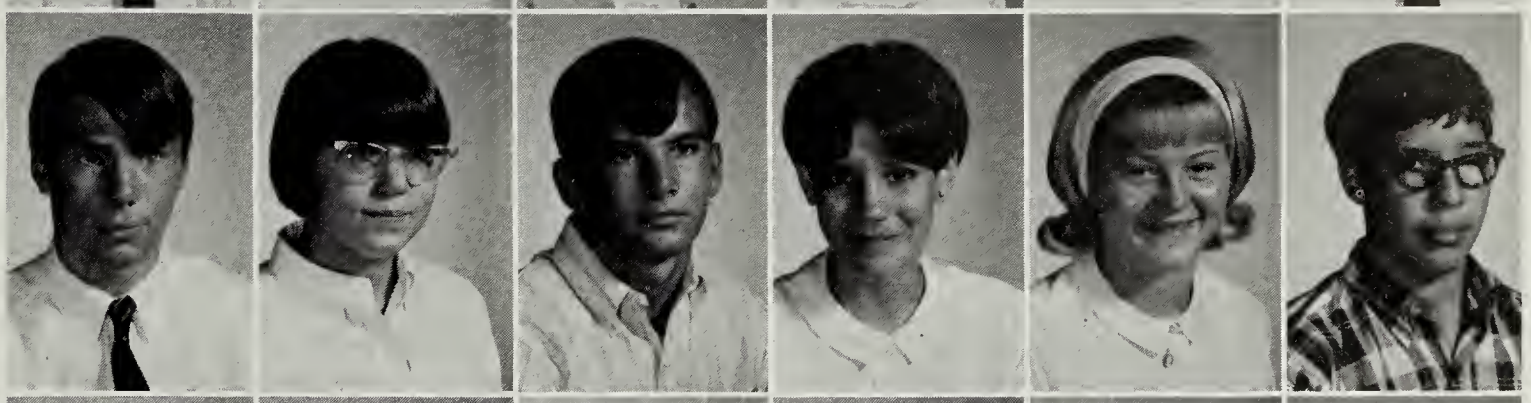

Darien Cupka
Cheryl Curtis
Barbara Cutlip
Claudia Dains
Steve Dameron
Richard Davies

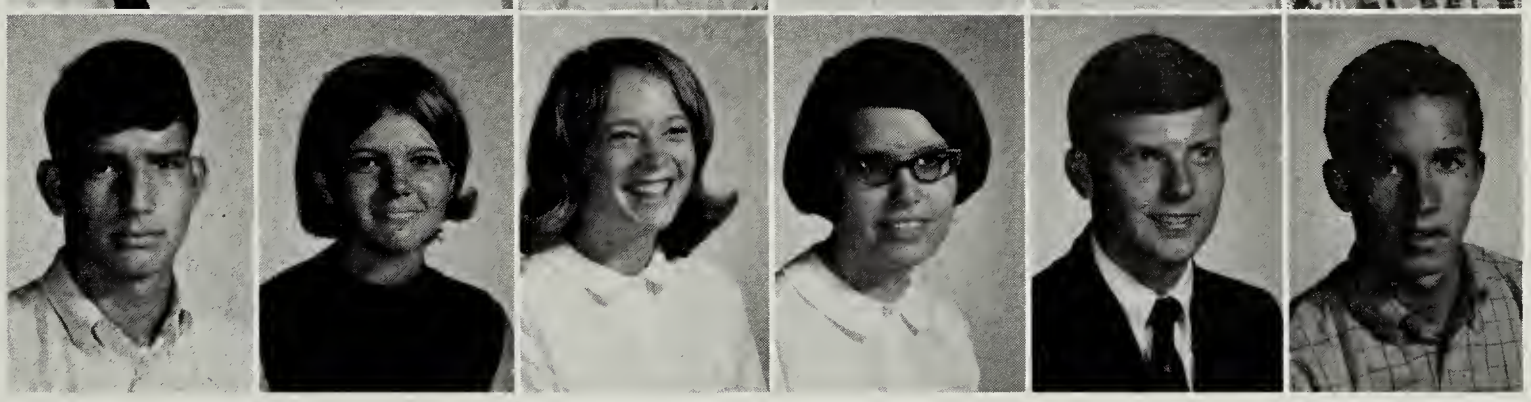

I think I'll name him Clyde.

Christine Davis
John Davis
Sharon Davis

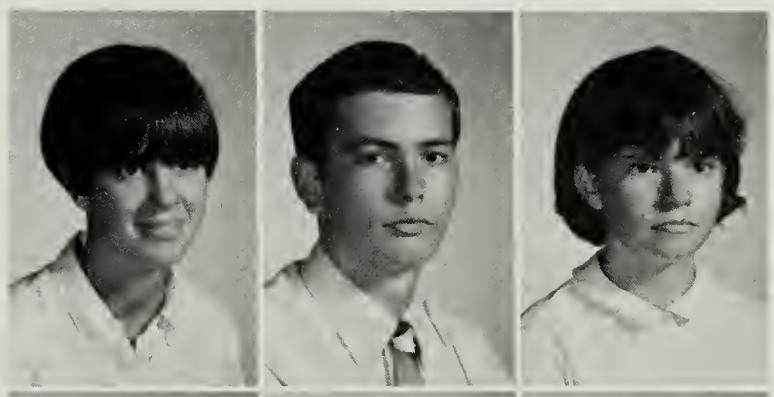

Sue Davis
Kenneth Dawson
Brad Day

Ivy Deane
Mike Deem
Peter Dehaven

Brian Delaney
Diane Delozier
Earl Devers
Harold Devers
Karen Devine
Deborah Devor

Mike Dewey
Kathleen Dickerson
John Dillon
Anne Ditz
Tommy Dodge
Glen Dodson

Rick Dodson
Richard Domingue
Karen Dotson

Bill Downs
Sally Drifmeyer
Frank Dunnuck

Sophomore coffee house.

Douglas Durst
Diana Duvall
Chris Early
Martha Edson
Kathy Ehle
Courtney Elder

Charles Eldridge
Floyd Ellmore
Beverly Elzey
Carol Embrey
Joseph Emrico
Larry Emswiler

Beverly Ennis
Tom Eppolito
Charles Esping
Rebecca Eubanks
James Eyman
Richard Fagan

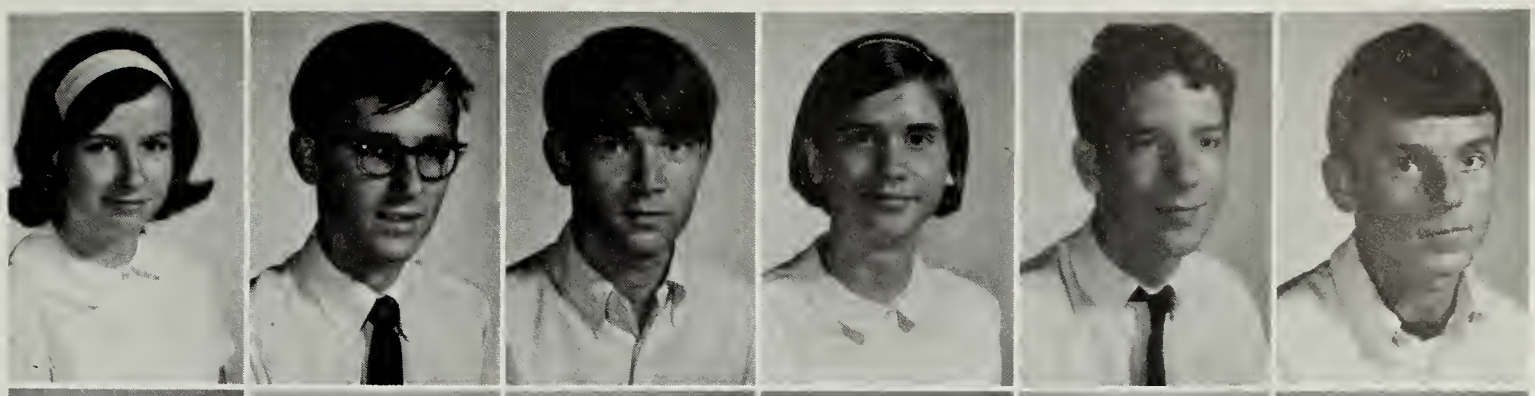

Vickie Farley
Todd Favorite
Terry Fearson
Margie Feaser
Larry Feaster
Mike Featherstone

Sophomores Hold Class Card Sale

Julia Felsecker
Charles Fenimore
Wayne Fentress
Doug Ferris
Charles Fisher

Tommy Fleck
Richard Forbes
Dave Fortney
Gary Foster
Joan Foster

Tim Foster
Debbie Foxwell
Bob Fraser
Anna Freeman
Linda Fridenstine
Vicki Fuller

Ralph Gardner
Susan Gardner
Lynn Gastrell
Judy Gaudreault
Elsie Gayle
Jeff Giamario

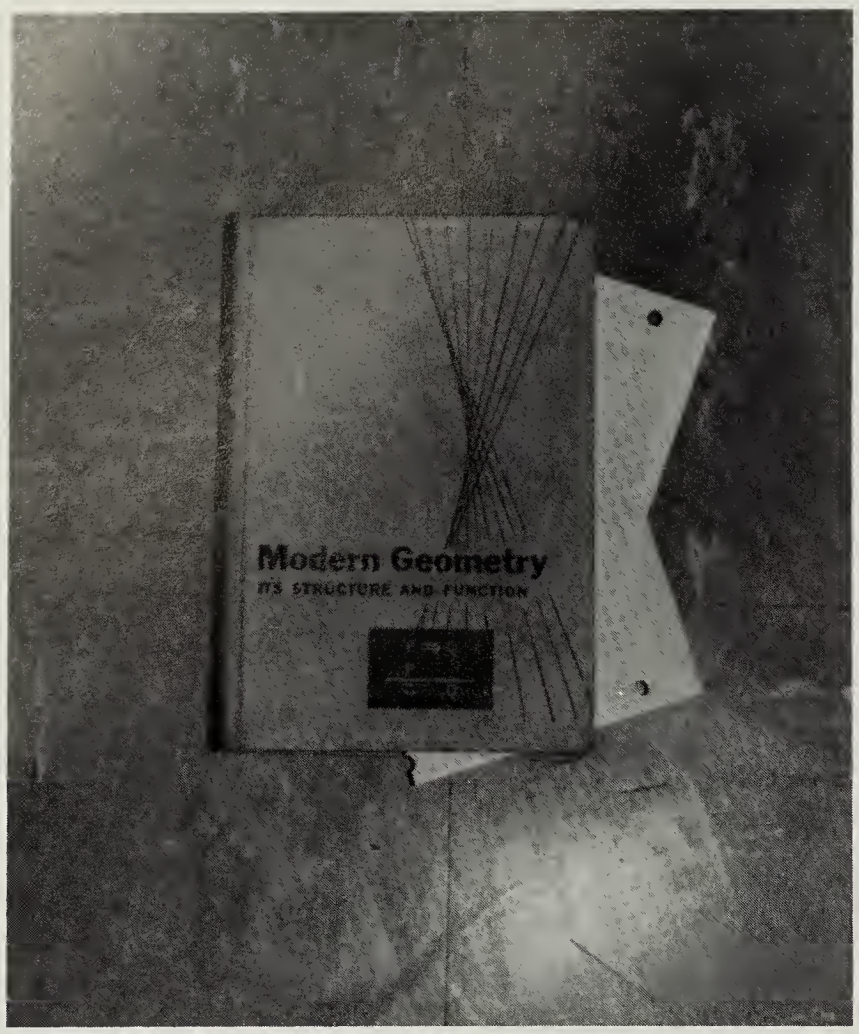

Well you see, Sir, my paper was in my book which I lost . . .

Debbie Giddings
Stud Gilmore
Tony Giuffrida

Pam Gladney
Robert Goerder
Cathie Golden

Patricia Gorham
Butch Goss
Alison Grahn

Dino Graumann
Cheryl Green
Richard Greene
John Gribble

Connie Grimm
Melissa Grimsley
Craig Groff
Larry Gurley
Mark Guthrie
Lynne Haas

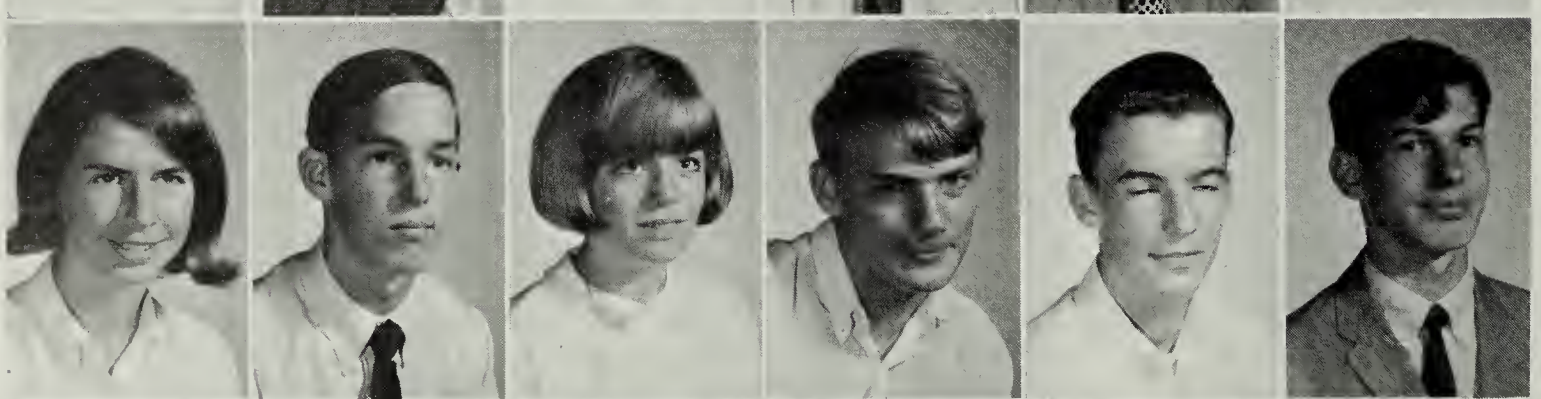

Therese Haas
Pete Haber
Nancy Haberer
John Hakenson
Wilbur Hall
Steve Haney

Debbie Hansen
Barbara Hardbower
Gail Hardin
Brenda Hardy
Becky Hare
William Harlow

Roger Harmon
Sharon Harmon
Susan Harr
Daniel Harris
Susie Harris
Mark Harrison

Diane Harvey
Nan Harvey
Larry Hawkins
Wayne Hawley
Kathy Haynes
Charleen Heddings

Richard Hedrick
Karen Helmick
Grace Hensley
Mary Herndon
Janet Hess
Deborah Hibbs

Class Has Sadie Hawkins Dance

Janet Hicks
Darlene Hill
Sandra Hill
Debbie Hinson
Delores Hoffman
Michael Hogan

James Holmes
Harry Hopkins
Elizabeth Howard
Barbara Huddle
David Huff
Patricia Huff

Deborah Hughes
Robert Hunt
Sherry Hunt
Susie Hunt
Ida Ibrahim
Bob Ingle

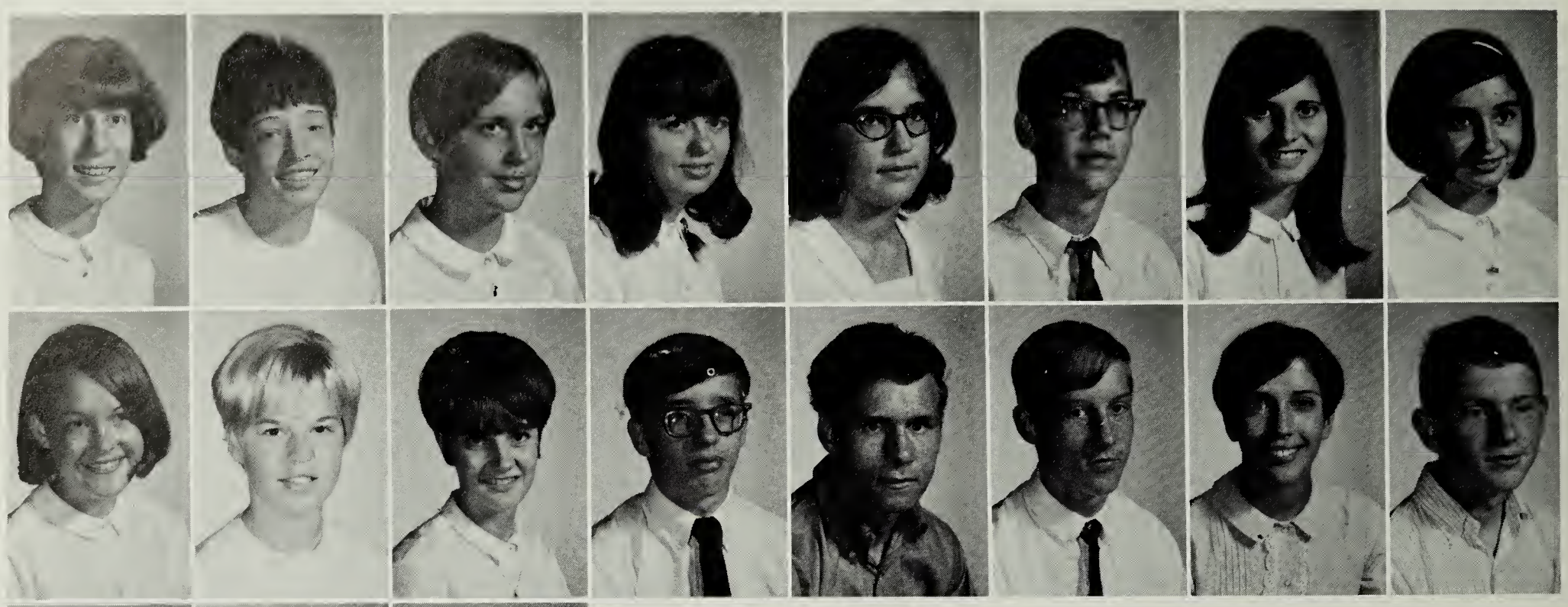

Margaret Jones
Stan Jones

Marla Juraschek
Ralph Justice

David Kaldenbach
Gary Katacinski

Linda Katzenstein
Sue Kauten

Dianne Kavros
Dave Keefer

Linda Iroff
Melinda Jackson
Jennifer James
George Janes

Joyce Jeffries
Debbie Jewell
Mark Jewitt
Dotty Johnson

Joyce Johnson
Marsha Johnson
Kathryn Jones
Linda Jones

Susan Kees
Deborah Kelly
Mike Kelly

Ron Kerstetter
Walker Kidd
John Kinball

Richard King
Don Kirby
Maxine Kirby

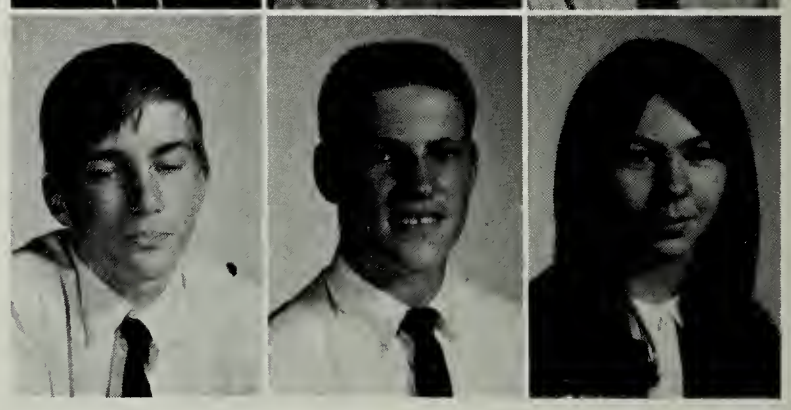

Sophomore Class Lives Up To Its Name

Marleen Komoroski
Cheryl Labadie

Linda LaCase
Thomas Lam

Lynn Lamb
David Land

Elizabeth Lang
Linda Lawhorn

Chip Leavitt
Debbie Lecorchick

Patti Lenwell
Linda Leoras

Ellen Lewis
Stacy Lewis

Donovan Lines
Steve Link

Laura Lippard
Debbie Long
Mike Lovern
Danny Ludwig
Ronald Machmer
Lee Mack

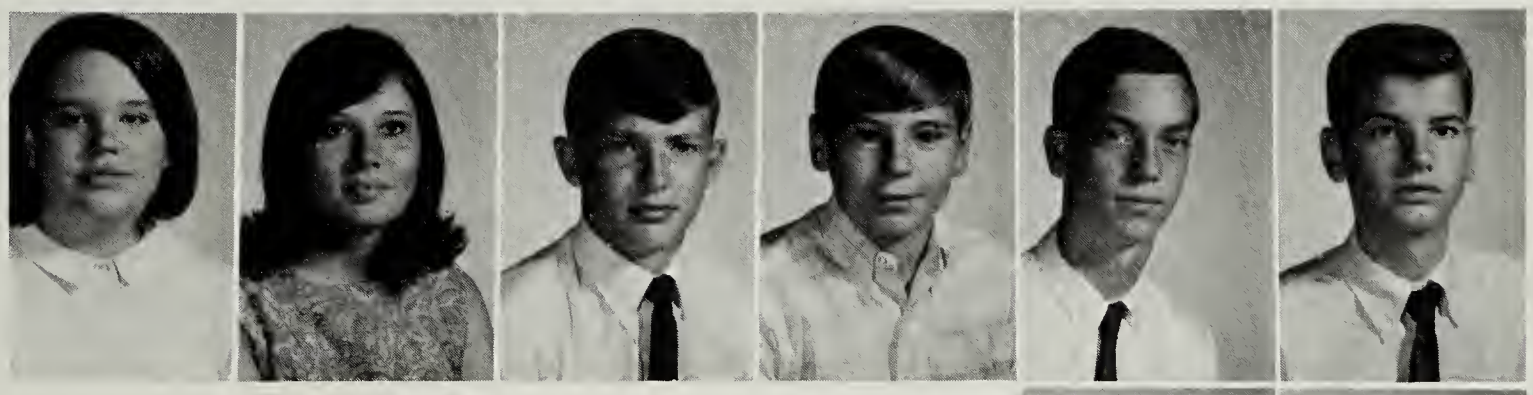

Watch this one, guys, a backwards hotpepper!

Nancy Madaris
Steven Malicki

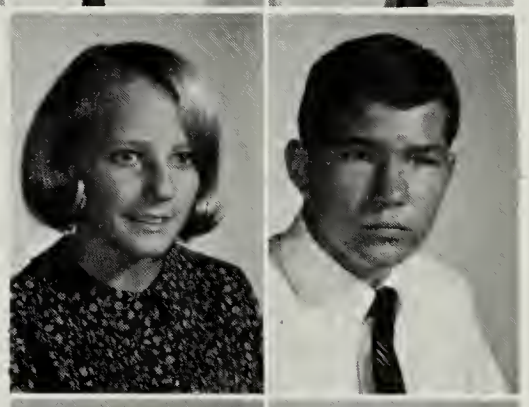

Suzy Mandel
Mickey Marche

Bill Martin
Judy Martinez

Larry Mason
Billy Matheny

Buddy Maxwell
Timothy May

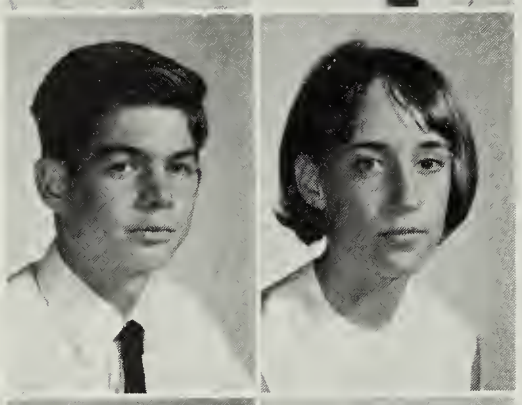

Preston Mayo
Chris McCaleb

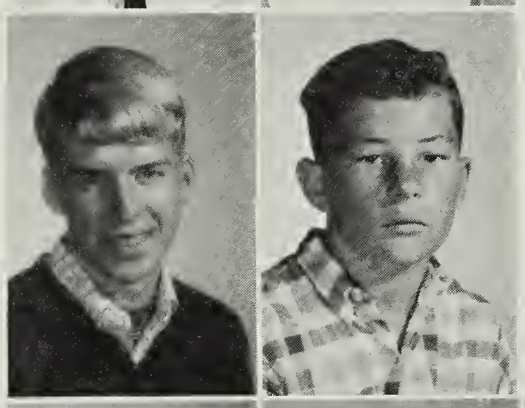

Bill McCall
Robert McCleary

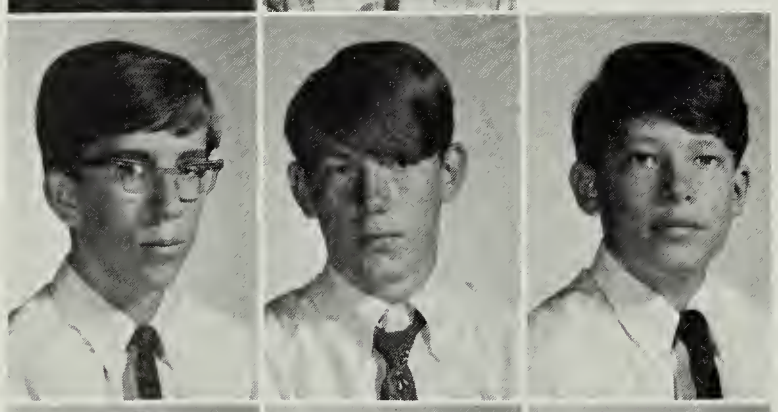

Shaun McClelland
Terry McCrady
Bill McGovern

Steven McGraw
Terry McKeown
Vivian McMahon

David McManamy
Linda McMorrow
Barbara Meade

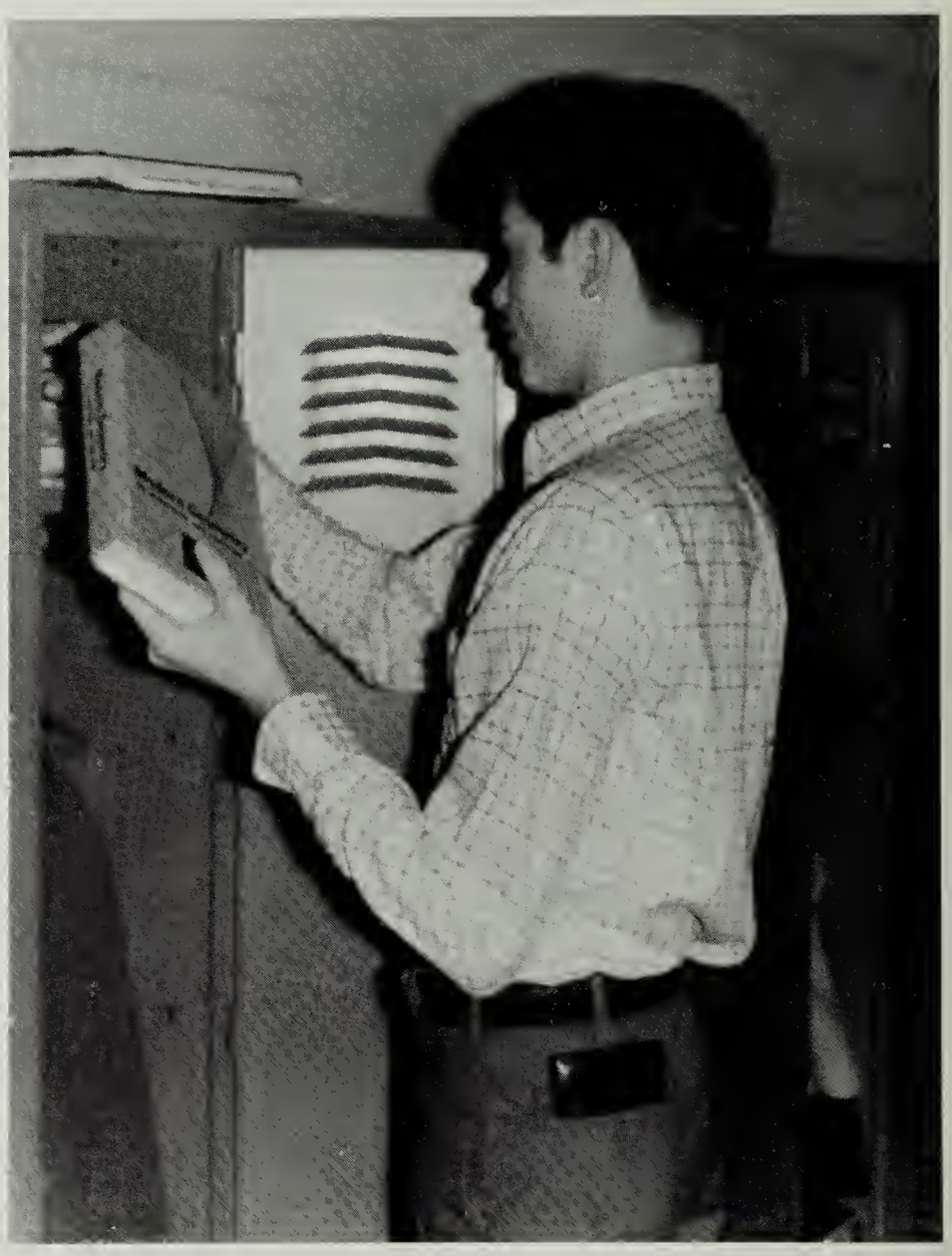

Dennis Brown closes up after a long day.

Glenda Meade
Buddy Meador
Mike Mellion

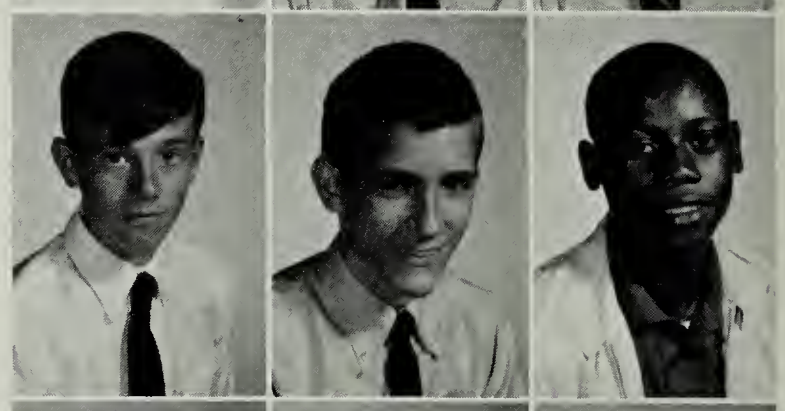

Skip Messinger
James Metzler
Sylvester Mial

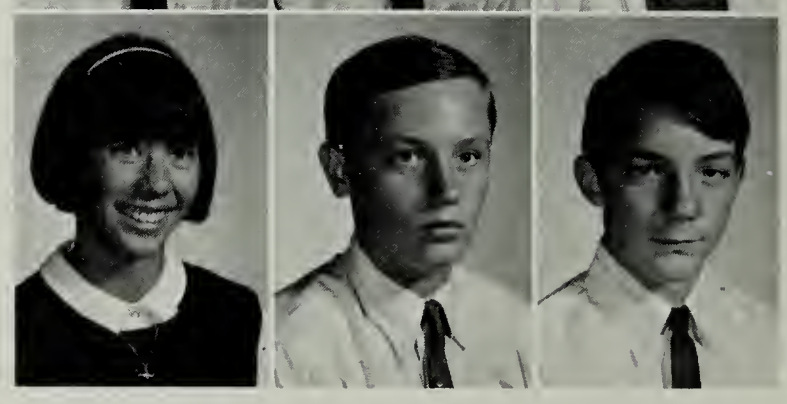

June Middlecoff
John Milam
George Miller

Mike Milligan

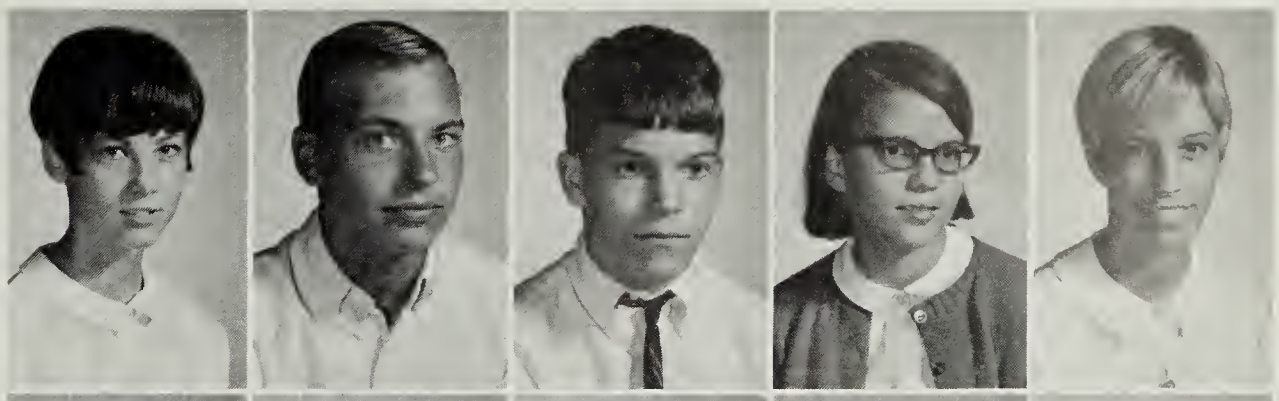

Pat Monson
Robert Moon
Larry Moore
Linda Moore
Missy Moore

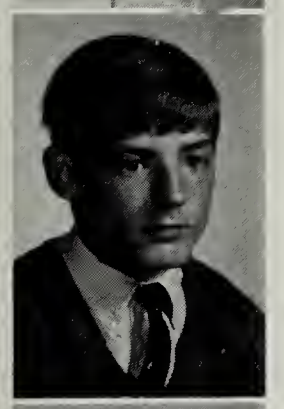

Jim Minor

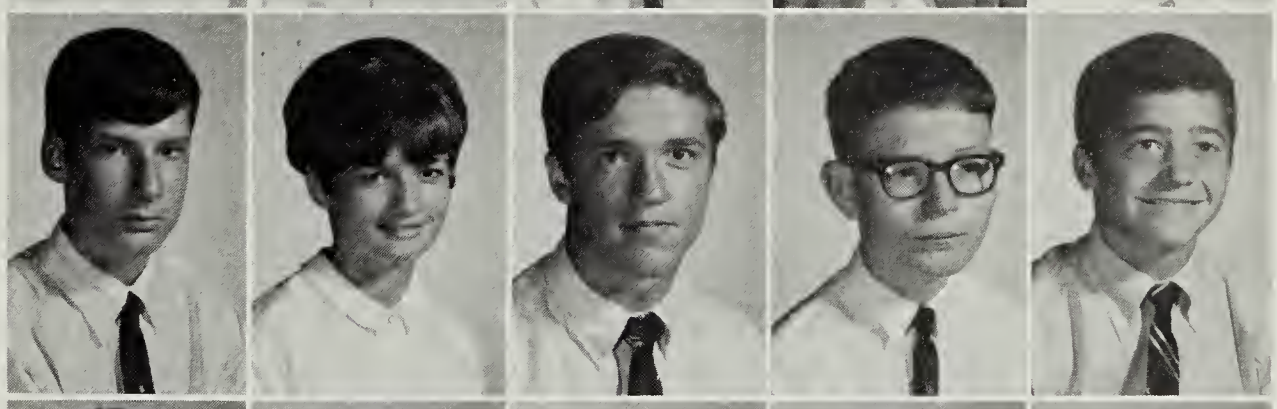

Terry Moore
Billie Morgan
Colin Morgan
Andrew Morris
Steve Morris

Linda Mock

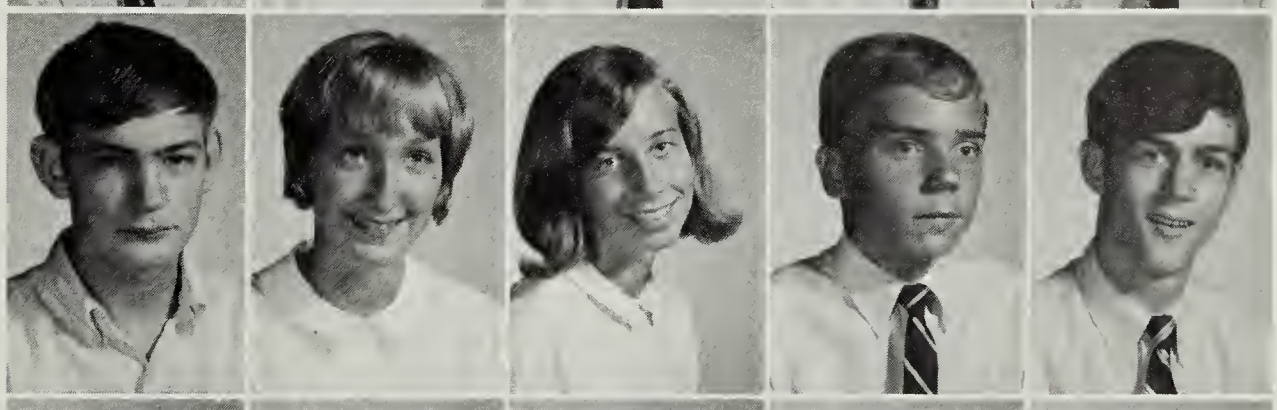

Garry Mullins
Denise Mulvey
Beckie Murphy
Steve Murray
David Mustone

Delores Moneymaker

Frank Nagel
Bob Nagle
Connie Nash
Jane Nay
Melanie Nichols

Treasury Doubled In One Year

Robin Nichols
Wanda Nicholson
Janice Noble
David Noel
Gary Noel

John Noggle
Norma Norton
Debbie Obusek
Susan Olmstead
Mary Orndorff

Daniel Painter

Art Paper

George Perkins
Vicki Peter

Laurence Parfitt
Dawn Parker
Leslie Parker
Debbie Parsons

Gary Petitt
Sue Phaelen

Gail Paulovich
Mary Payne
Patty Peace
Tammy Pearson

Debbie Phillips
Vicki Pichurko

Michael Peartree
Vivian Pexiotto
Karen Penick
Alan Perkins

Sock Hops Raise Prom Money

Richard Pistone
Mary Pomfret
Don Post
Ray Price
Debra Prince
Diane Pusey

Dianne Quante
John Quinn
Sue Radcliffe
Edward Raettig
Althea Ramsey
Dixie Ramsey

Drema Ratcliffe
Michael Ratcliff
Miriam Ratner
Susi Redfield
Vickie Reeder
Sandy Reid

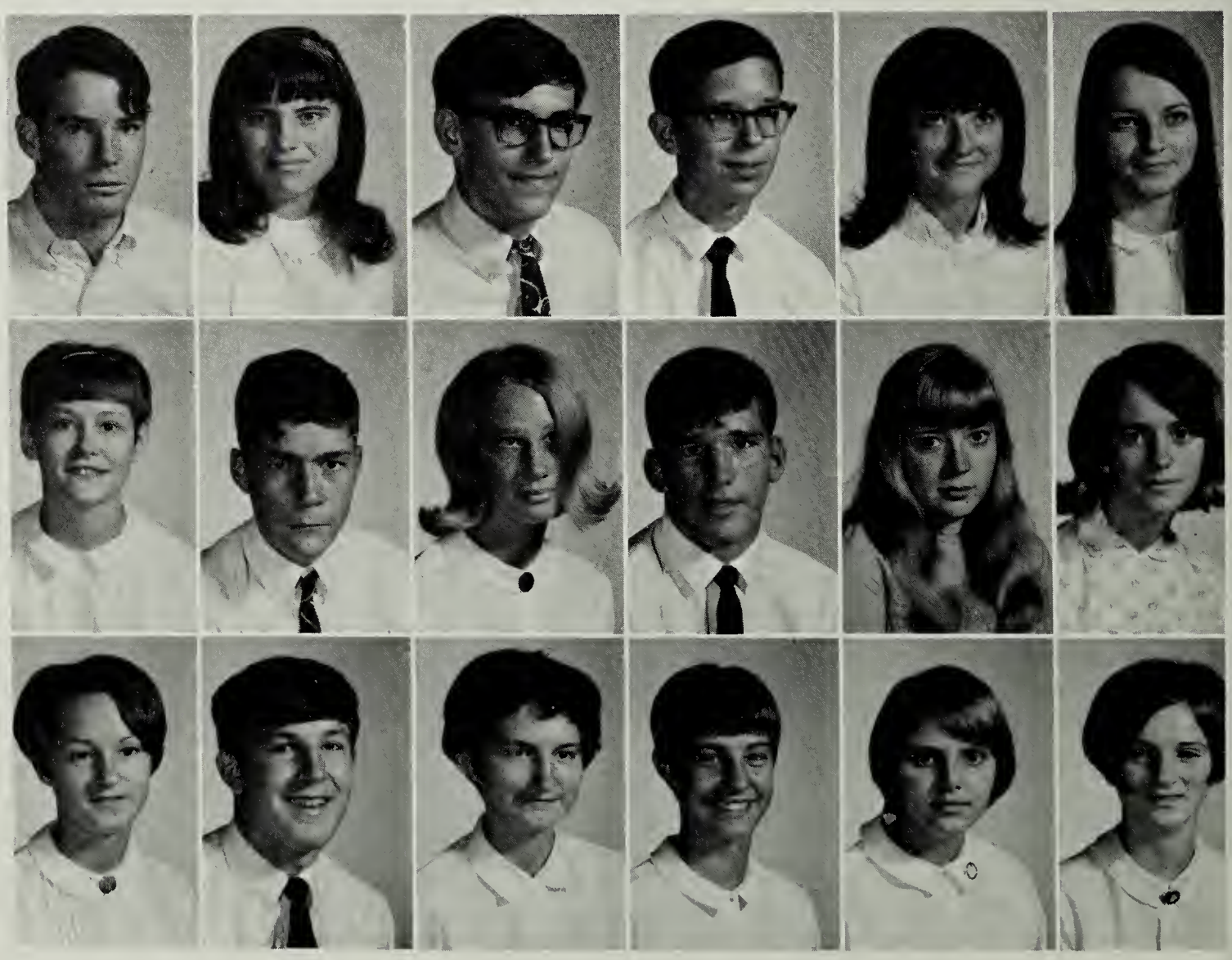

Betty Renno

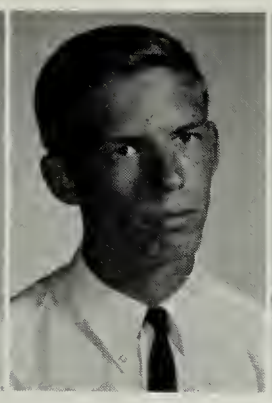
Charles Rey

Justin Reynolds

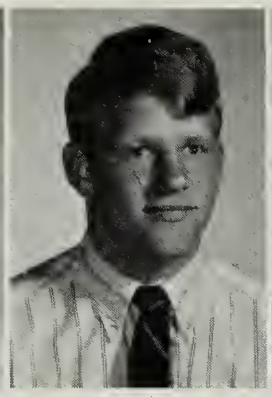
Allen Rhein

Susan Riccio

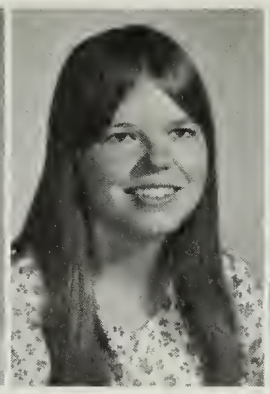
Peggy Riddle

Wilson Riley

Robert Ripley

Caroline Ritter

Glenn Roberts

Zondra Robinson

Jo Ann Roland

Kenneth Romero

I could have sworn that was a *capital M.*

Janice Rose
Sandra Rosendale

Frank Ross
Pat Row

Ken Royston
Lynda Royston

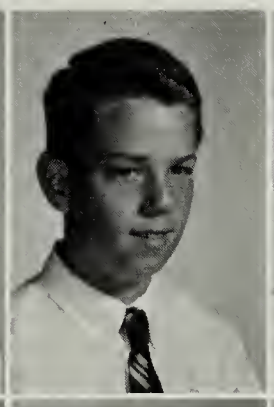

Carol Rush
Sharon Rutherford

Terry Rutherford
Lloyd Sage

Don Sanderson
Cecilia Sandors

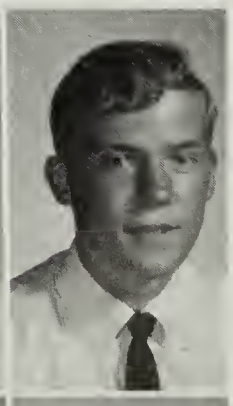

Mary Savage
Mark Schaefermeyer
Pete Schroeder
Tami Schwab
Joleen Schweitzer
Joseph Seegars

Sandra Sexton
Thomas Shank
Kenneth Sheldon
Jim Shelly
Dellanne Shelton
Beverly Shepherd

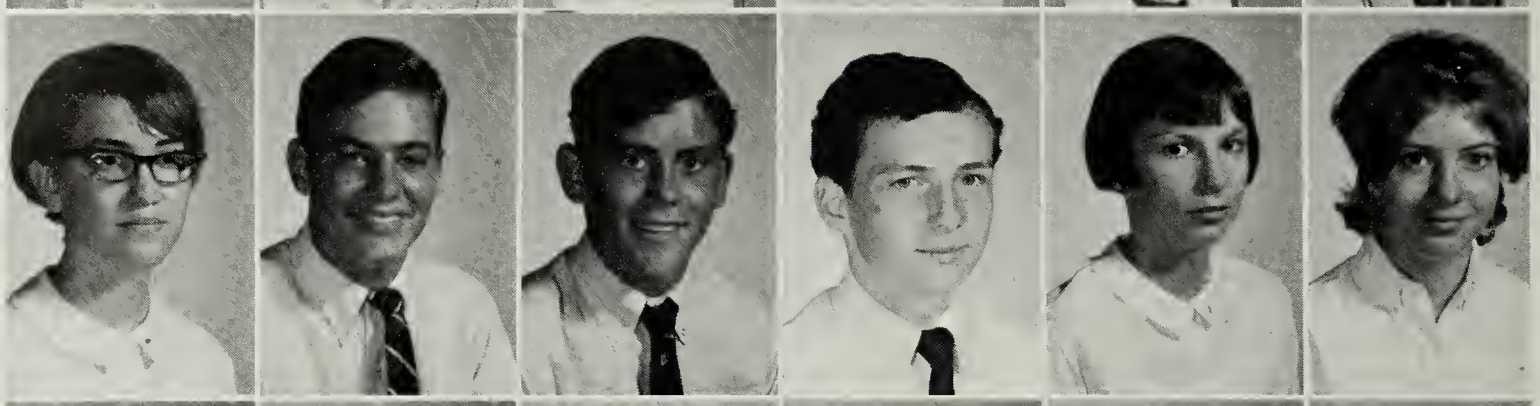

Brenda Shimchock
Marc Shiro
Larry Shoemaker
Pamela Shultz
Sandi Siegwarth
Courtney Sigel

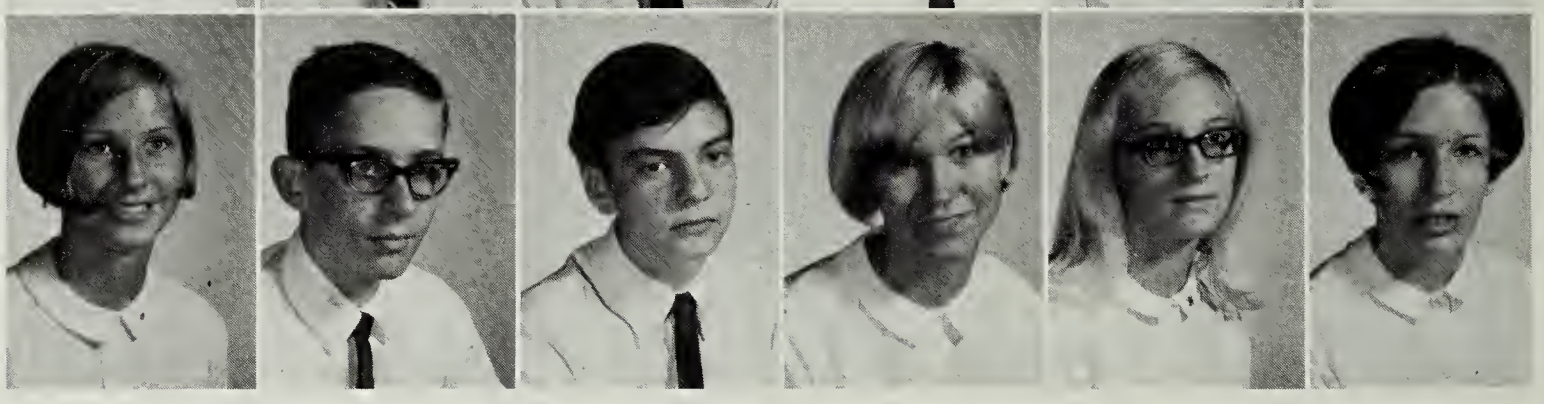

If you think *she's* somethin', you oughta see her older sister.

John Sills
Alan Silverthorn
Pat Sims

David Sisson
Chet Skirven
Pete Smagorinsky

Anne Smith
Connie Smith
Dee Smith

Morris Smith
Nancy Smith
Stephen Smith
Vickie Smith
Nancy Snell
Patricia Snow

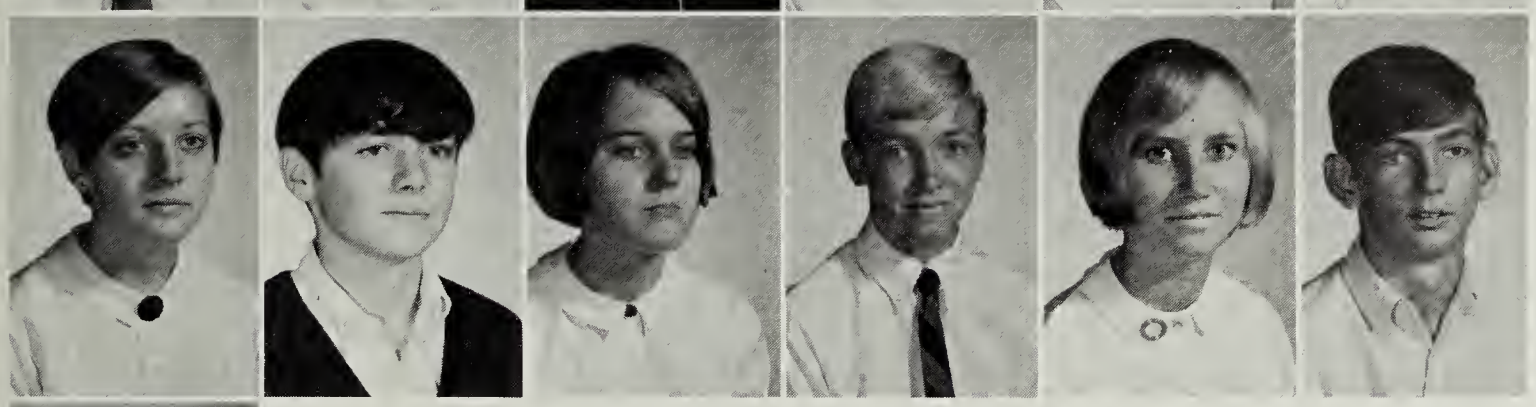

Chris Snyder
Bobby Spalding
Vicki Spears
Robert Spicer
Mary Springer
Rodger Staples

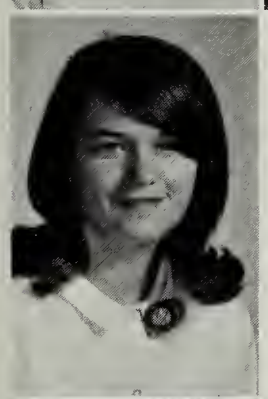

Janet Starr

Sophomores Included In Thematic English

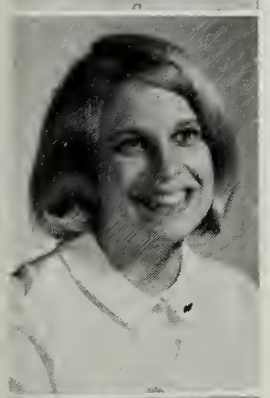

Susan Starry

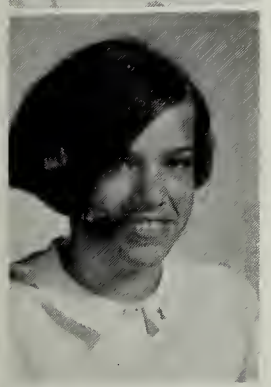

Elizabeth Steidel

Diane Steinbach
Donna Stemple
Cheryl Stephenson

Richard Stewart
Steve Stone
Sharon Stover

Jewel Stroud
Sherry Student
Meg Studer

Bonnie Sturgill
Donald Sturgill
Joyce Tarlosky

Marie Taylor
Susan Taylor
Joan Tepper

Deborah Tess
Sandra Tharp
Cindy Thiebolt
Ferguson Thiebolt
Danny Thomas
Dusty Thomas

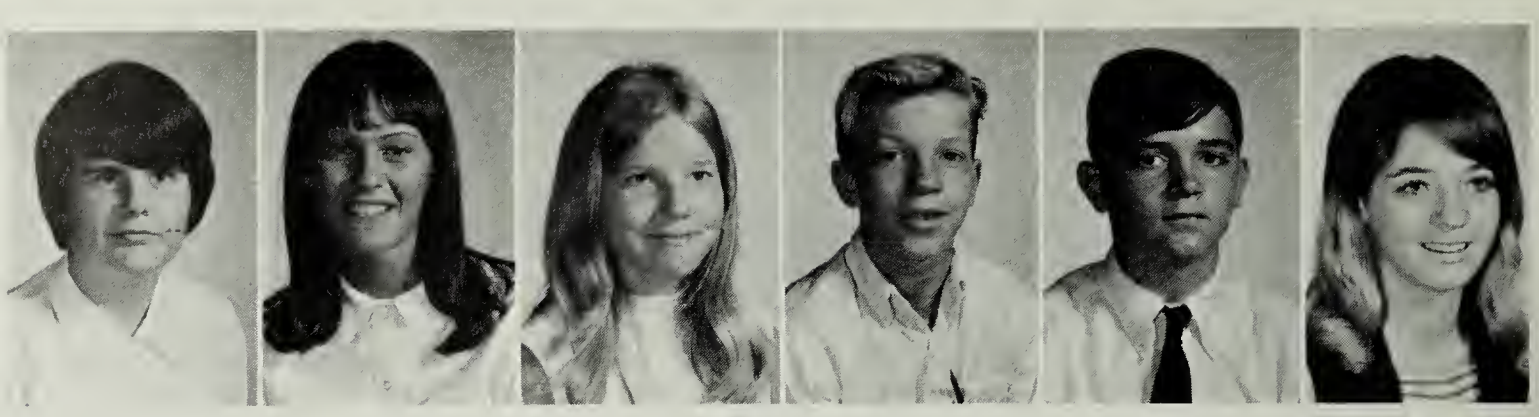

Class Of '70 Works For '69 Prom

Debbie Walton

Edward Thomas
Gene Thomas
Patricia Thome
Daryl Thompson
David Thompson

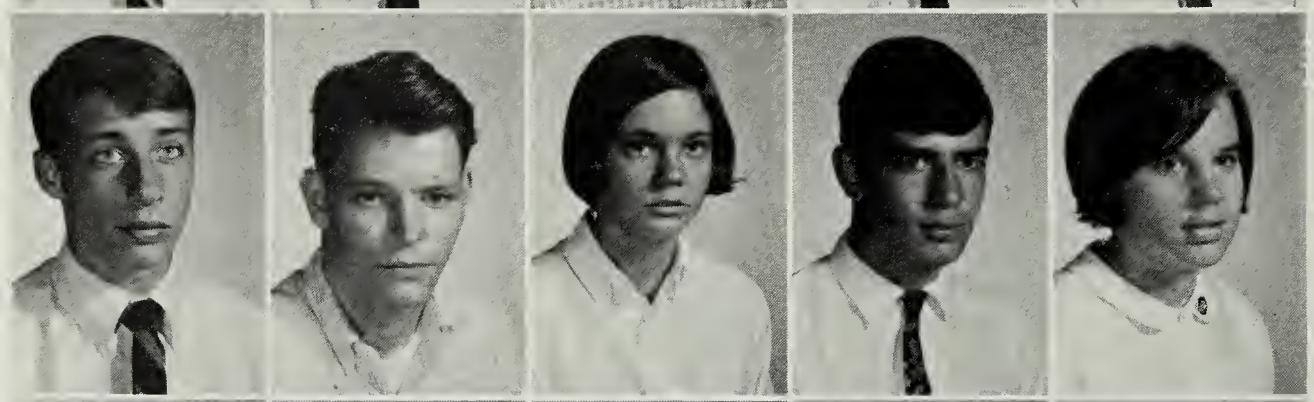

Roger Watkins

Paul Thompson
Emmett Tolan
Christine Tollman
Ronald Tornese
Sue Triplett

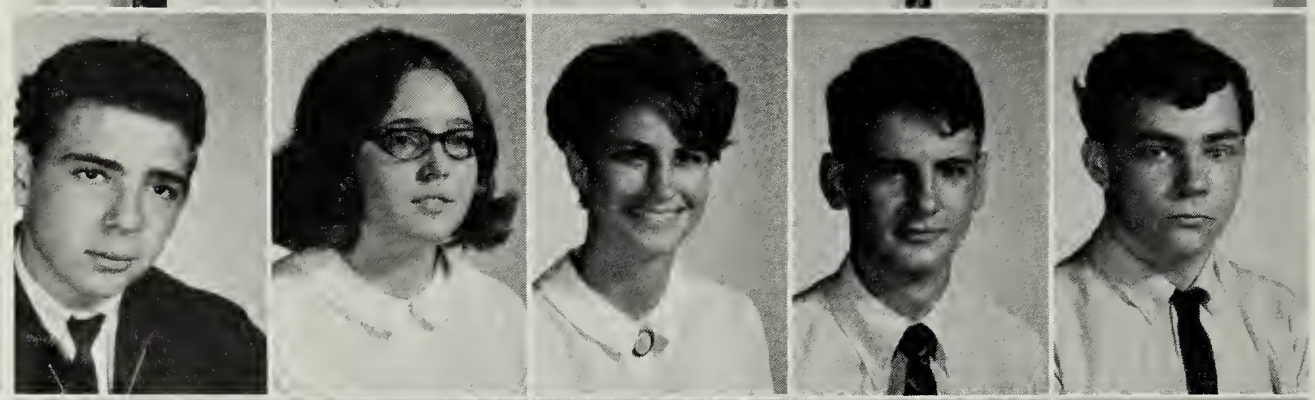

Brenda Weatherford

Clyde Truitt
Brenda Turner
Donna Tuthill
John Tuthill
Herbert Tyson

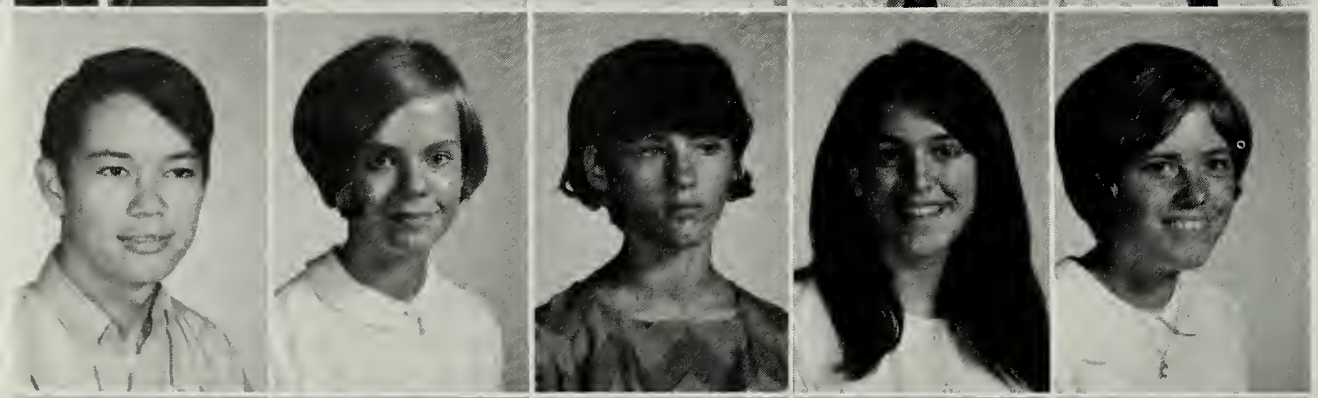

Lori Weaver

Carlos Urrutia
Sue Utley
Joan Valiante
Ellen Vermillion
Kaye Vickers

Mary Webb

Linda Wade
Mike Wade
Linda Waggle
Linda Walker
Christine Wallach

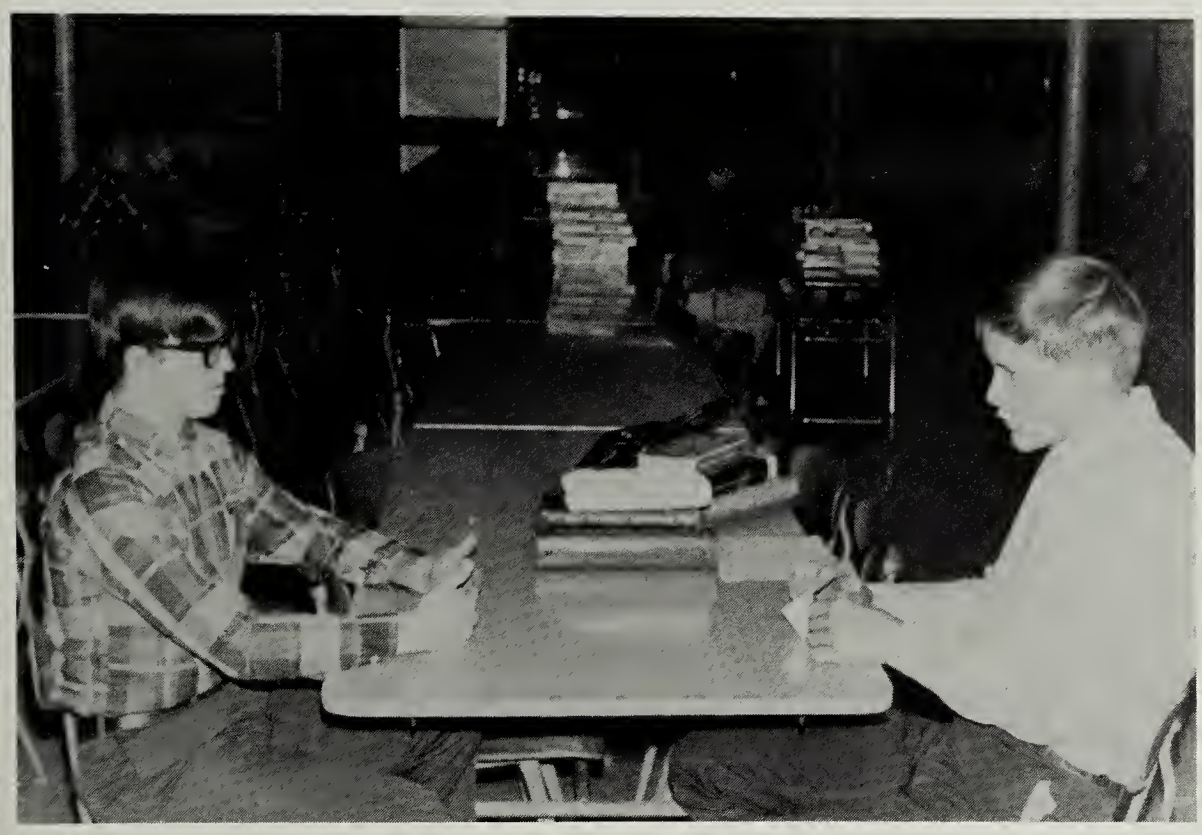

44,53,26 . . . HIKE!

William Webster
Nancy Weeks
Carol Wells

Iva West
Kathlene West
Debbie Westgate

Karen Wetzel
Howard Wheaton
Bill Whitaker

Mike White
Eddie Wilder
Doug Wildman
Harold Williams
James Wilson
Janet Wingo

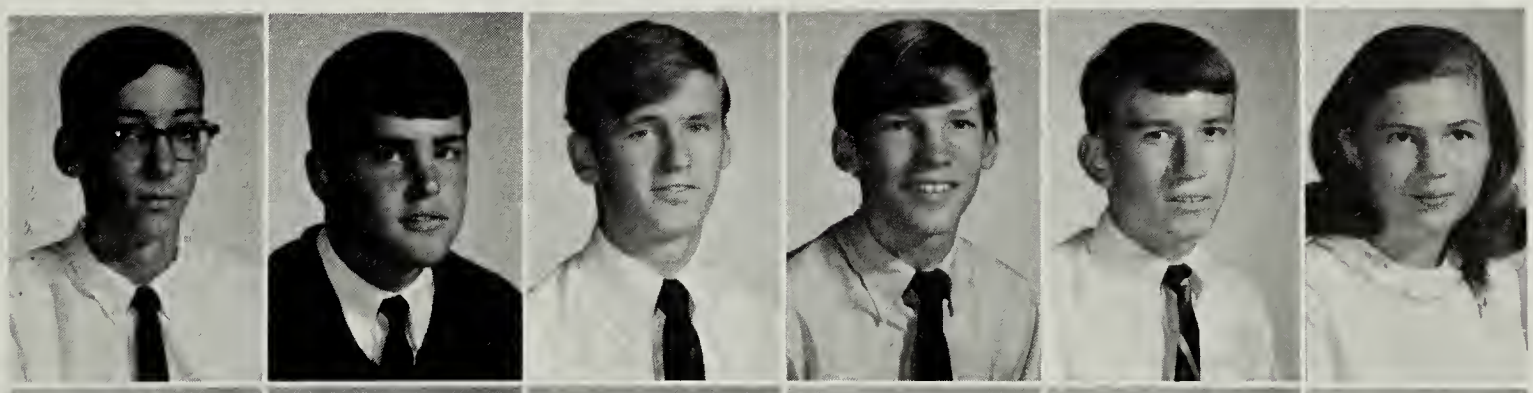

Delyle Wolford
Mike Woolfrey
Linda Woolls
Stephen Wray
Joe Wrenn
Sharon Wright

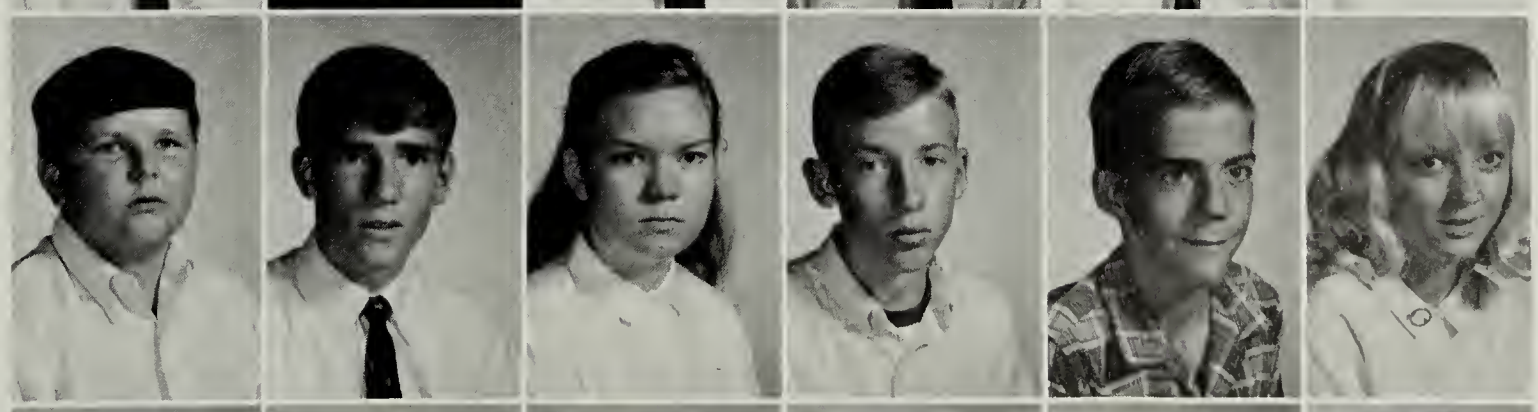

Sandi Wynn
JoAnne Young
Robert Young
Steve Young
Janeen Zechman
Ann Ziegler

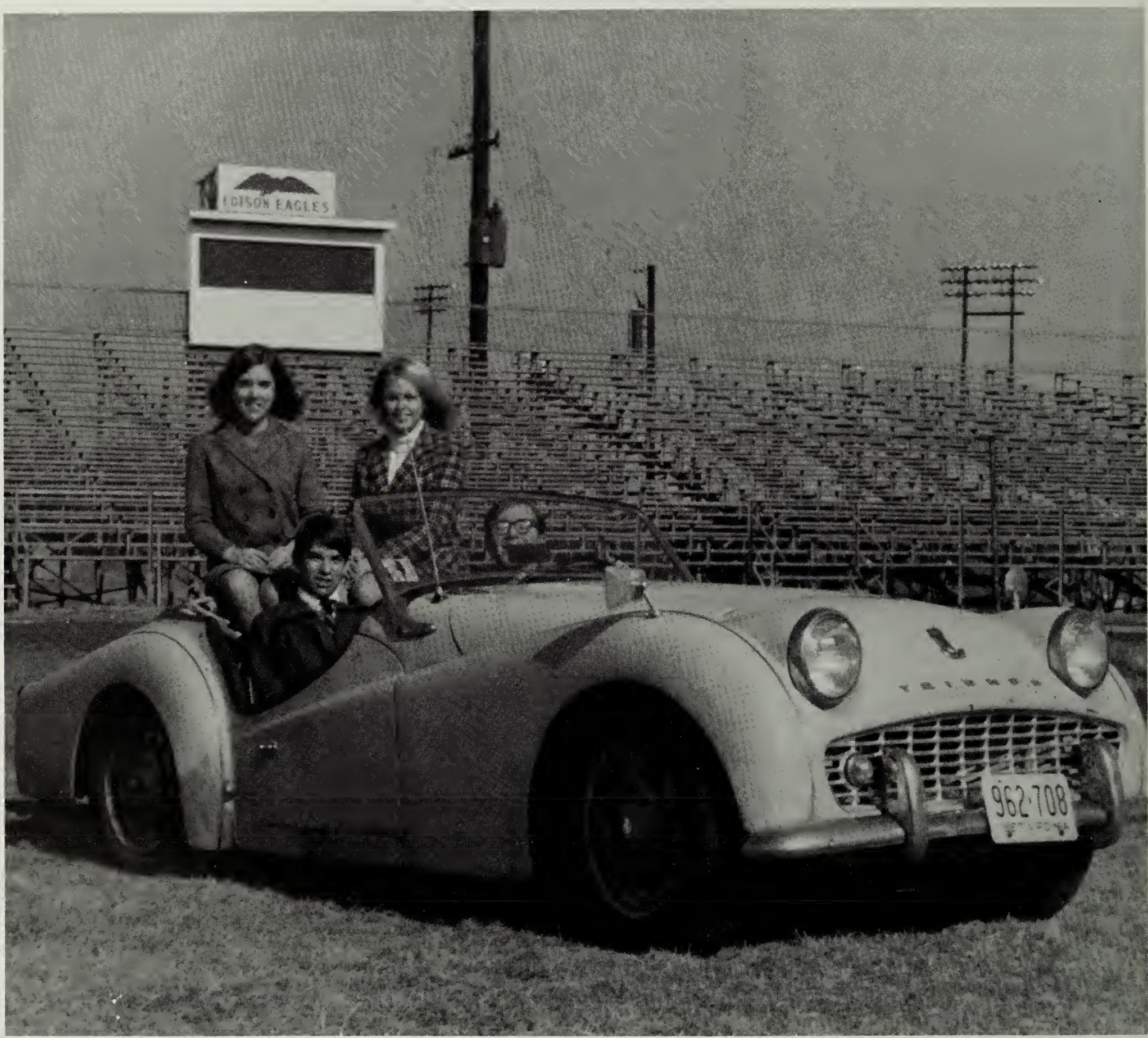

Junior Class Officers: (top) Aline Park, treasurer; Jan Quackenbush, secretary; (bottom) David Rosenwasser, vice-president; Doug Brinckman, president.

Representatives: (top, left to right): D. McArthur, J. Carter, H. Heath, D. Bateman, A. Smagorinsky, D. Rosenwasser, (bottom) A. Park, C. Loose, D. Scott, D. Dickerson.

Juniors

The Junior Class proved itself to be a class of leaders in all aspects of school life. It worked tirelessly on fund-raising activities, including the Magazine Drive, in which it placed second. February brought the Sweetheart Dance which the Juniors co-sponsored with the Seniors.

The highlight of the year, and a fitting climax, was the 1967-68 prom, held at the Willard Hotel. It finished off a great year with an appropriate touch of elegance.

A strong competitive spirit and sincere interest in the welfare of the school contributed to make this class an admirable example for classes in the years to come.

Sponsors: Miss Hinkle and Mr. Gillis

Diane Abernathy
Carolyn Able
Allyson Ahrens
Harold Albertson
Ray Albright

Marian Allman
Rena Amsden

Girls Practice

Debbie Anderson
Mary Anderson

Rex Anderson
Pat Anderton

Now on to the bathing suit competition.

Robert Ando
William Andrews
Chris Anuswith
Dona Appel
Gary Armstrong

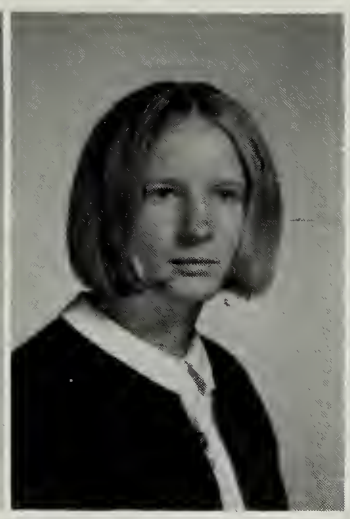
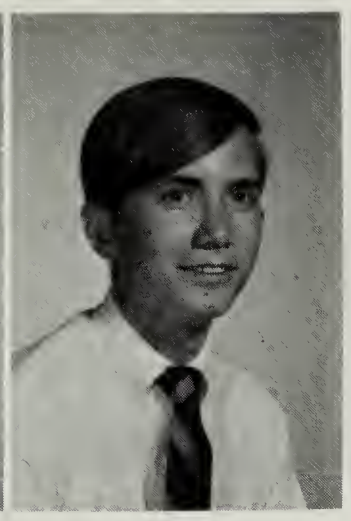

Margaret Arnold
Ginger Athey
Ralph Atkinson

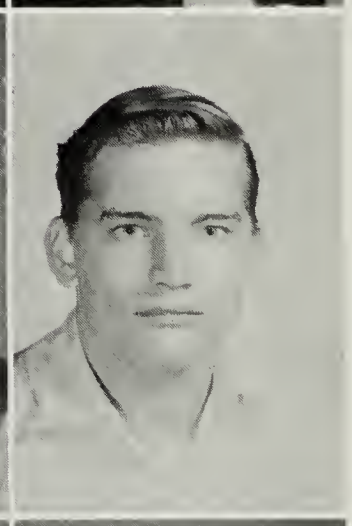

Andrea Barnes
Katy Barry
Debbie Bateman
Phil Beach

Lois Barrett
Bobbie Basham
James Batten
Gary Beatty

For Powderpuff

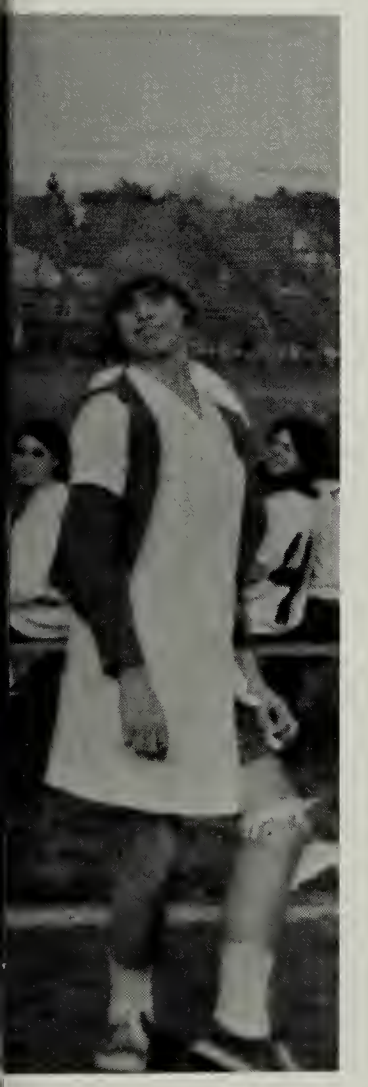

Philip Austin
Debbie Baker
Mary Baker

Charles Back
Janice Baker
George Ballard

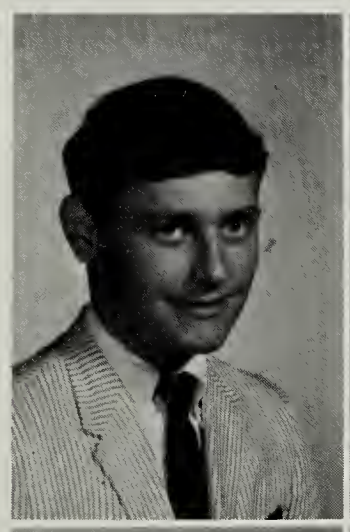

George Beatty
Dennis Beck
Gene Beck
Rose Bell
Preston Bergin

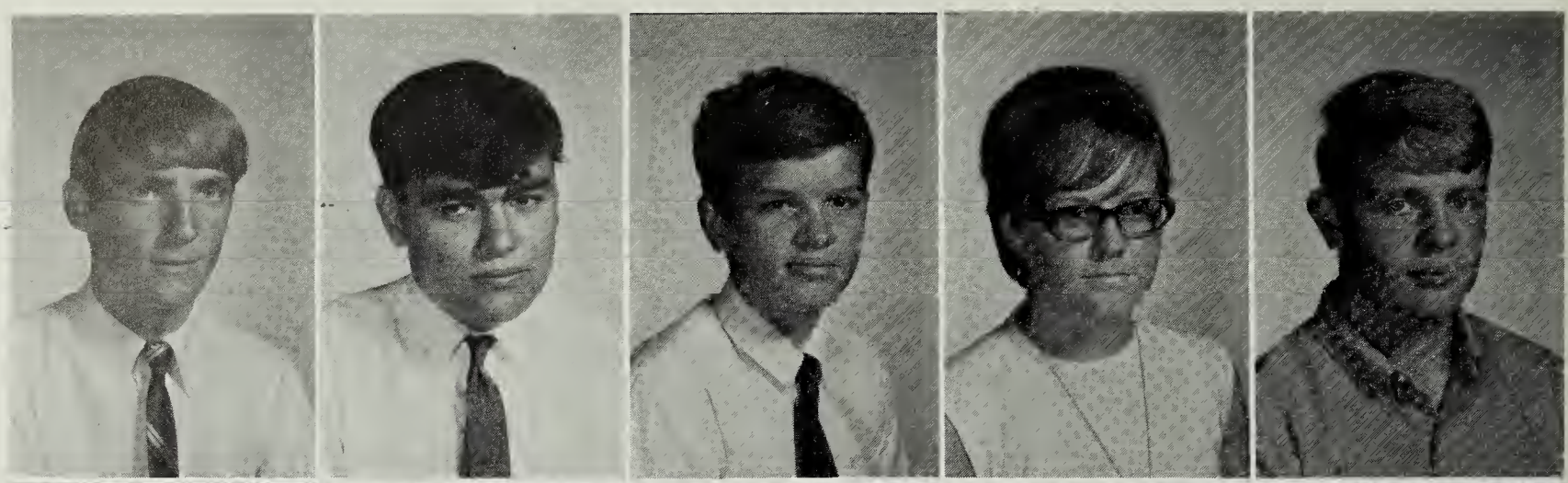

Benjamin Bishop
John Blanton
Janice Blight
Rodney Blough
Lindsay Bodkin

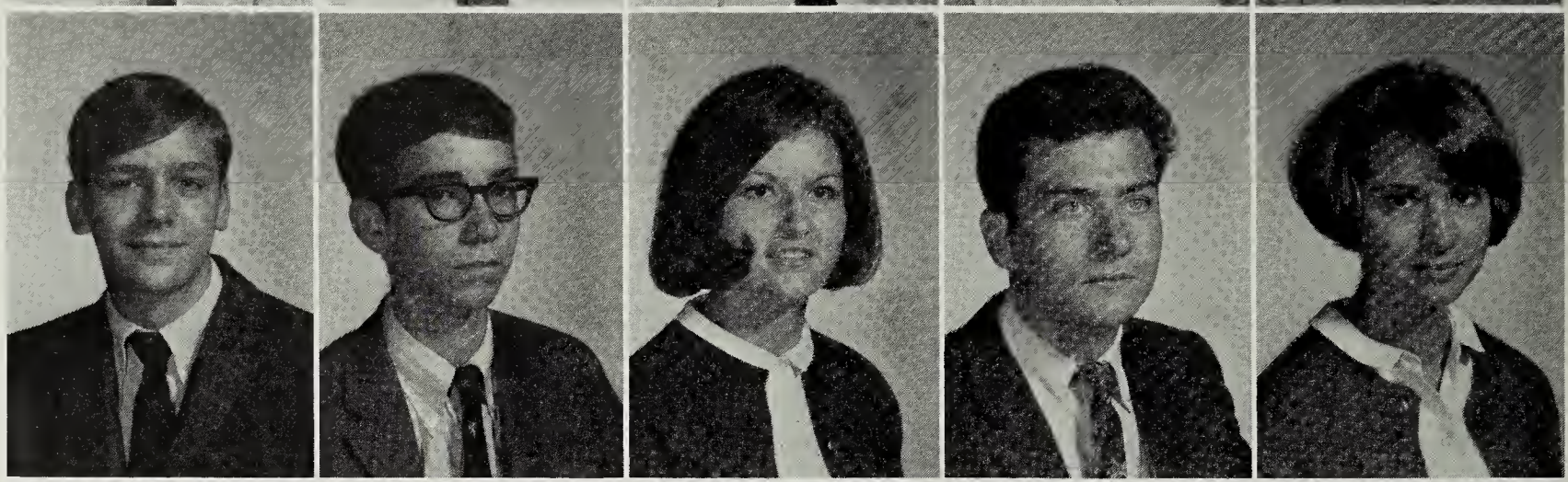

Barbara Bollinger
Dusty Booth
Mary Bosley
Don Bouchard
DeEtta Bowling

Juniors Await Arrival Of Rings

Scott Boyce
Peggy Boyle
Thomas Bray
Connie Braymer
Linda Brenner

Jon Breuleux
Doug Brinkman
Donna Britt
Charles Brown
Roger Bullock

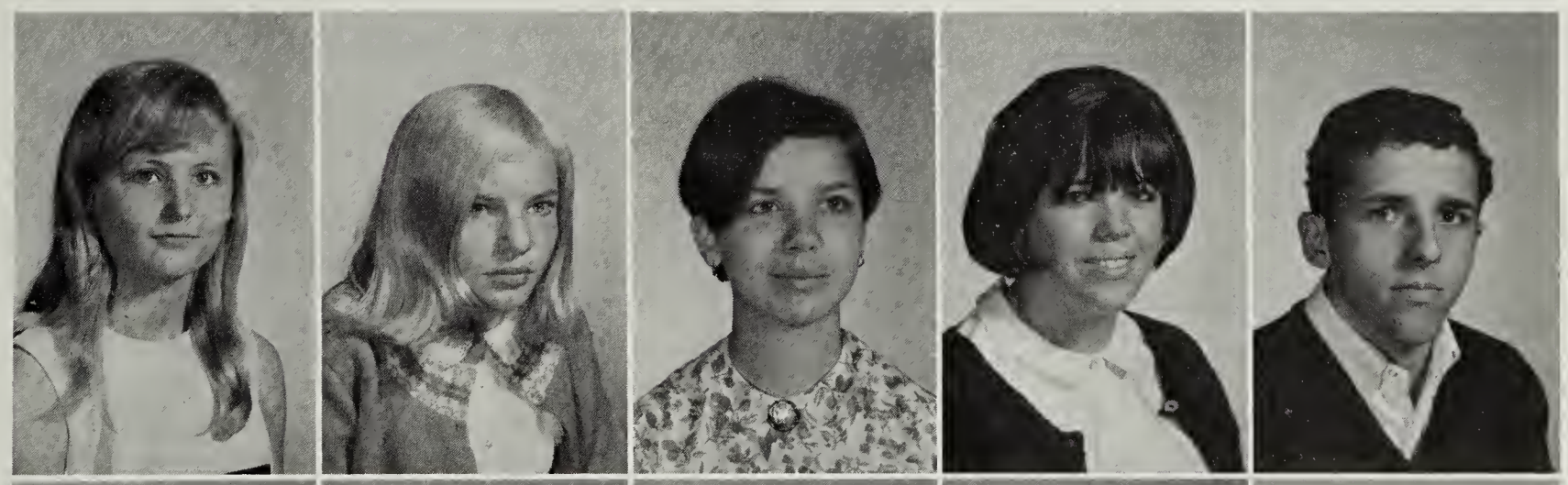

Sherry Bullock
Sylvia Bunch
Julie Burke
Jacqueline Burriss
Chris Bursenos

Jeanne Campbell
Larry Campbell
Sandy Campbell
Alanna Carlson
John Carlson

Marie Carlson
Dennis Carter
Judy Carter
Scott Cassada
Michael Caudle

Heidi Chorosinski
Sylvia Clark
Barbara Clary
Henry Clifton
Tom Cloud

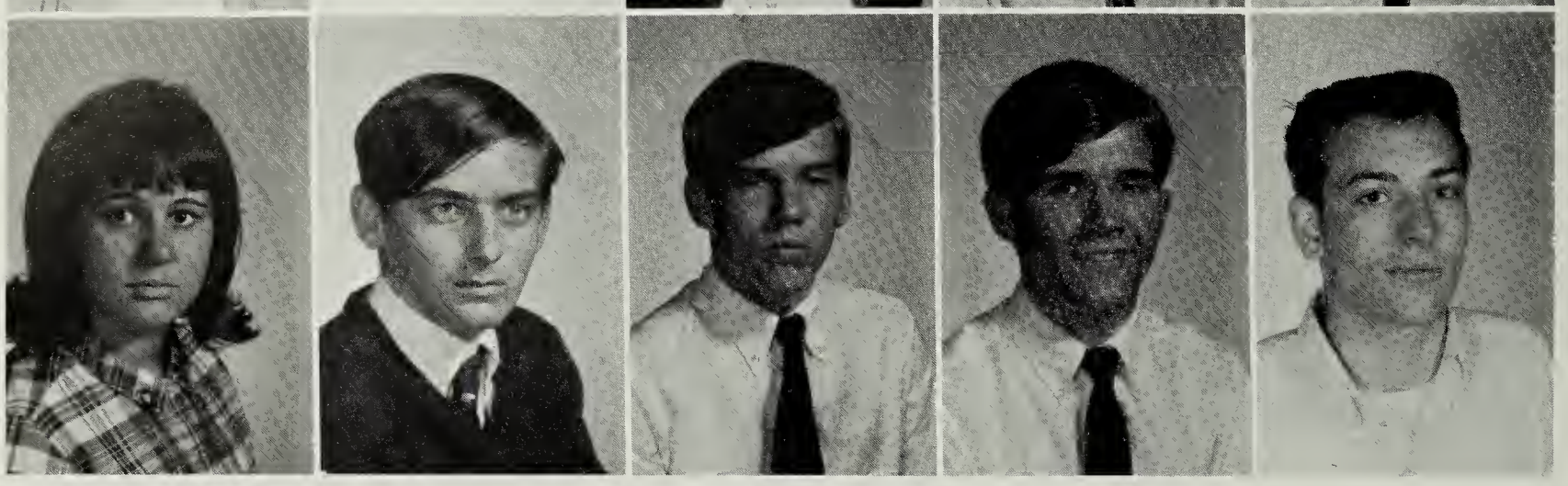

Donna Coates
Bradley Coffey
Mike Coffey
Charles Cole
Larry Cole

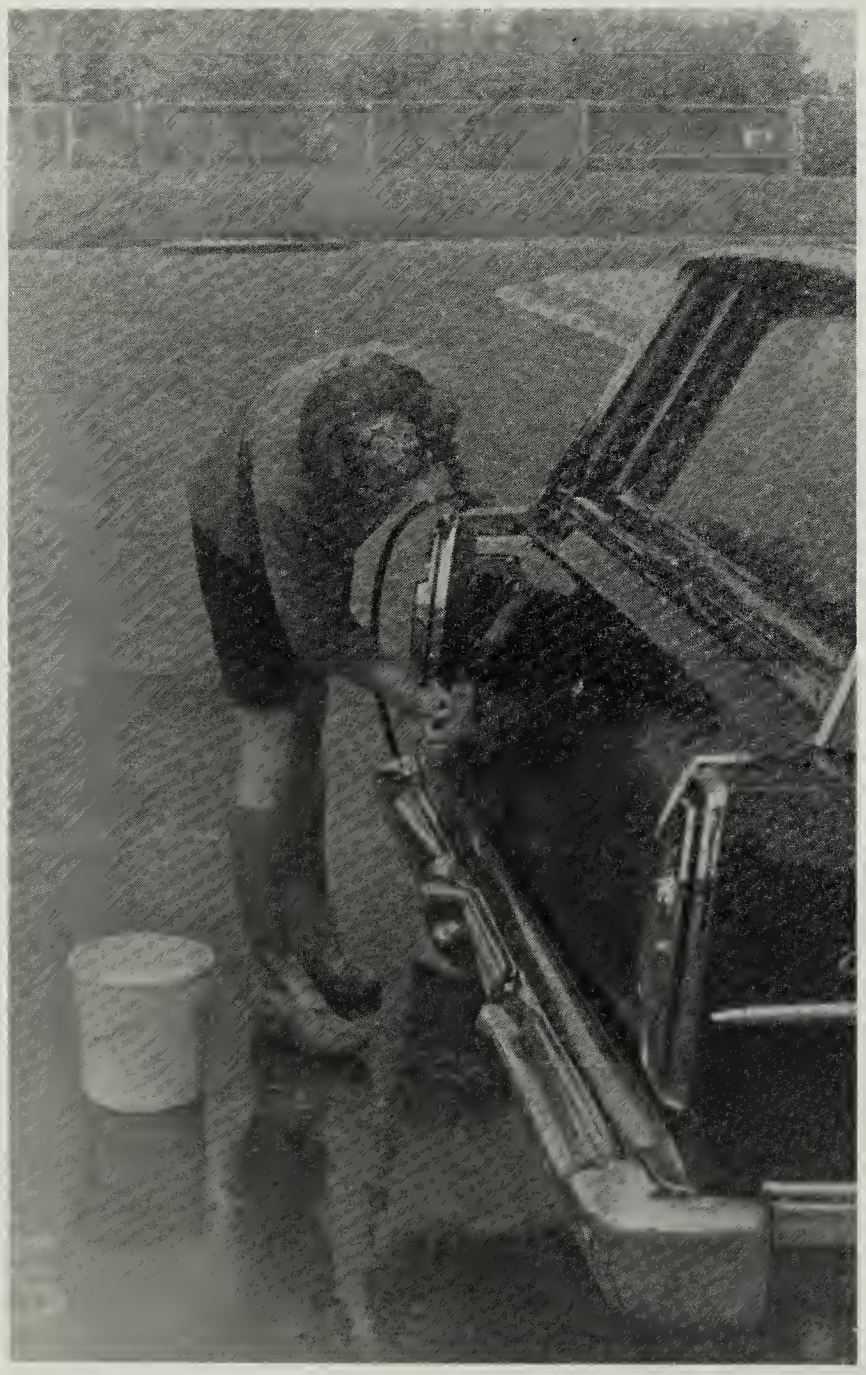

This is the first time I've had to wash a car to find the gas cap.

Linda Coleman
Eleanor Comeau

Doug Comer
Doug Compton

Teresa Conard
Corley Conrad

Bonny Coolbaugh
Ingrid Copeland
Eddie Cote

Carol Cummings
Angie Cunningham

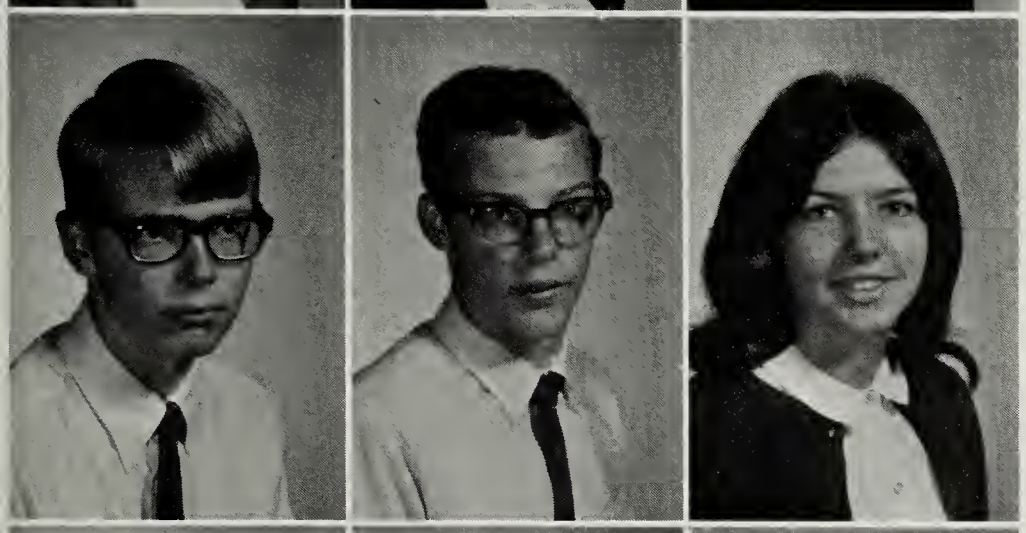

Ron Cox
John Crabtree
Cindi Crowley

Fred Curry
Patricia Dakin

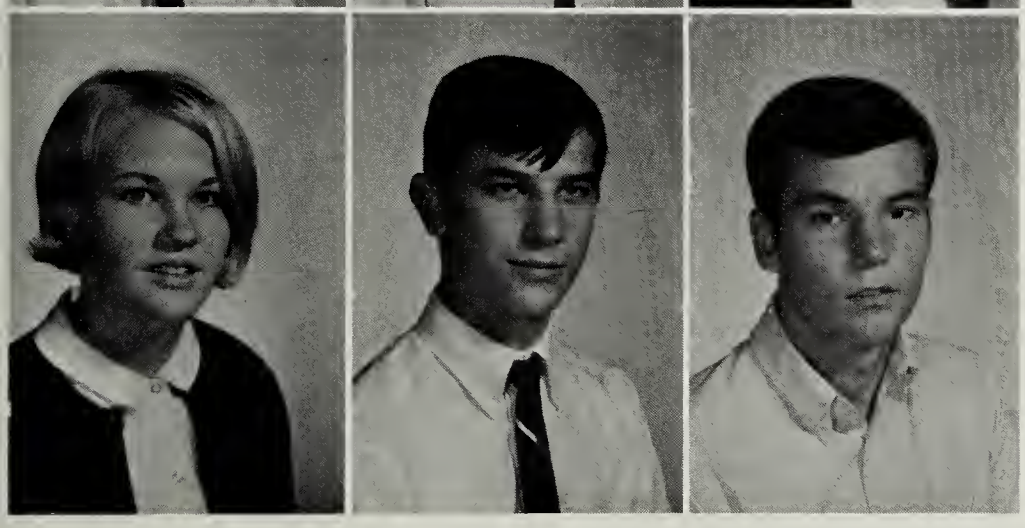

Mary Criss
Jim Cuddy
Leonard Culbertson

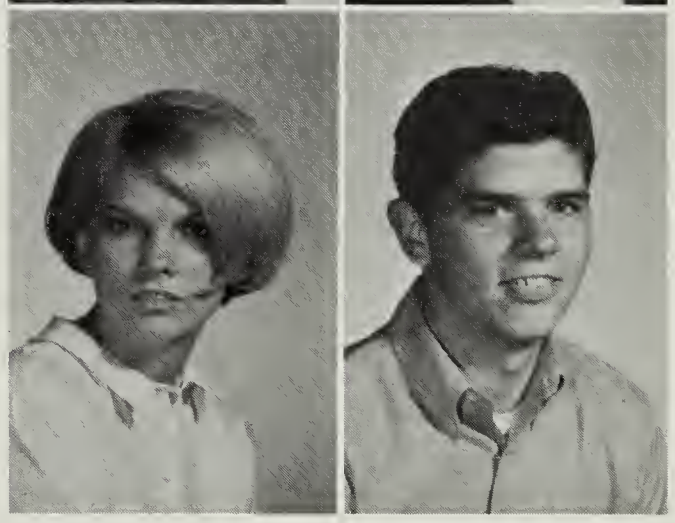

Nanci Daniels
Steven Daniels

Janet Davis
Lynn Davis
Stephen Davis
Nancy Dawson
Bob Day

Martha Deaton
Al Dennis
Carole Denton
Meg Desmond
Brenda Devers

Barry Dibble
Diane Dickerson
Dianne Dillon
Linda Dixon
Bob Dolinger

Tom Donchatz
Moira Donoghue
Elsie Donohue
Roy Donohue
Sandi D'Orazio

Herbert Dove
Sherry Dubois

Cheryl Ellis
David Ellis
Ann Englehart

Douglas Duchaj
Virginia Eaton

Linda Ennis
Madonna Eppolito
Carolyn Evans

Sue Edward
Nancy Elliott

Rosolyn Evans
Patricia Fagan
Carroll Farmer

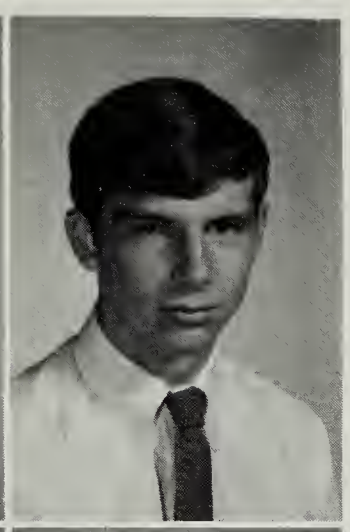

Terry Farnum
Doug Feagans

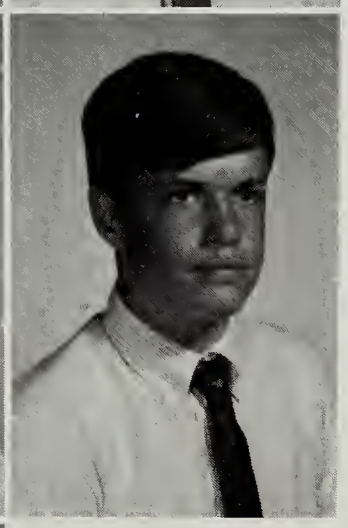

Jim Feagans
Larry Feindt

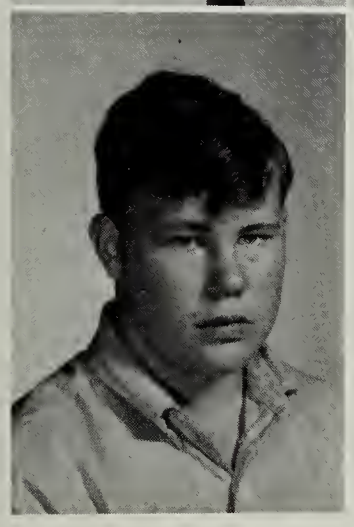

Ed Fenwick

Thank you, my chauffer will be along presently.

Class Of '69 Shows Variety Of Talents

Diane Fiebelkorn
Jack Finucan
Garry Fitton
Pat Fleisher
Donna Fleming

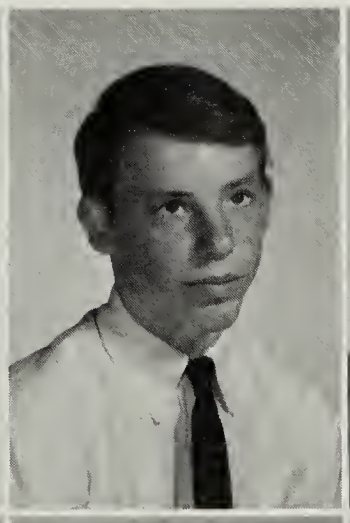

Bill Forehand
Wayne Foster
Vickie Frazier
Linda French
Tom Futch

Mary Gentry
Eddie George

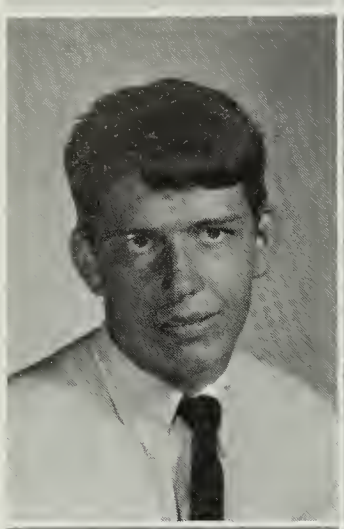
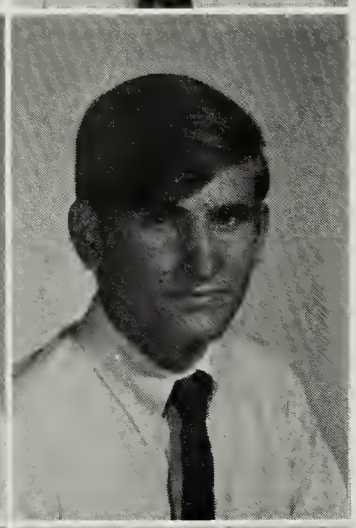

Kenneth Gerlach
Tom Giamario

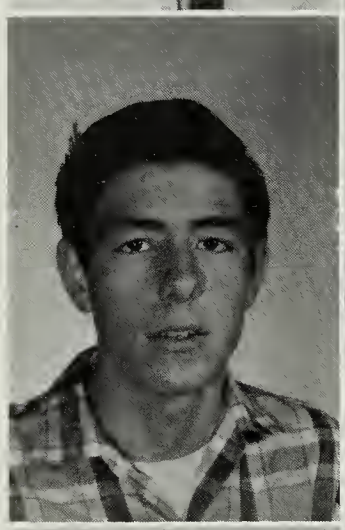

Norman Gibbs
Ruth Gibson

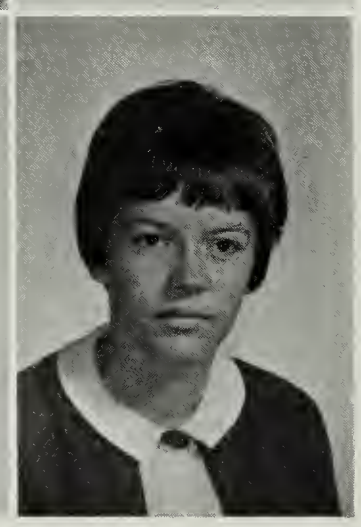

Laura Gill
Nancy Gilliam

Cecilia Giuffrida
Carol Givens

By day, a shoesalesman, by night a . . .

Places 2nd In Magazine Drive

John Gladney
Deanna Goss

Alan Goldsmith
Rick Gould

Linda Goodheart
Pat Grady

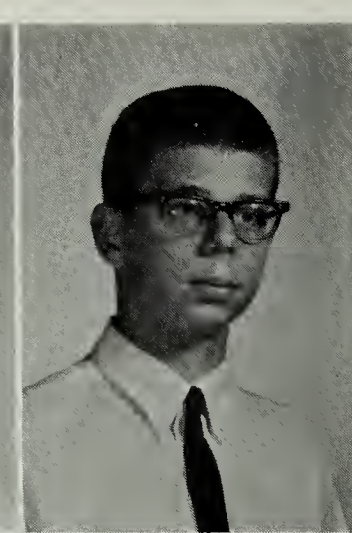

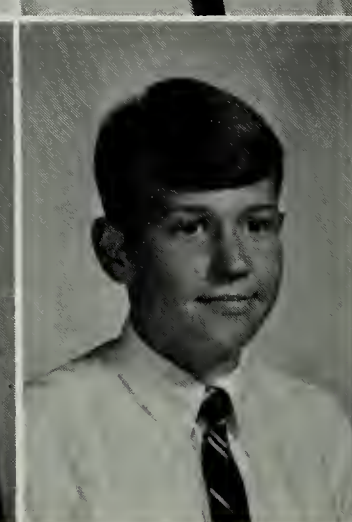

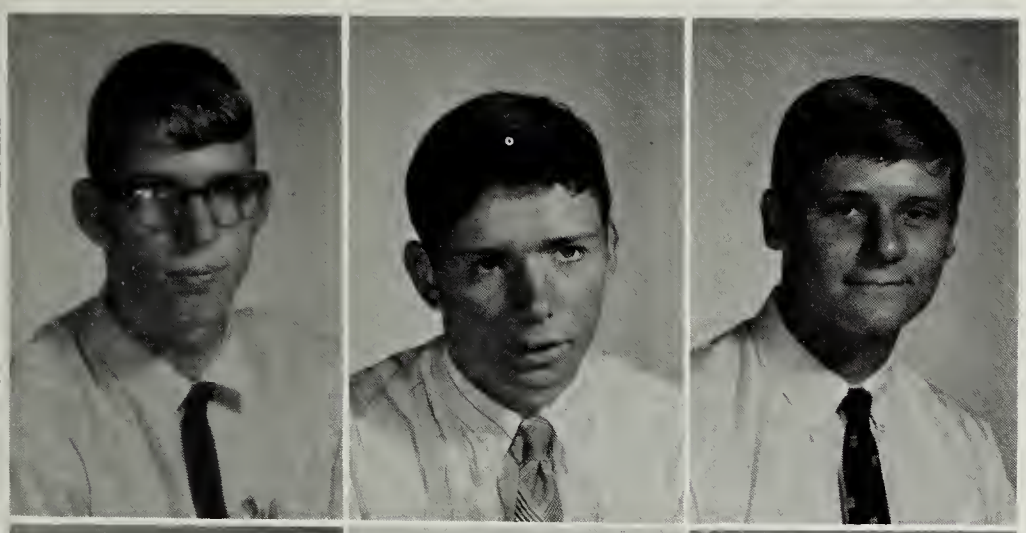

Gordon Graham
Thomas Grimsley
Wayne Gryder

Alice Harris
Jane Harris

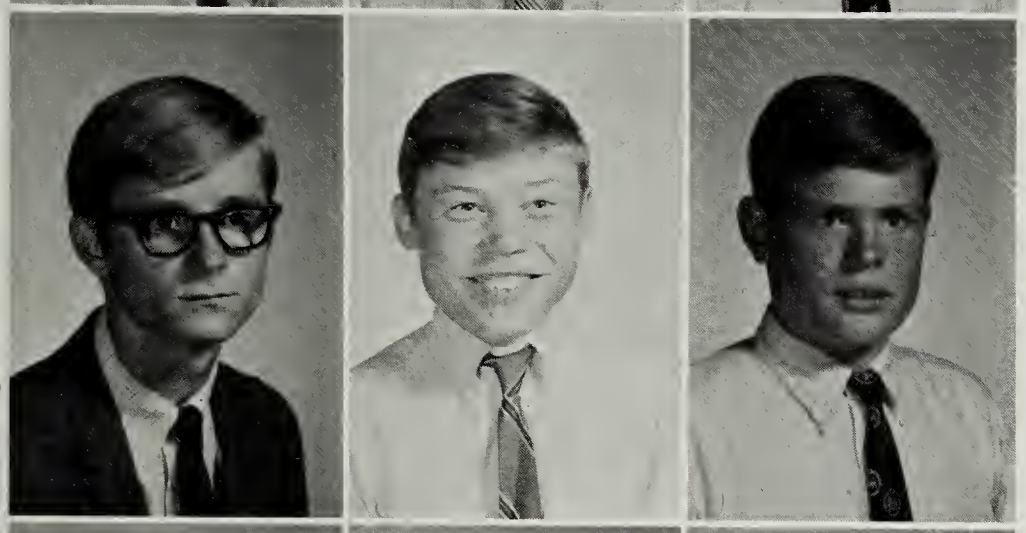

James Guthrie
Bobby Hagstrom
John Hahl

Sandra Harris
Ed Harrison

Jim Hall
Pat Hamilton
Suzanne Hamilton

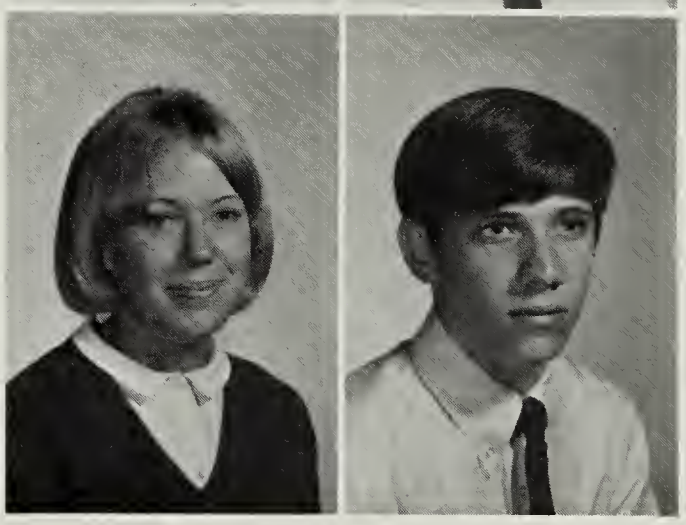

Connie Hartye
Danny Harvey

Gayle Hammersley
Dale Hankins
Phyllis Hardbower

John Hatfield

Georgia Hardman
Suzanne Harlow
Wayne Harper

Janice Hatton
Brenda Haynes

Holly Heath
Chuck Heddings
Gloria Henderson
John Henderson
Donna Hicks

Cheryl Hill
Douglas Hill
Joy Hilleary
Terry Hoffmann
Vickie Hoffmann

18 Juniors Inducted Into N.H.S.

Bill Holland
Randy Huff

Erlicia Hollins
Pat Hurley

Jim Hopkins
Jody Hutcherson

Kathleen Hopping
Mary Hyatt

Sue Howdyshell
Catherine Jenkins

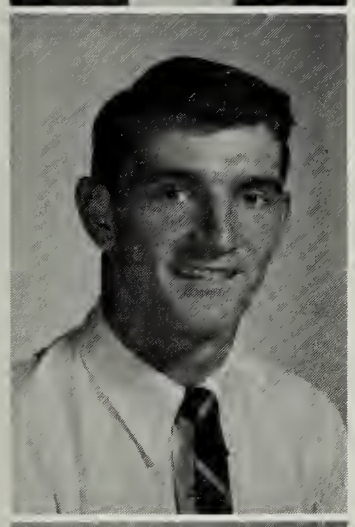

Sue Jewell
Gary Johnson
Pamela Johnson
Regina Johnson

I now pronounce you . . .

Delores Jones
Marty Jones
Mary Jones

Sandra Jones
Bruce Jordan
James Jost
Daniel Juraschek

Eileen Kahn
Robert Kaminsky
Patty Katzebue
John Keating

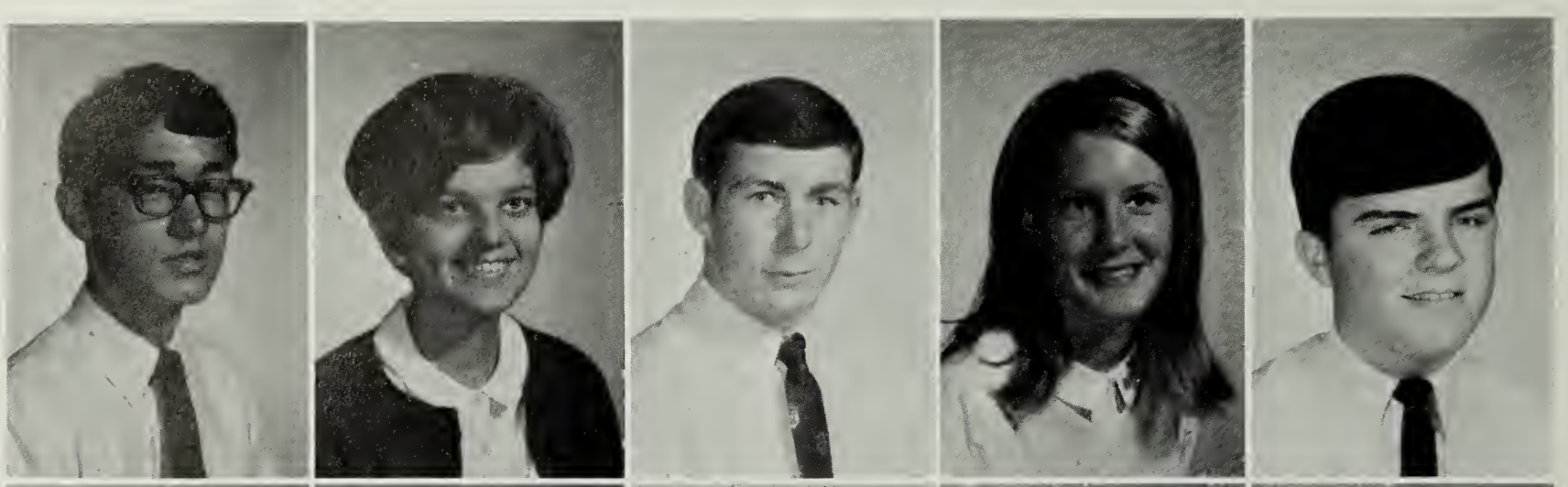

Robert Keet
Becky Keim
Larry Kersey
Valerie Ketcham
David King

Jim Kirby
Charles Knapp
Charles Kneale
Harold Knight
Jane Kramer

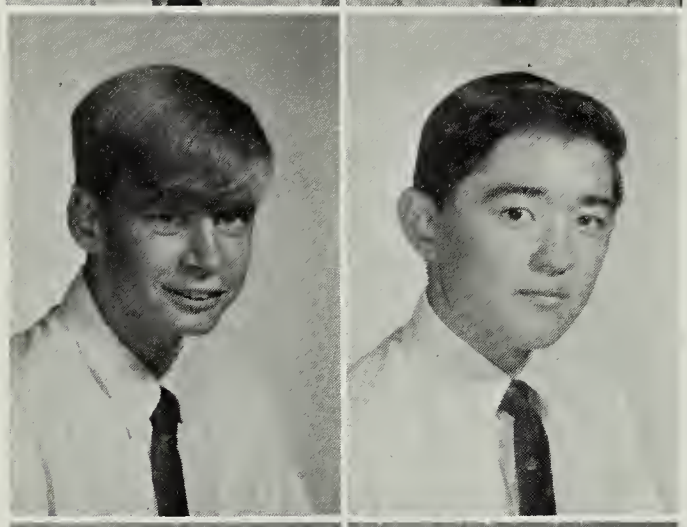

Lee Kumbar
Ron Kusaka

College Boards Fill Thoughts

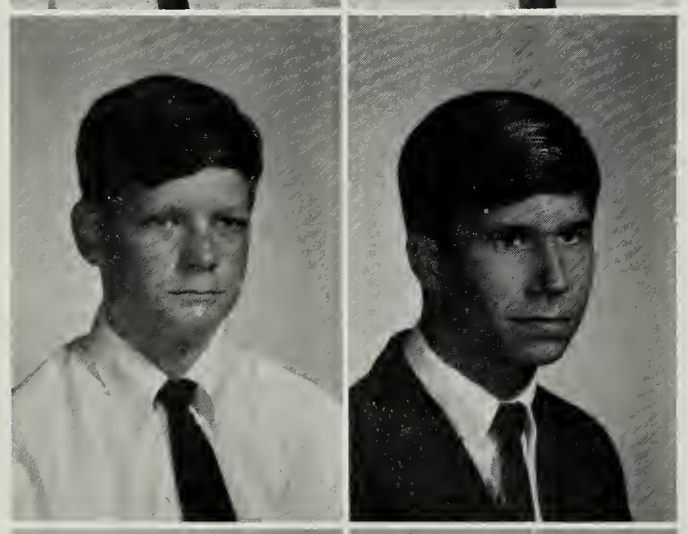

Steve Lamb
Jimmy Lang

Jane Larrick
Sandra Laughon

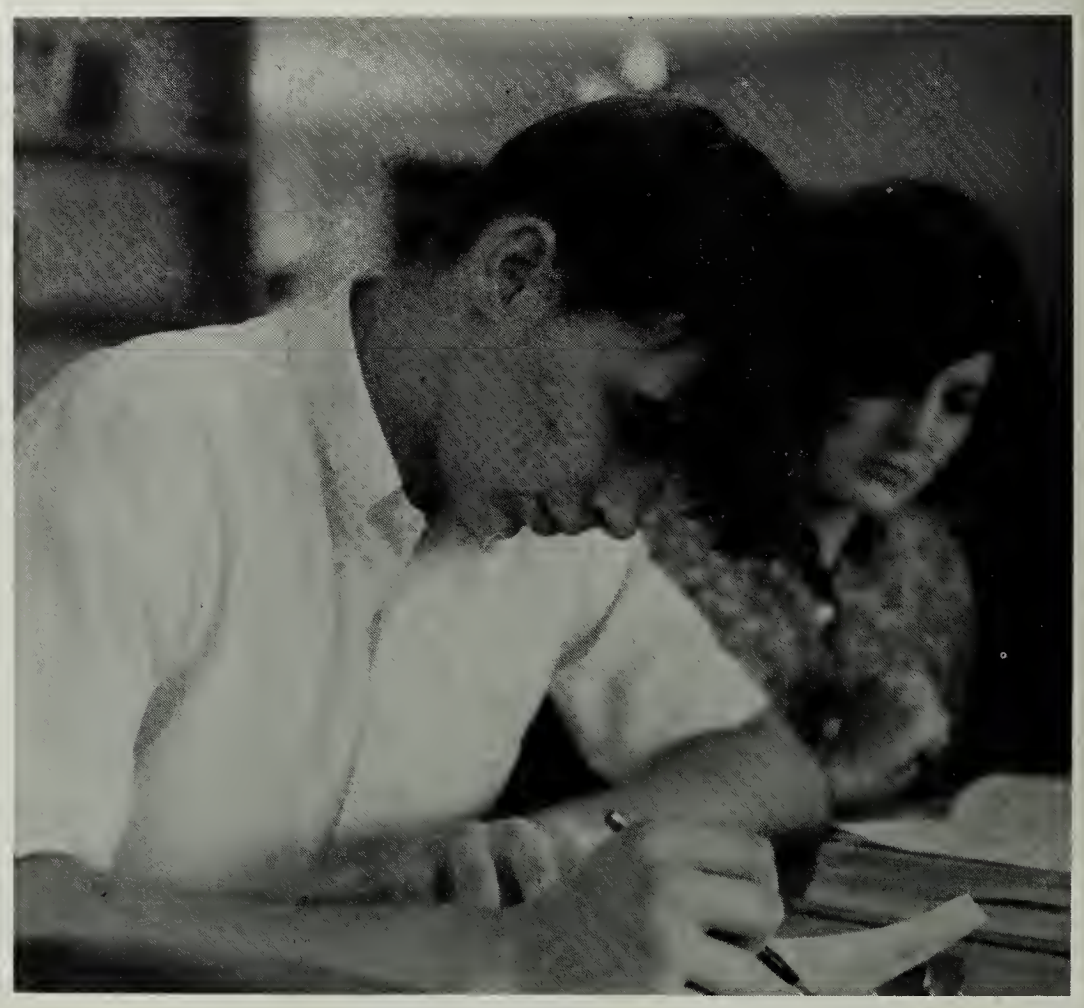

Dear Abby . . .

Larry Lauria
Frank Lawrence
Sharon Lawrence
Mike Lebe
Gail Lee

Michael Lee
Sharon Lee
Steve Lefler
Annetta Lester
Dan Liebman

Ungouwa

Thomas Lightfoot
Kathryn Lillethun
Bobby Lockhart

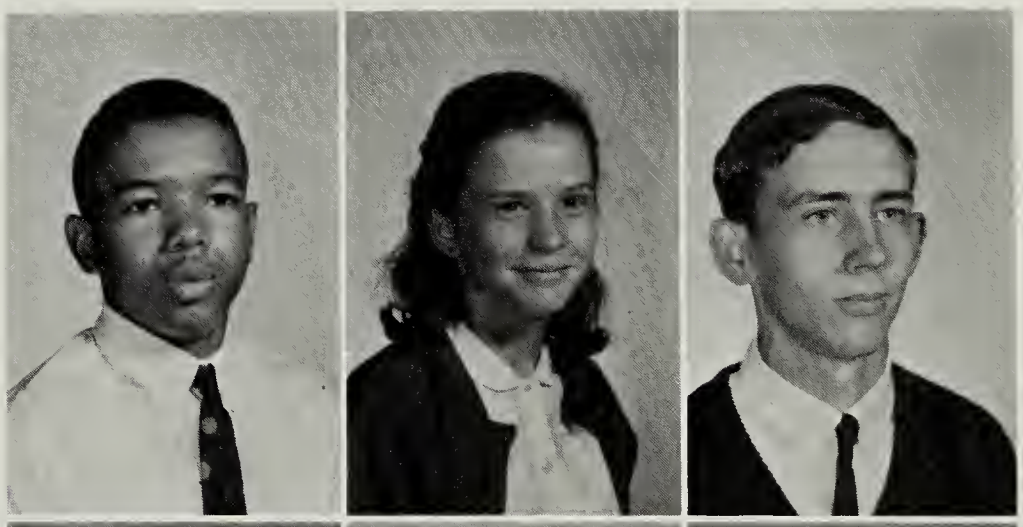

Anita Lohman
Martha Lord
Karl Loritsch

Carol Loving
Cynthia Luginbyhl
Steve Lyons

Albert Lytle

Rodney Madaris

Marilyn Madden

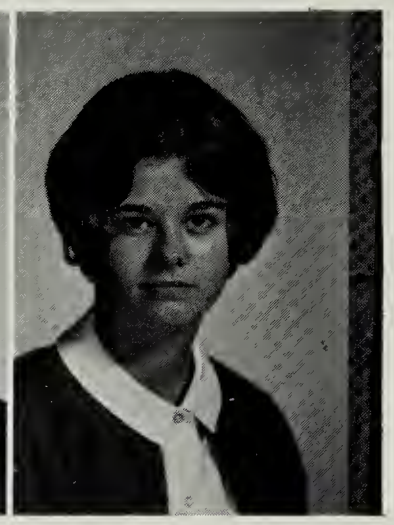

Donna Mahloy

But I think the hem should be five inches *longer*.

Mark Major
Mary Maust

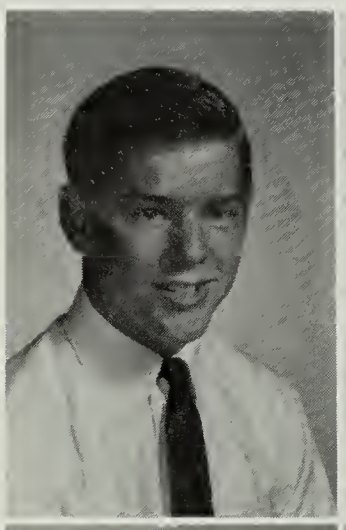

Charles Mantiply
Carol Maxwell

Catherine Mathews
Russell Maynard

Cathy Maust
Janet Mays

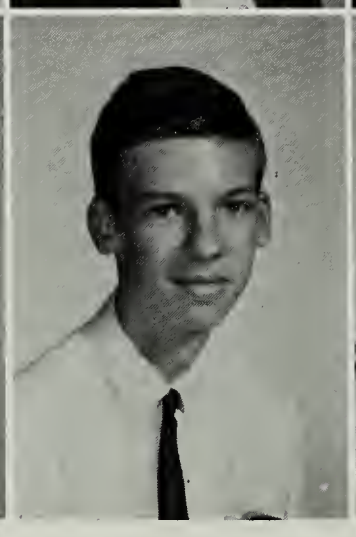

Donald McArthur

June McBride

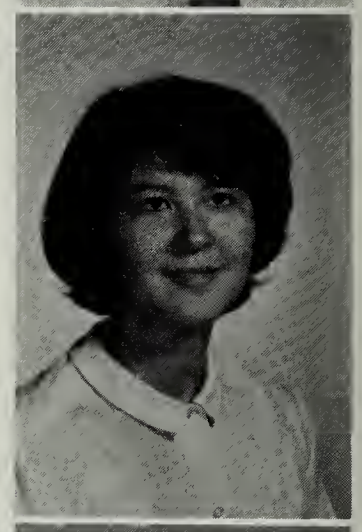

Dennis McCoy

Sherry McCullen

Juniors Host Out-Of-School Prom

Donna McCullough
Jean McDaniel

Marlys McLean
Carol McLendon
Ian McPherson

Arlene McFall
Dennis McFeeley

Donald Mears
Carrie Merchant
Debbie Merrill

Linda Metzler
Dennis Meyers
Daniel Miller

Steven Monson
Stephen Montoney

Frank Miller
Miriam Miller
Faye Mobbs

April Moore
James Moore

Boys Trade Places With Girls In Powderpuff

Karla Moore
Sue Moreman
Bradley Moses

Steven Nelson
David Newberger

Larry Moyer
Richard Mulner
Denise Mutscheller

Mike Nigro
Sharon Northrop

Wayne Naill
Edna Nalls
Sue Napier

Karin Norton
Kathy Nowak

David Nash
Joseph Natoli
Patricia Nelson

Carol O'Connor
Linda Olschner

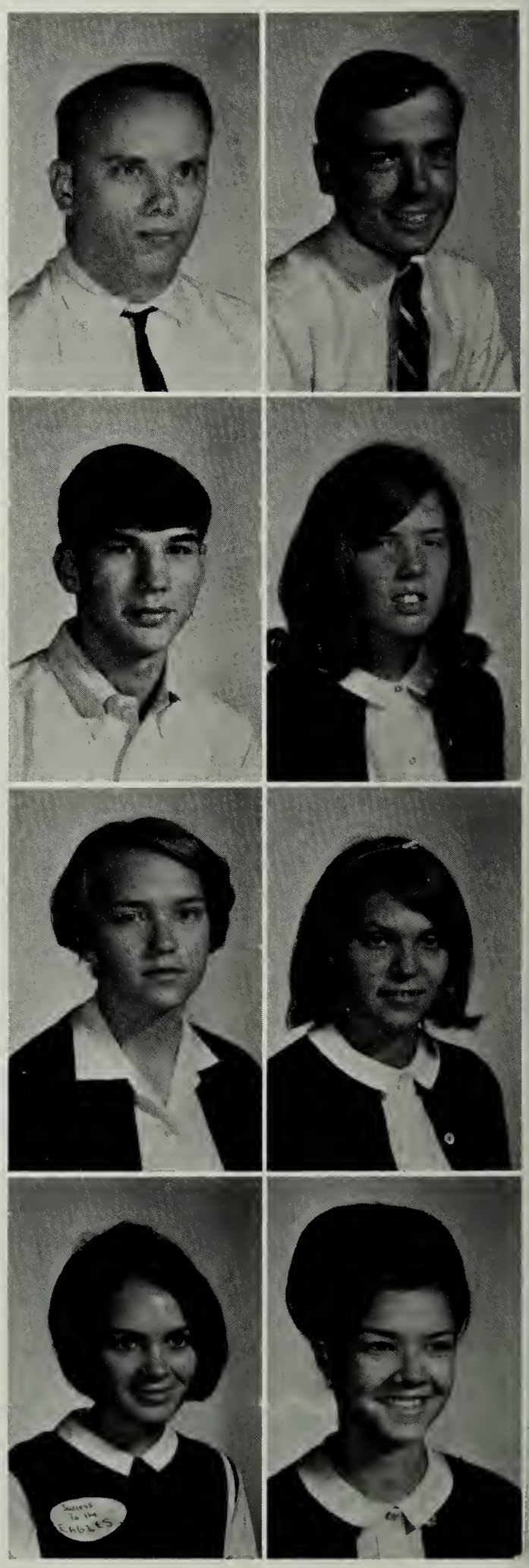

Trevor Olson
Robert Oppenheim

Dennis Overby
Dianne Page

I know the butler did it before I even finish the book.

Bobbi Painter
Wayne Palfrey
Aline Park
Jean Parker

Tim Perrell

Donna Parsons
Shirley Pate
Steve Patterson
Gregory Payne

Shirley Petersen

Joseph Payne
William Payne
George Pearson
James Perkins

William Peterson

Bob Petrie
Mary Phelps
Genny Phillips
John Pine
Glenn Plaugher

Mike Poole
Mildred Potter
Patricia Powell
Russ Pratt
Lottie Pugh

Jere Pullen
Pamela Pusey
Jan Quackenbush
Daryl Qualls
Carol Quartana

Carol Quinn
Steve Rakocky
Paul Ralston
Debbie Ratcliffe
Vickie Ratcliffe

Mary Rawlings
John Reese
James Rekas
Grace Reynolds
Kathryn Rizzo

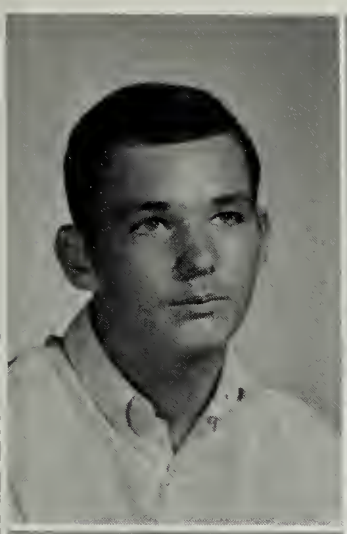
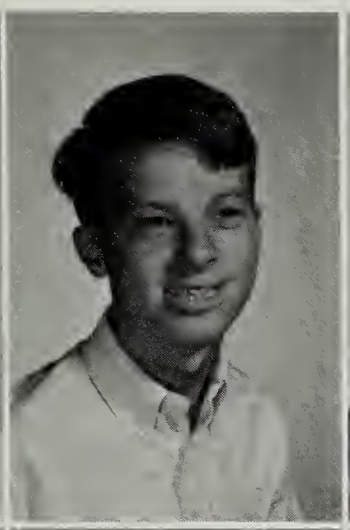

William Roan
Carter Robertson
Wanda Rock

Kathy Rosendale
David Rosenwasser

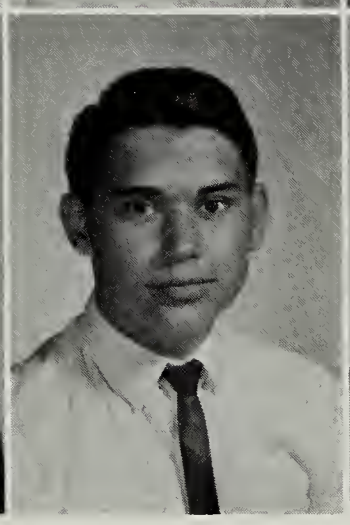

Lynn Rodgers
Alan Rognlie
Debbi Rohrer

Carolyn Ross
Darlene Rouse

Juniors Anticipate Last Year

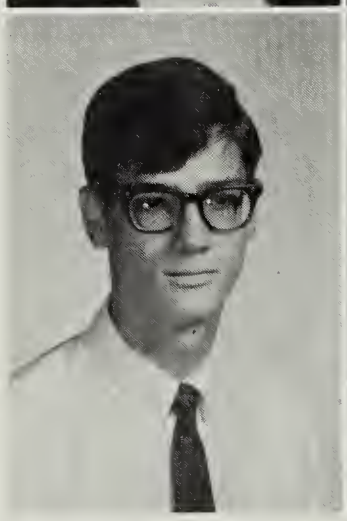

Dean Scheider
Steve Schneider

This little piggy went to market, and this little piggy dragged all the way home.

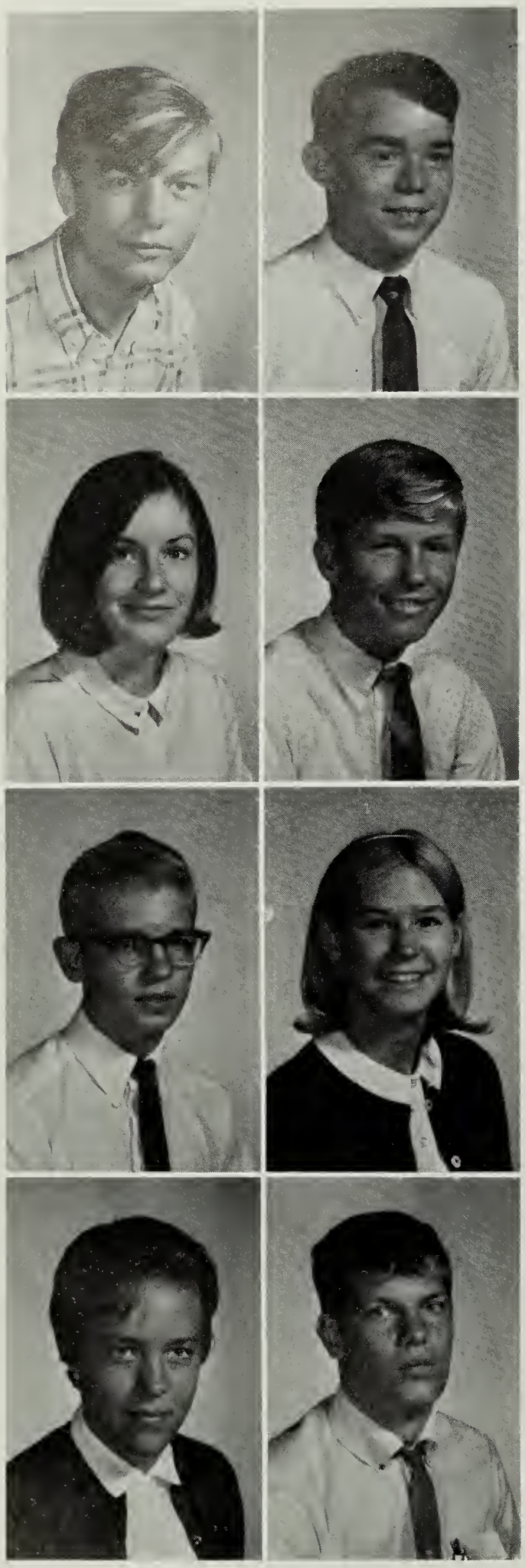

Rick Schrader
Kitty Schulte
Lyle Schweitzer
Deborah Scott

Mark Schroeder
Butch Schultz
Debbie Scott
Michael Scott

Now this won't hurt a bit.

Rocky Scott
Linda Scrimshaw

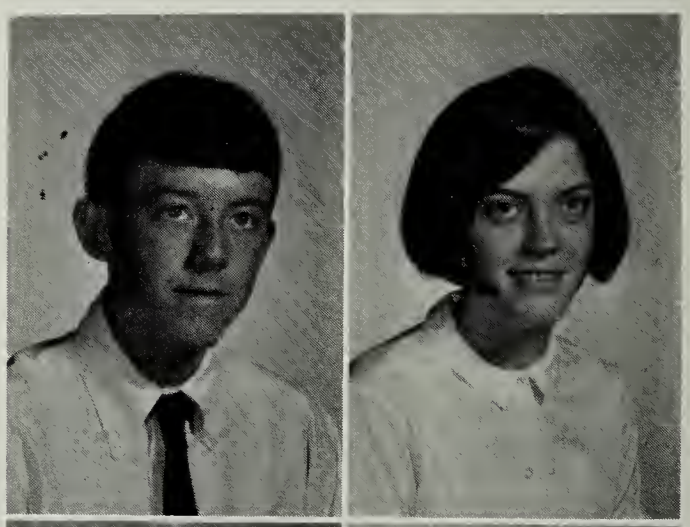

Pat Seidel
Herb Setliff

Carol Settle
Everett Sexton
Larry Shaffer

College Night Informs Juniors

Tina Shain
Terry Sheehan
Patty Shelton
Sue Shepard
Stanley Sheridan

Gary Shifflett
Nancy Shurey
Robert Sills
Gloria Silver
Barbara Simpson

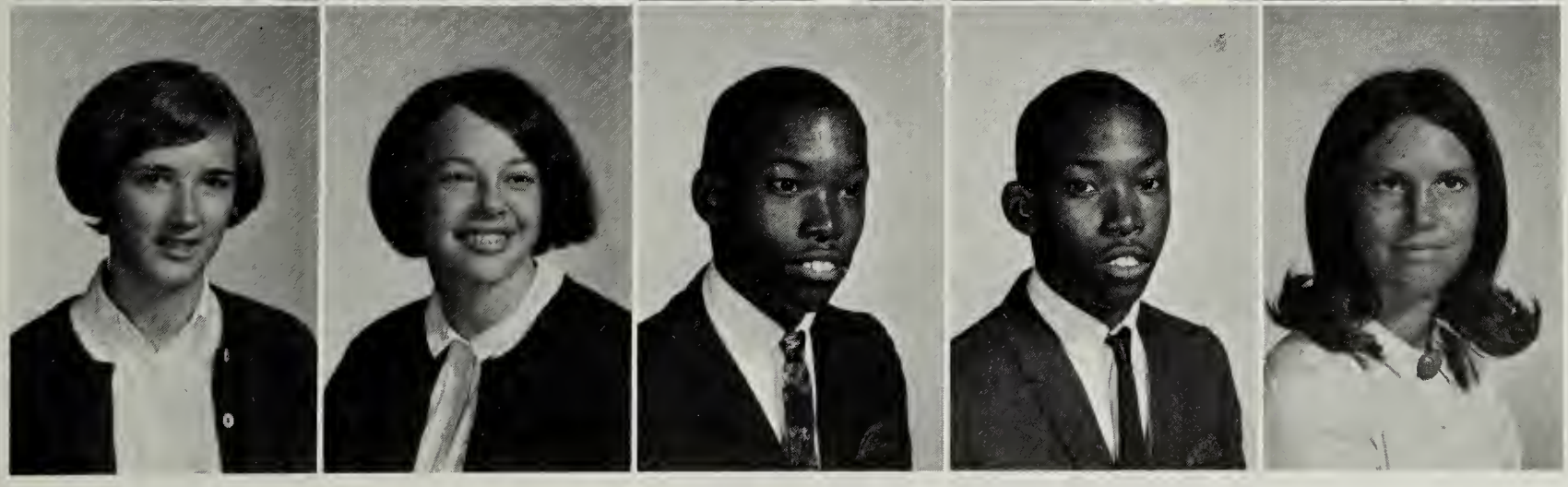

Terry Sinneway
Anne Smagorinsky
Dannie Smith
Donnie Smith
Dorothy Smith

Linda Smith

Rodney Smith

Scott Smith

Sherry Smith

Rosemary Snapp

Bobby Snelling

Paula Snodgrass
Carol Staples

Joseph Spagnoletti
Ernest Staples

Richard Spicer
Denis Stasulis

Barbara Stanley
Phyllis Steele

Alice Taylor

Robert Taylor

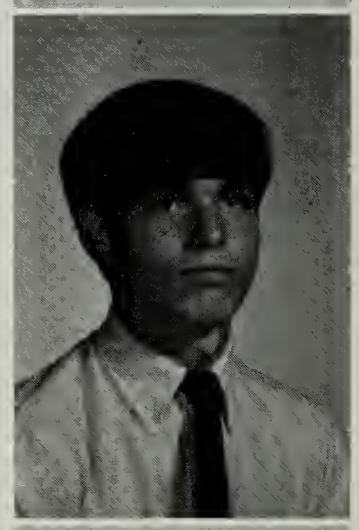

Tricia Taylor

Prom Held In May

Sharon Stephens
Ken Strait

James Stevenson
Eugene Sullivan

Roger Stovall
Tom Sutherland

Anthony Stoyko
Ted Talbott

Pat Terry

Curtis Thomas

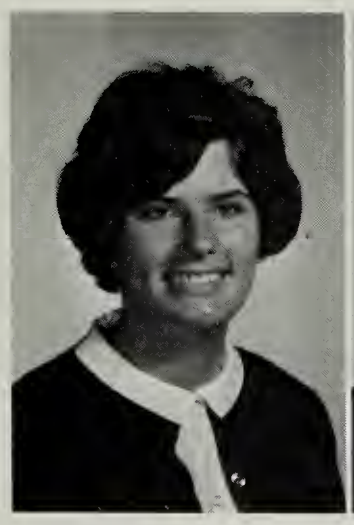

Elizabeth Thombs

Lee Thompson

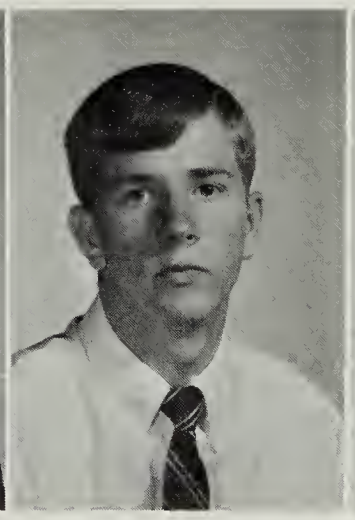

Robert Thomson

Mike Thornton

Gudrun Tiefenthaler

No, Joy, the crowd's this way!

Carol Tiemann
Gail Tillery

Bonnie Timbrook
William Tippins

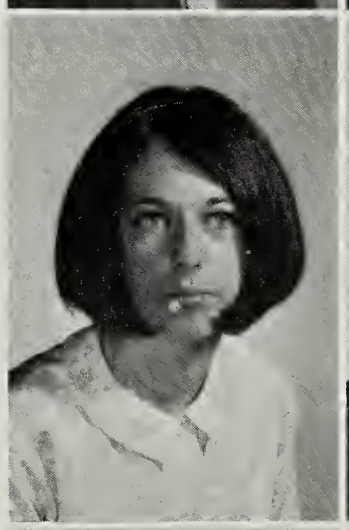

Steve Toler
Maria Torres

Robert Toven
William Towns
Dorothy Travers
Michael Trenery
Barbara Triplett

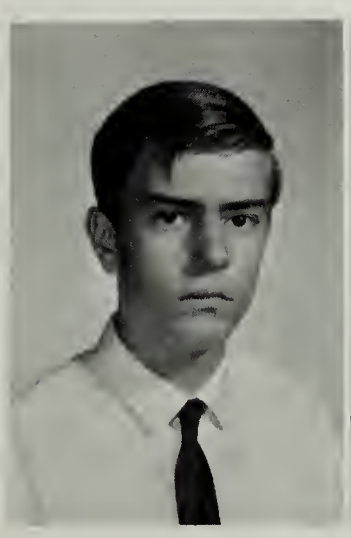

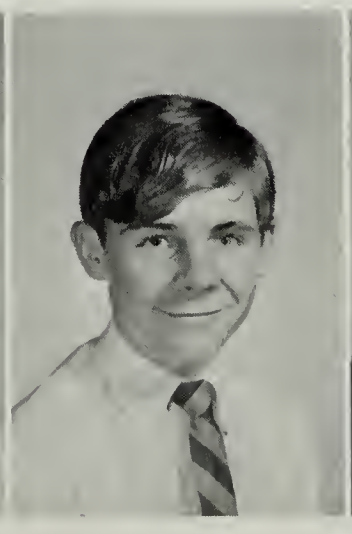

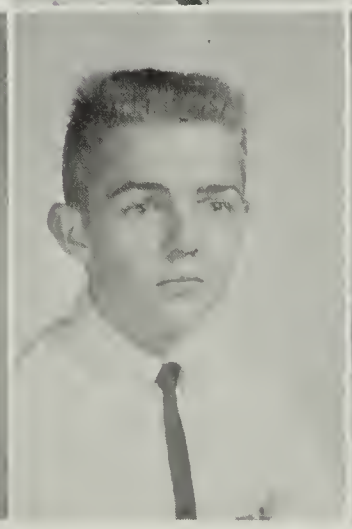

Keryn Troobnick
Robert Troy
Carol Tyler
Kay Van Horn
Ray Van Horn

Brenda Viar
Janet Vickers-Smith

Vincent Vozzola
Sherri Wade

Patty Wagenhals
Gary Walker

Never an idle moment.

Kenneth Walker
Janette Walsh
Mary Walter
Sandy Walters
James Ward

Patti Webb
Paul Weber
Richard Weber
Mary Weddel
John Weeks

Cindy Welch
Lynda Welch
Bill Weldon
Michael Wetzel
Mary Whalen

Honor Guards Chosen

Nellie Whitaker
Rita Whitley
Anne Wiegard
Diann Wilkinson
Mark Wilkinson

Carol Williams
David Williams
John Williams
Donald Willis
Nancy Wilmeth

Debbie Wilson
Susan Wilson

Cyndy Wingate
Lynda Winkler

Nancy Wirth
Gary Witsman

Our group had 33% fewer cavities.

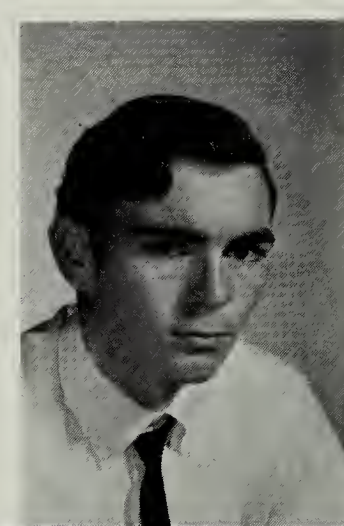
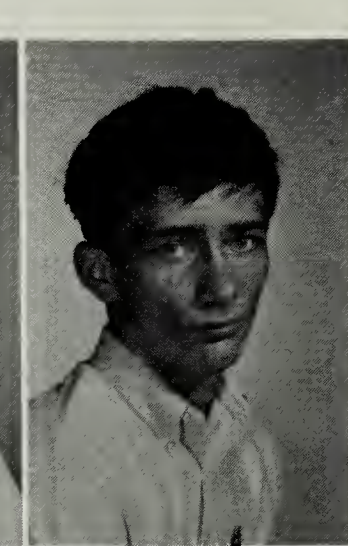

George Woolls
John Yarborough

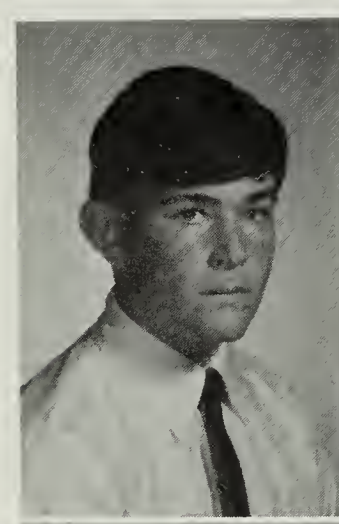

Roy Wolf
Marcia Wollock

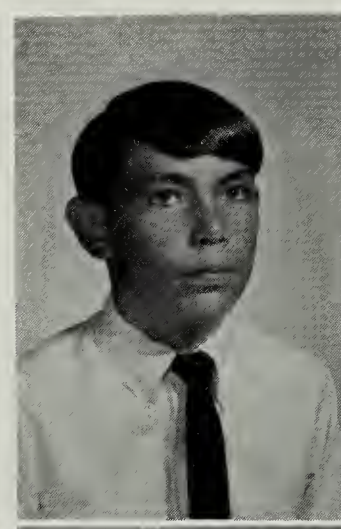

Bill Yehle
Ellen Zacofsky
Shirley Zanetti

Sharon Wolz
Cherie Wood

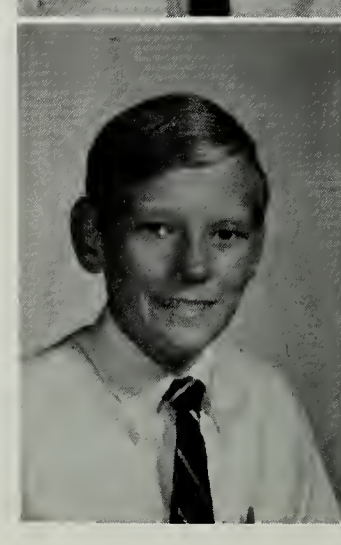
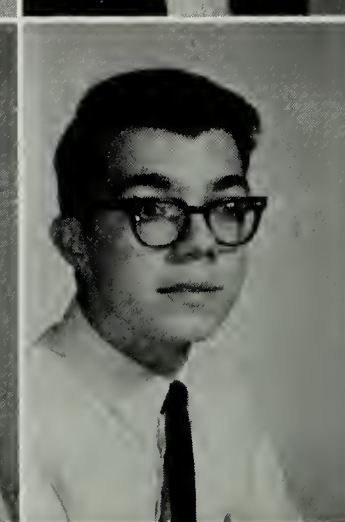

Howard Zimmerman
John Zimmerman
Deborah Zweiban

Around School

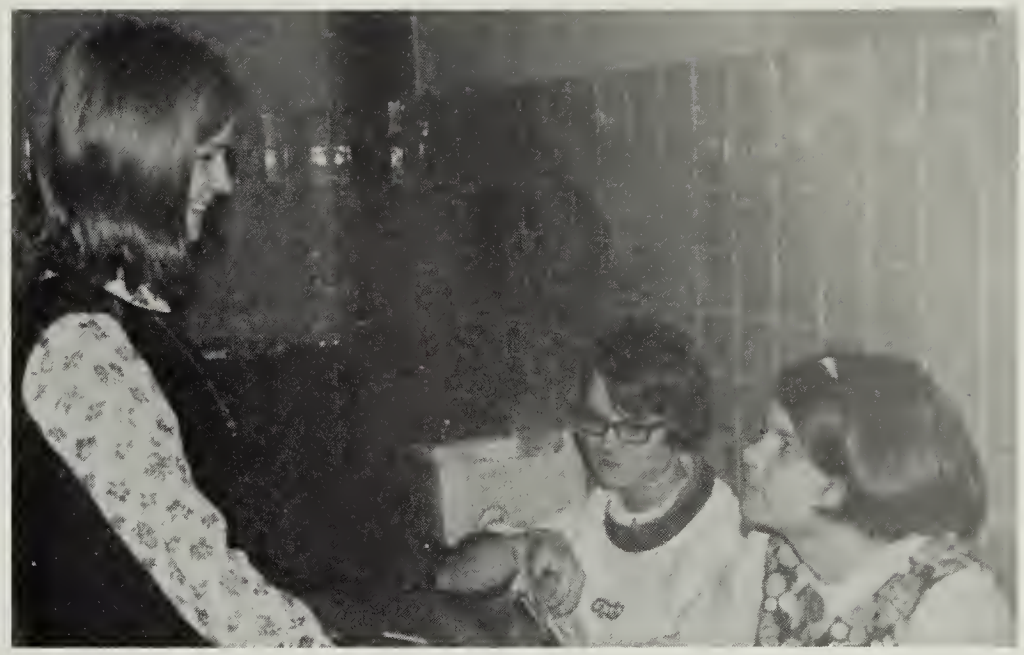

Seniors

"In the practical as in the theoretical life, the man whose acquisitions stick is advancing, whilst his neighbors, spending most of their time in relearning what they once knew but have forgotten, simply hold their own."

William James

SENIOR SENATE:
First Row: (L-R) D. Miller, C. Hennige, L. Shockey, L. Strait, J. Sneed, C. Desmond, R. Philips, M. Pearson, C. Baldwin; *Second Row:* J. Myers, B. Nelson, F. Lauria, K. Yancey, M. Gardner, J. Dent, J. Johnson, D. Weaver, P. Mc Farland, H. Pearson, J. Robertson, R. Schneider.

Seniors

CLASS SPONSOR: Miss Stephenson

Striving to be "No. 1", the Class of 1968 has met and ended with victories and defeats. To be called a member of T. A. Edison's Senior Class has been a great privilege. We were looked up to both by underclassmen and students of other schools. Two years in a row, we cheered our basketball team all the way to State, our football and baseball teams to district titles and our wrestlers to State. We watched stars come and go.

We have seen ourselves mature day by day to realize the significance of being an adult with responsibilities. Our Prom was a memorable occasion. We were the class to finish the Senior Court.

On Graduation Day, our tears would forever stain the grounds of Edison. We left it for our future, but our hearts would be forever embedded in the long, solemn halls of Thomas A. Edison High School.

Left to Right: President: Kevin Kampschroer; Secretary: Linda Walker; Treasurer: Dale Hedrick; Historian: Adrienne Goss; Vice-president: Joe Cotton.

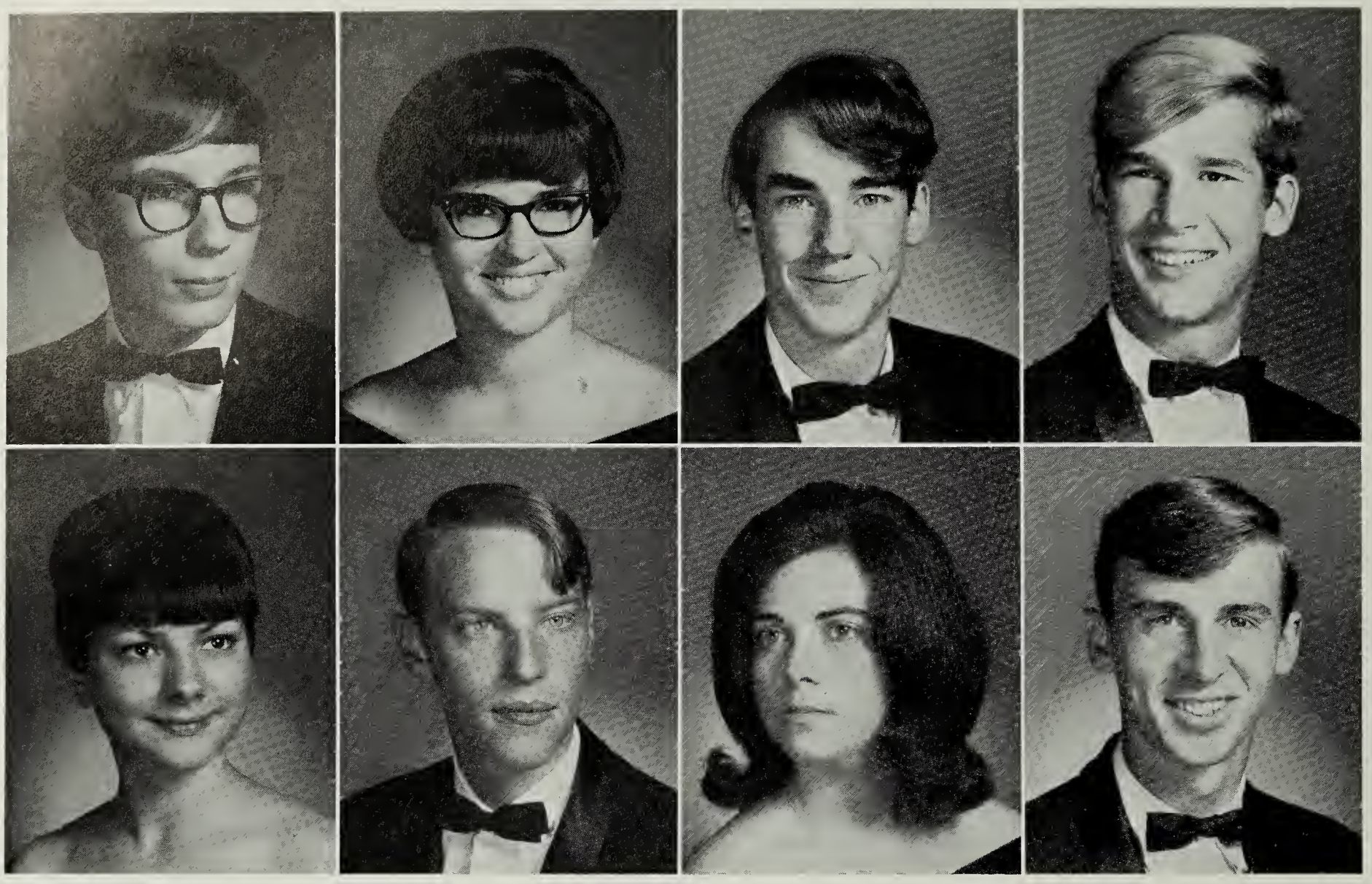

Arlo E. Abbot, Jr.
Sherlene S. Acklin

Jane R. Allen
Joe Allen, Jr.

Carl Anderson
Jerry L. Angel

Craig W. Anson
William H. Archie

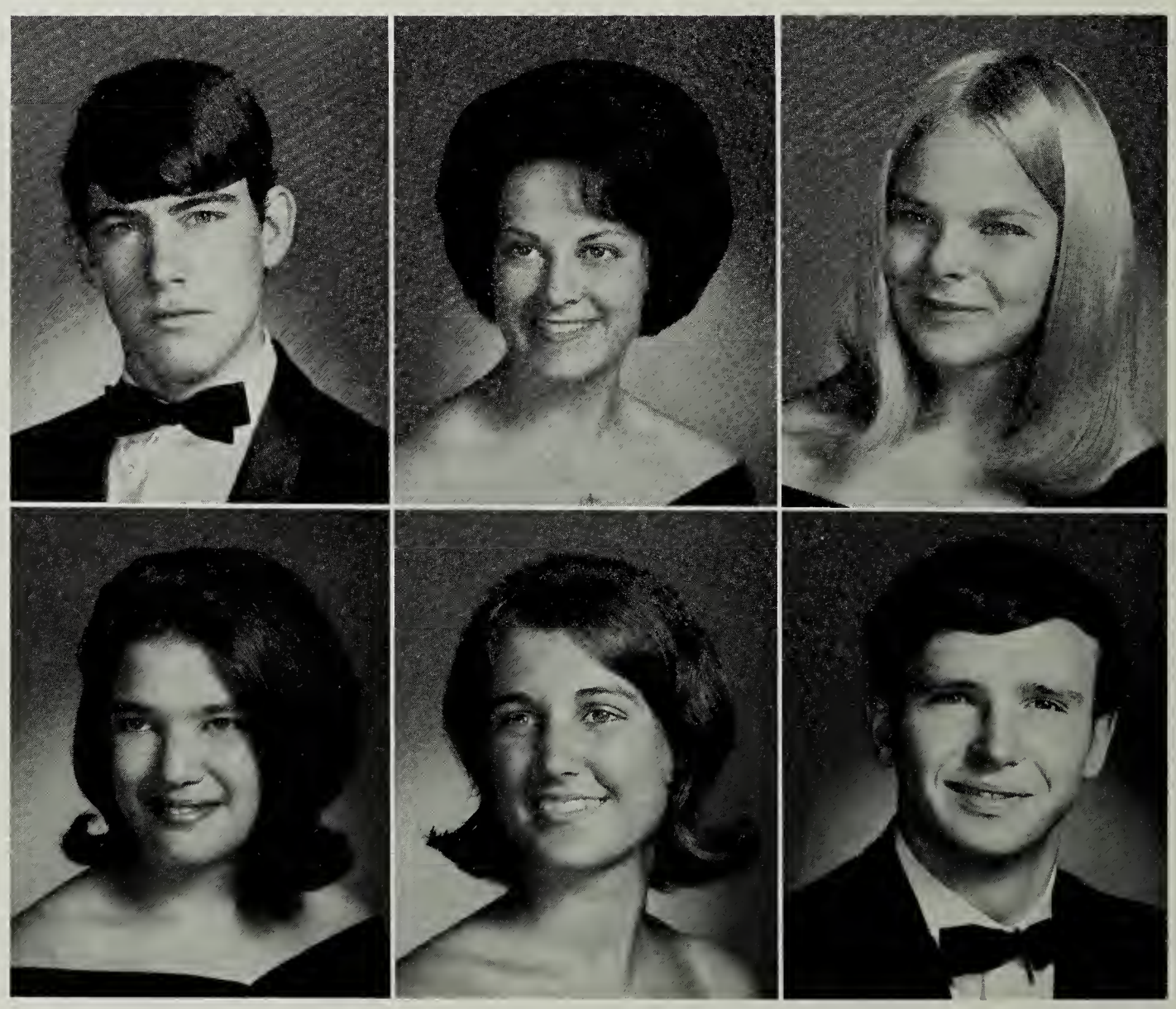

Edward H. Athey, Jr.
Mary J. Austin
Carolyn L. Bacon

Caryn J. Baker
Charlene G. Baldwin
A. Dale Ball

Mary A. Bangley
R. Hope Banton
Thomas A. Barber

Brenda C. Barnes
Gladys B. Bartley
Nancy Barnes

Kampschroer Leads Senior Class

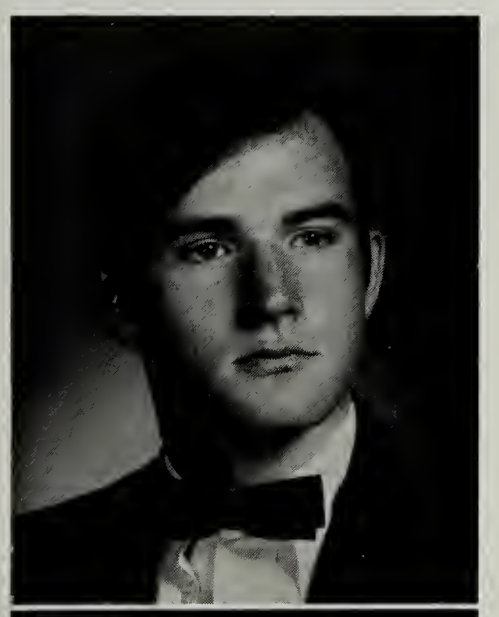

Burt L. Bayliss

Sarah E. Bayne

Blow, Steve, blow!

SENIOR CLASS SCA REPRESENTATIVES: *First Row:* (L-R) M. Gill, R. Doyle; *Second Row:* D. Miller, C. Baldwin; *Third Row:* L. Walker, D. Hedrick, G. Wrobleski.

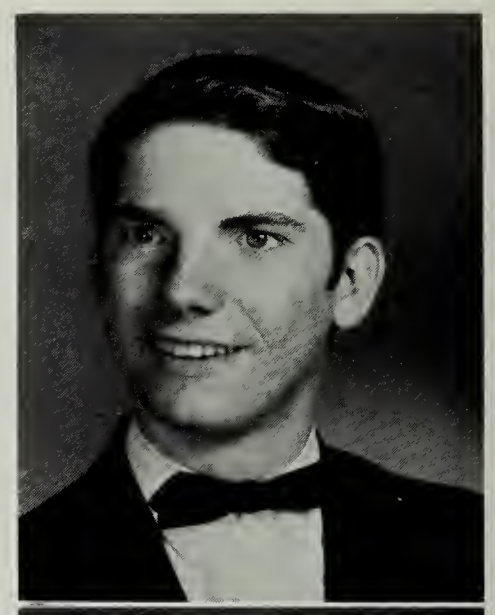

John T. Beatty

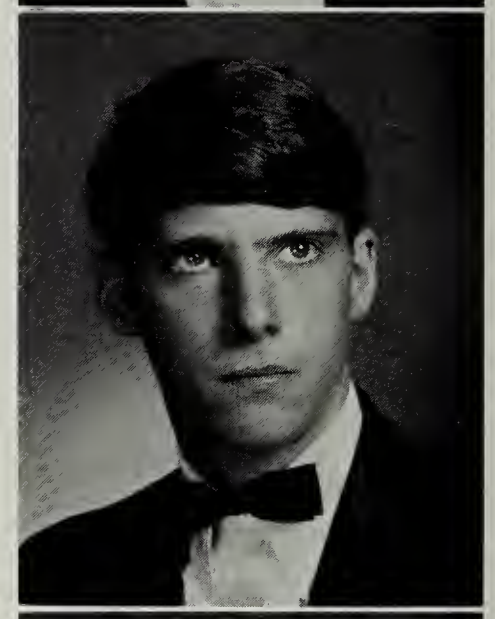

David A. Belcher

Barbara A. Benyo

Melanie L. Bernst

Fred W. Bibb, Jr.

Kevin P. Bise

David M. Bishop

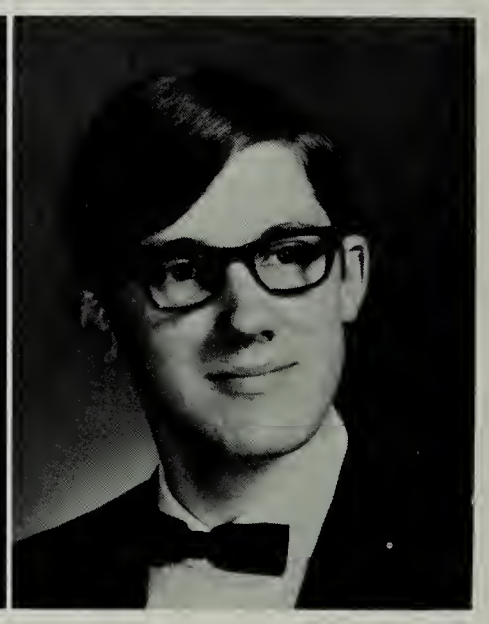

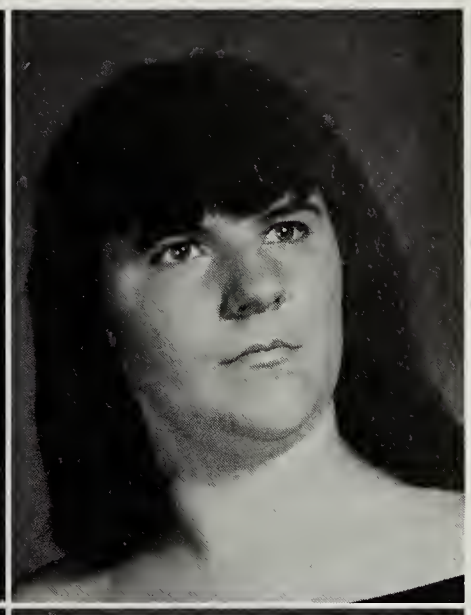

Susan L. Bizzell
Sara L. Blake
Brenda J. Blansett

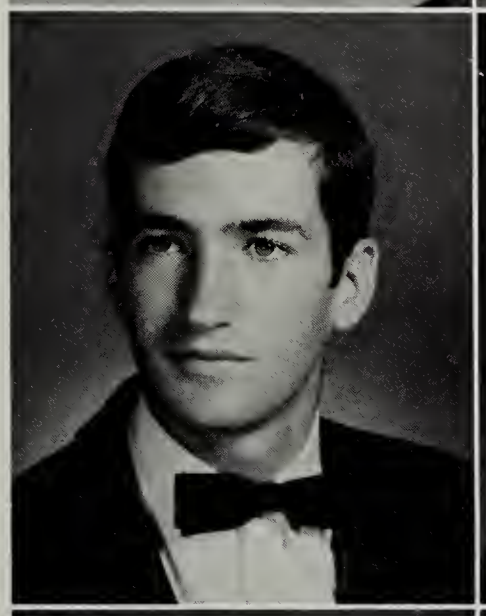

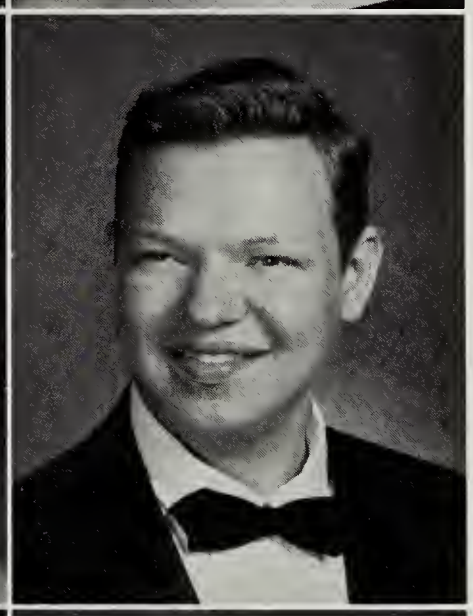

John H. Bloyer
Nancy W. Bogema
Lawson B. Booth

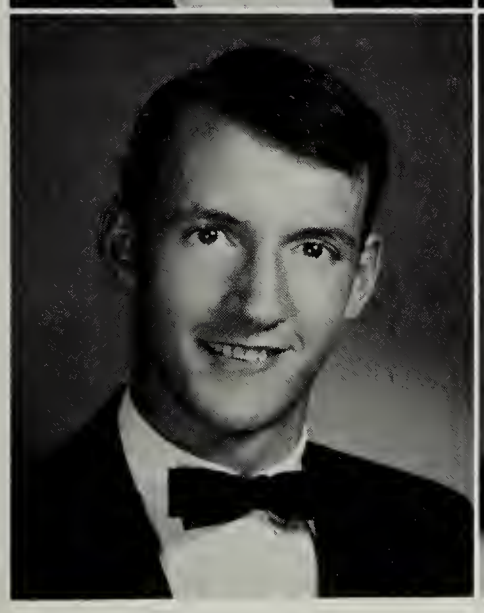
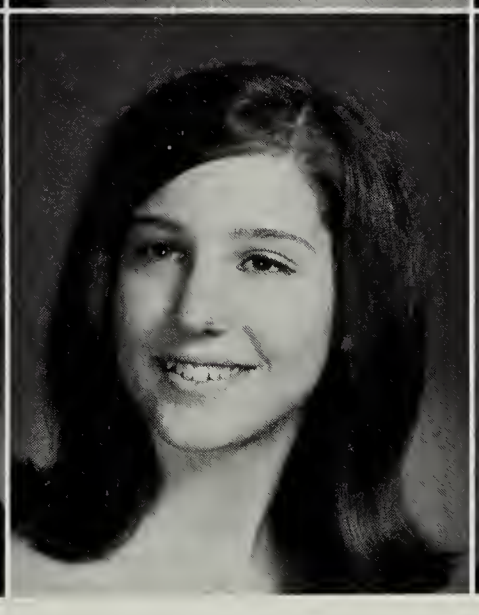
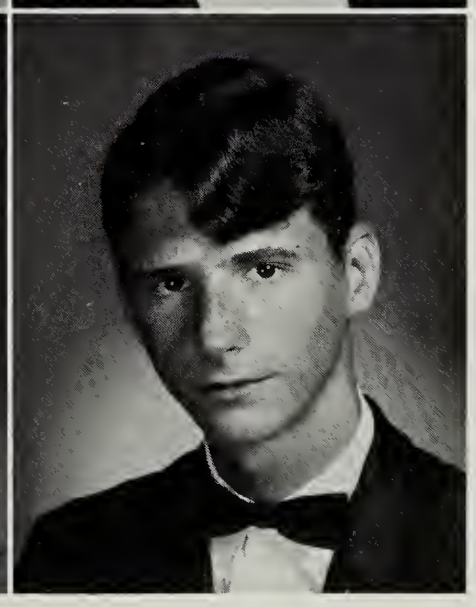

Kent M. Brady
Barbara A. Brant
Patrick Brant

Senior Girls Win Powderpuff

Paul M. Bray

Jean E. Brearey

Katherine H. Breuleux

Karen S. Bridgland

Wayne A. Brim
Diane L. Briscoe
Thomas A. Brooks

Brenda N. Brown
Colleen I. Brown
David E. Brown

Two Seniors Are Named National Merit Semi-Finalists

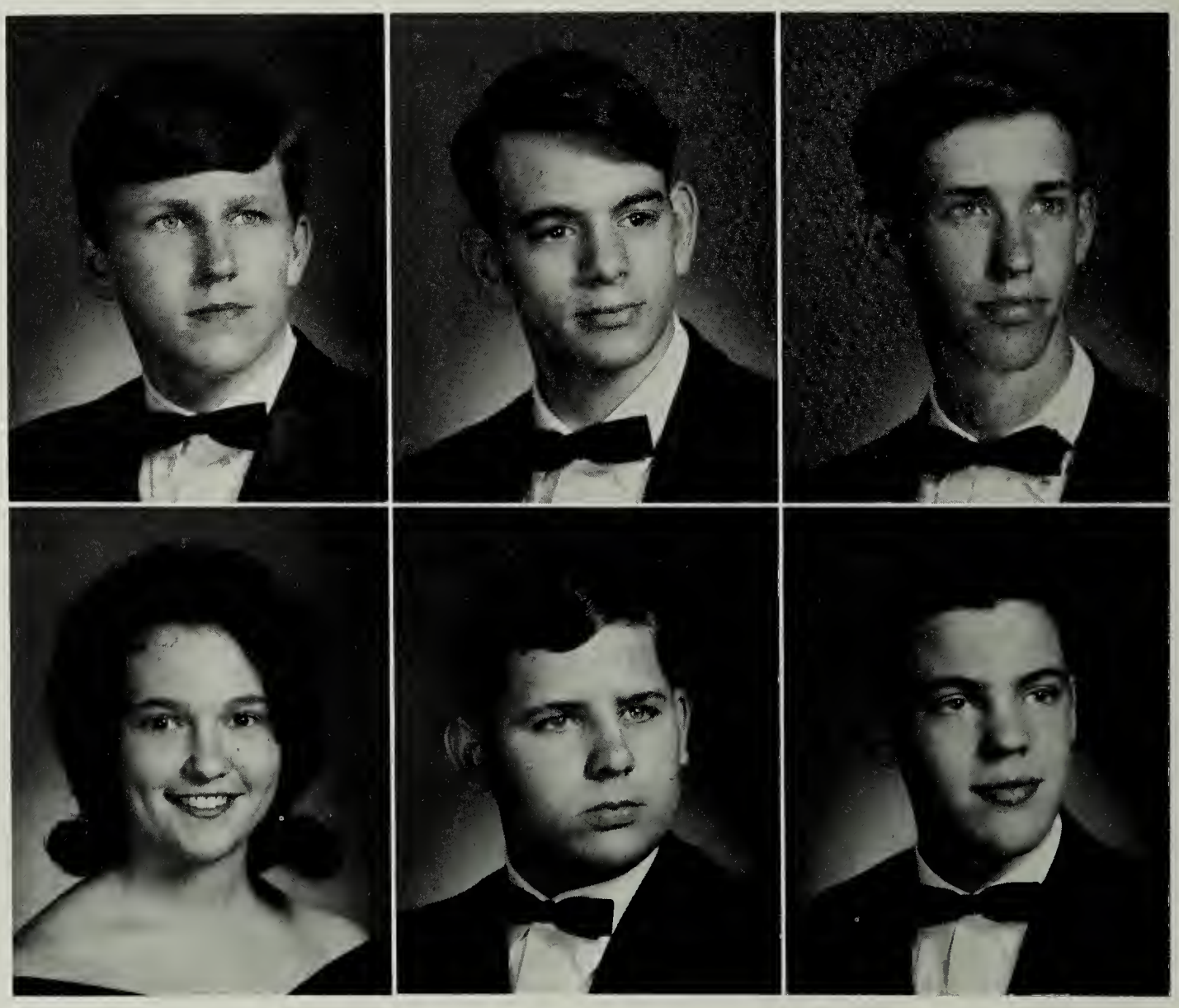

Douglas E. Brown
Warren D. Brown
James H. Brownfield

Linda S. Bruce
Steven R. Buckner
Joseph L. Burk

Jo Anne O. Burke

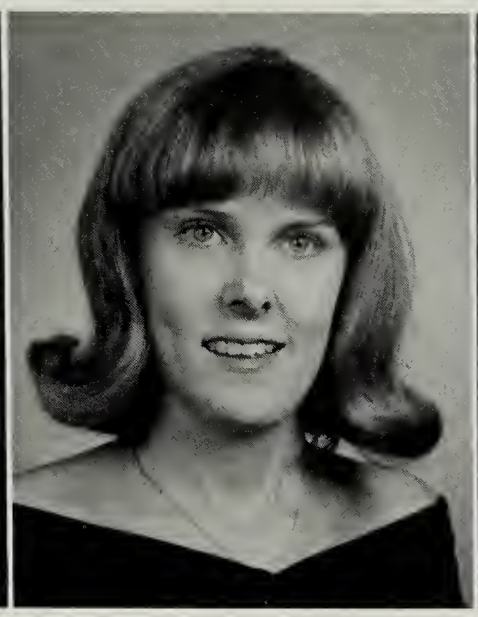

Lois A. Burrows

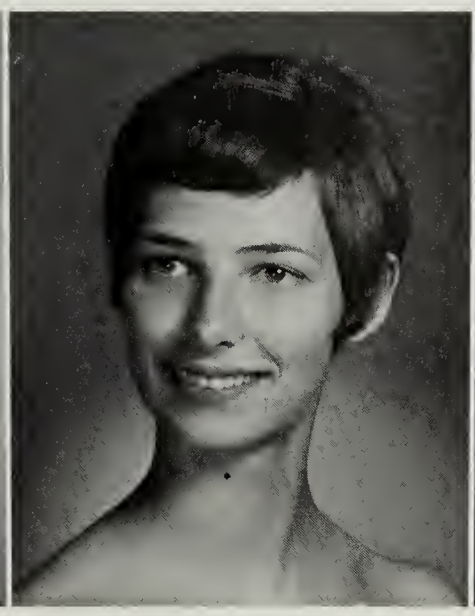

Rita H. Bushong

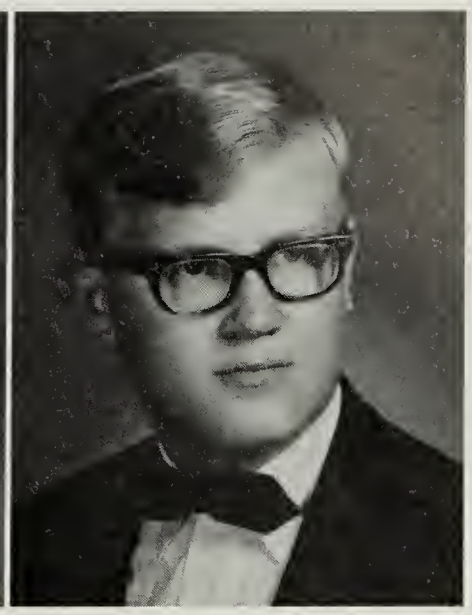

Charles T. Campbell

What a question!

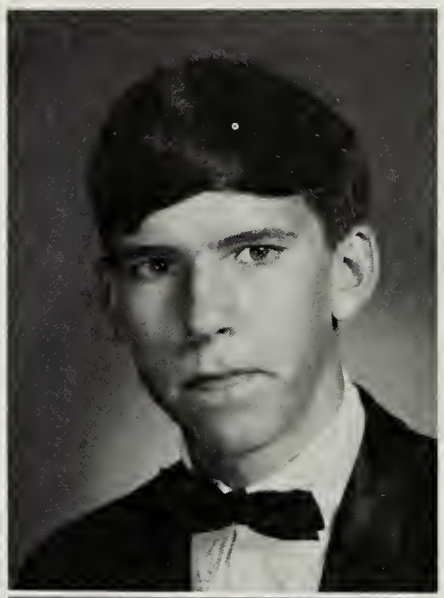

Vernon A. Campbell

Brenda C. Carlson

Thomas G. Carlson

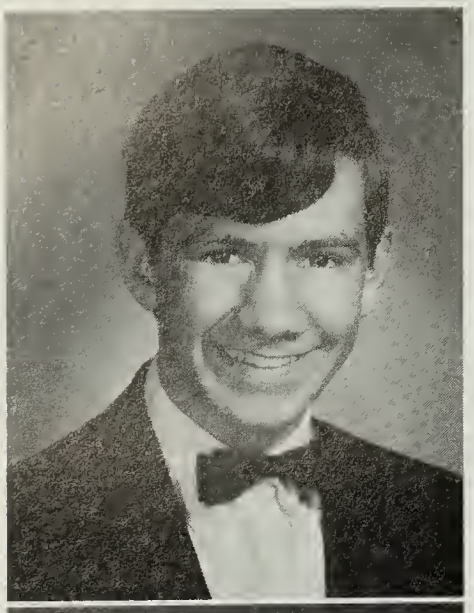

Douglas K. Carrico

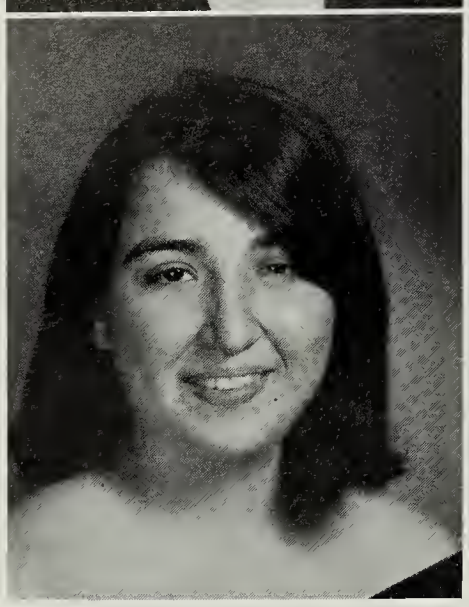

Diane L. Carter

Darrel, will it really fit?

Seniors Represent Edison At Forensic Meet

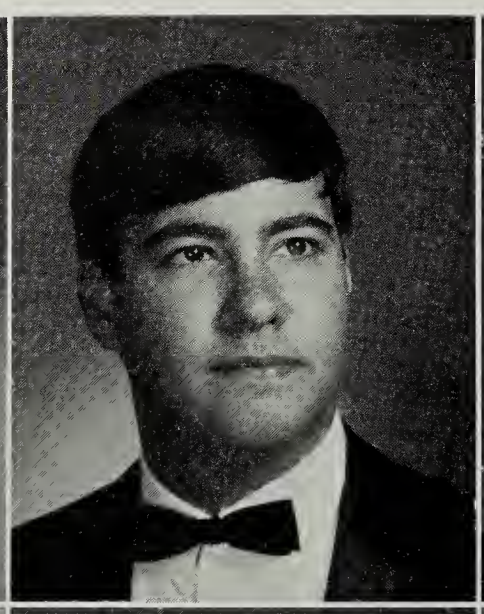

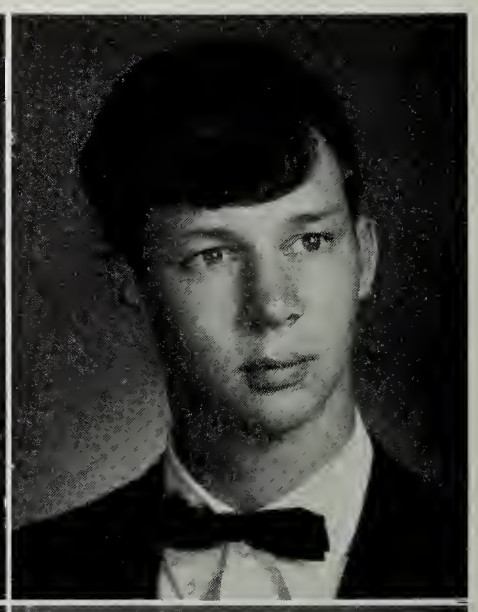

Wanda M. Cave
Gary A. Chapman
James C. Chappelle

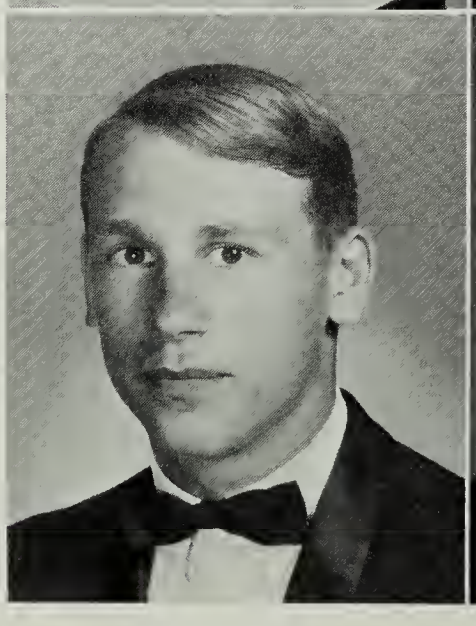

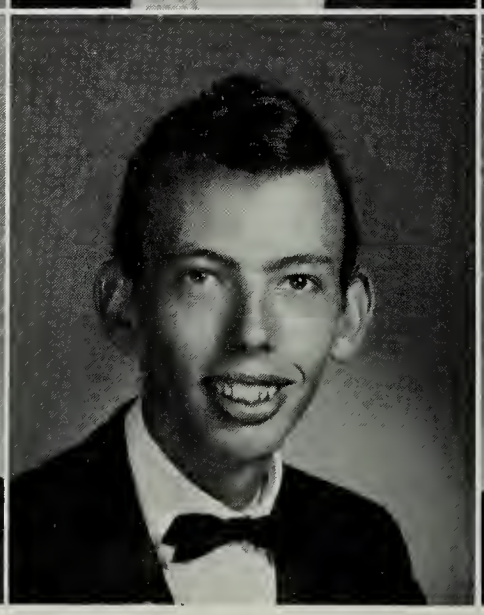

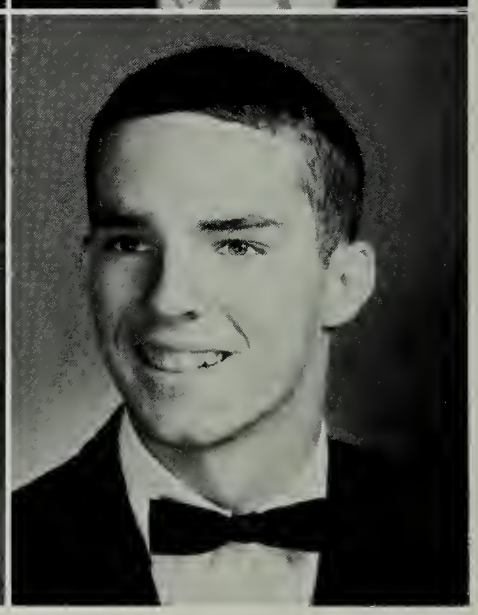

Gary W. Chesley
Dwight Childress
Michael E. Childs

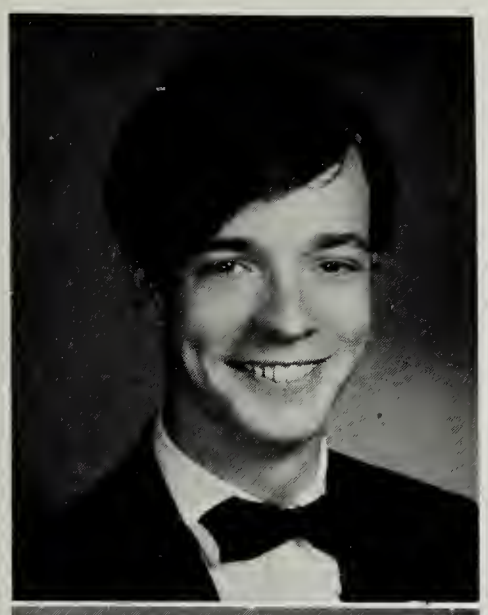

Richard M. Cio

Mary Ann Clark

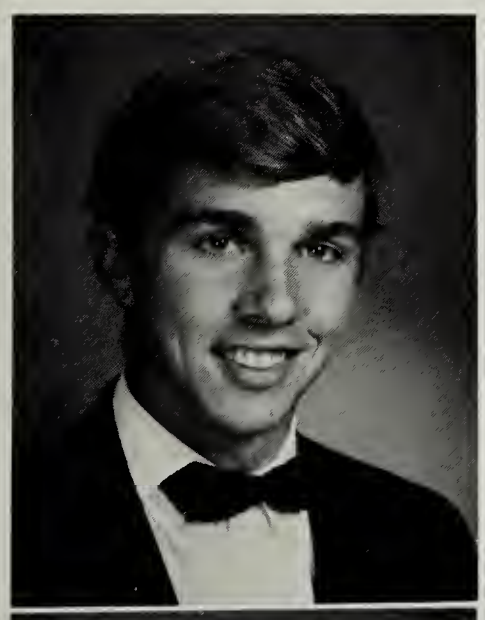

Joseph O. Cotton

Paul L. Courtney

Clystie Clausen
Charlotte S. Coffman

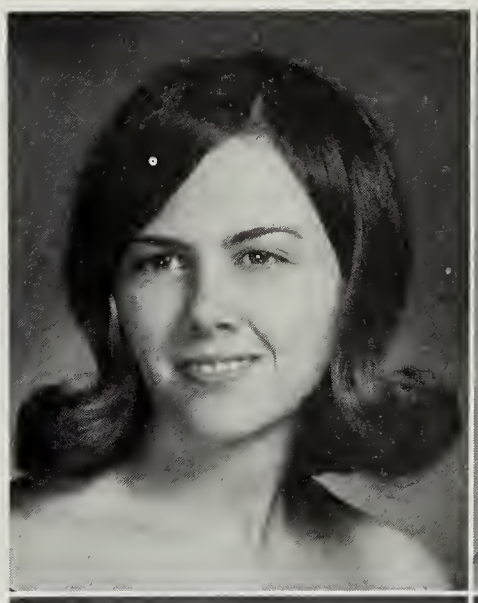

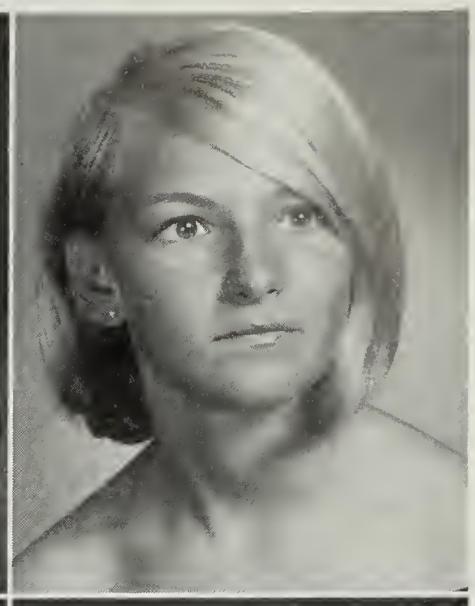

Kemper G. Collins
Dona T. Connolly

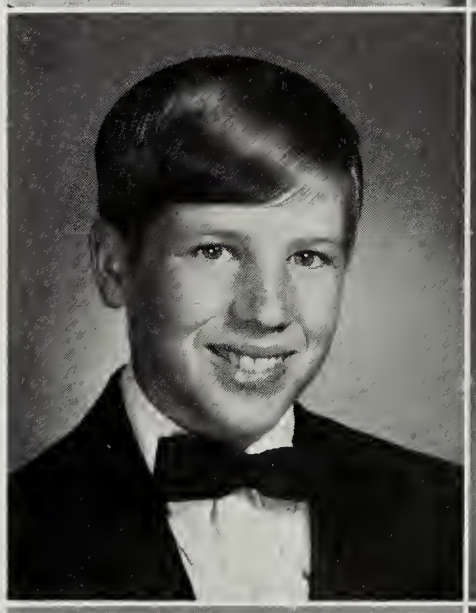

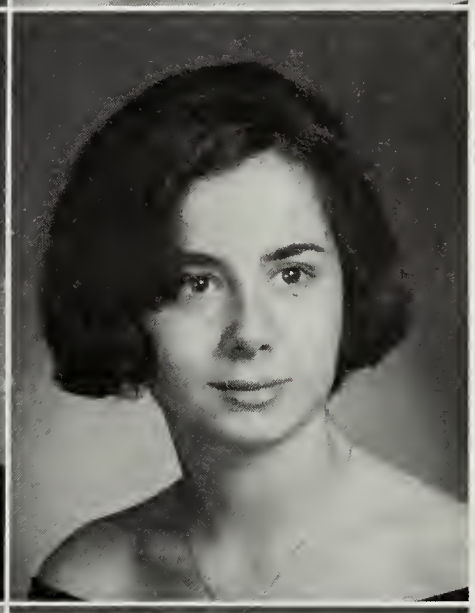

Janet F. Conrad
Glen R. Cooke

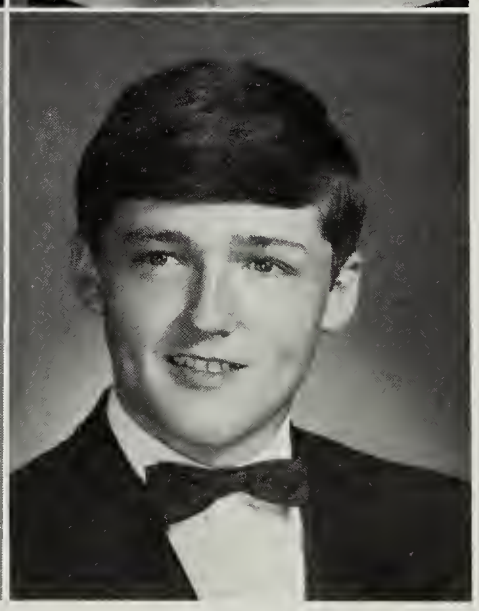

Patty G. Craig
Wayne E. Creel

Michael A. Criniti
Jo Ann Crockett

Cheryle D. Cuddy
Hugh D. Cundiff

Gary W. Damrow
Carol A. Davenport

Rosonna L. Davis
Susan C. Davis

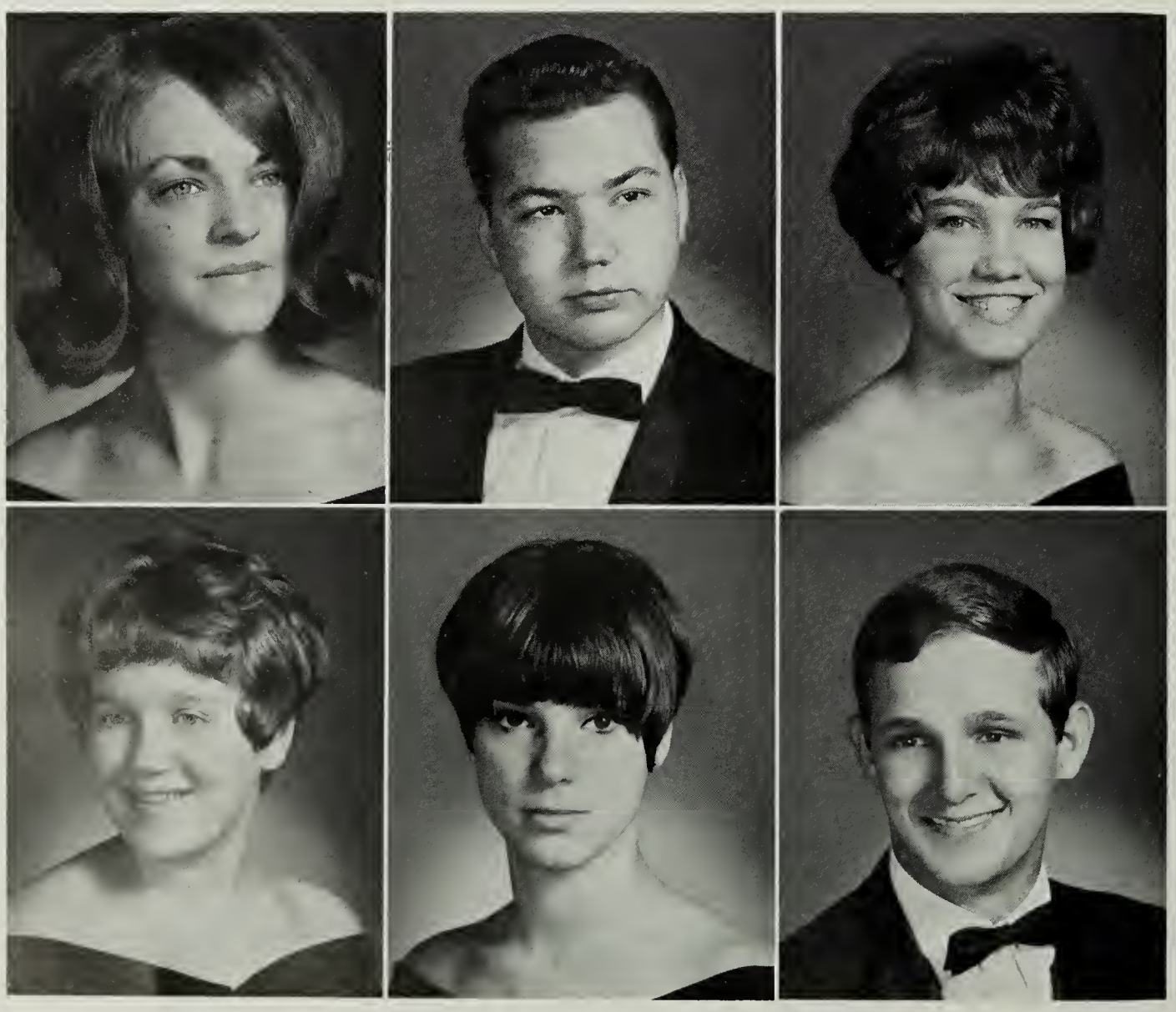

Barbara M. Deavers
M. Dale Decker
Deborah De Haven

Kathy W. Dennis
Sara D. Dennis
John F. Dent, III

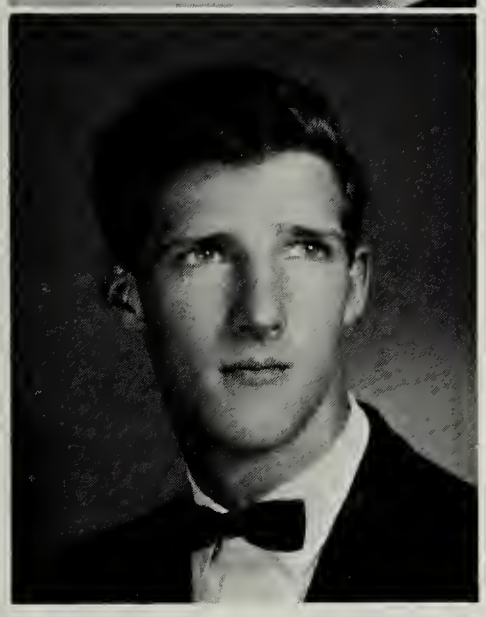

Colleen E. Desmond
Gerald R. Devers

Seniors Elect Senators

Who are you waiting for, Bishop?

E. Christine DeVries

Bill DiBenedetto

Brenda L. Dodson

Deborah D. Donaldson

I dare you to pass!

Patricia J. Donnelly

Patricia A. Douglas

Robbin J. Doyle

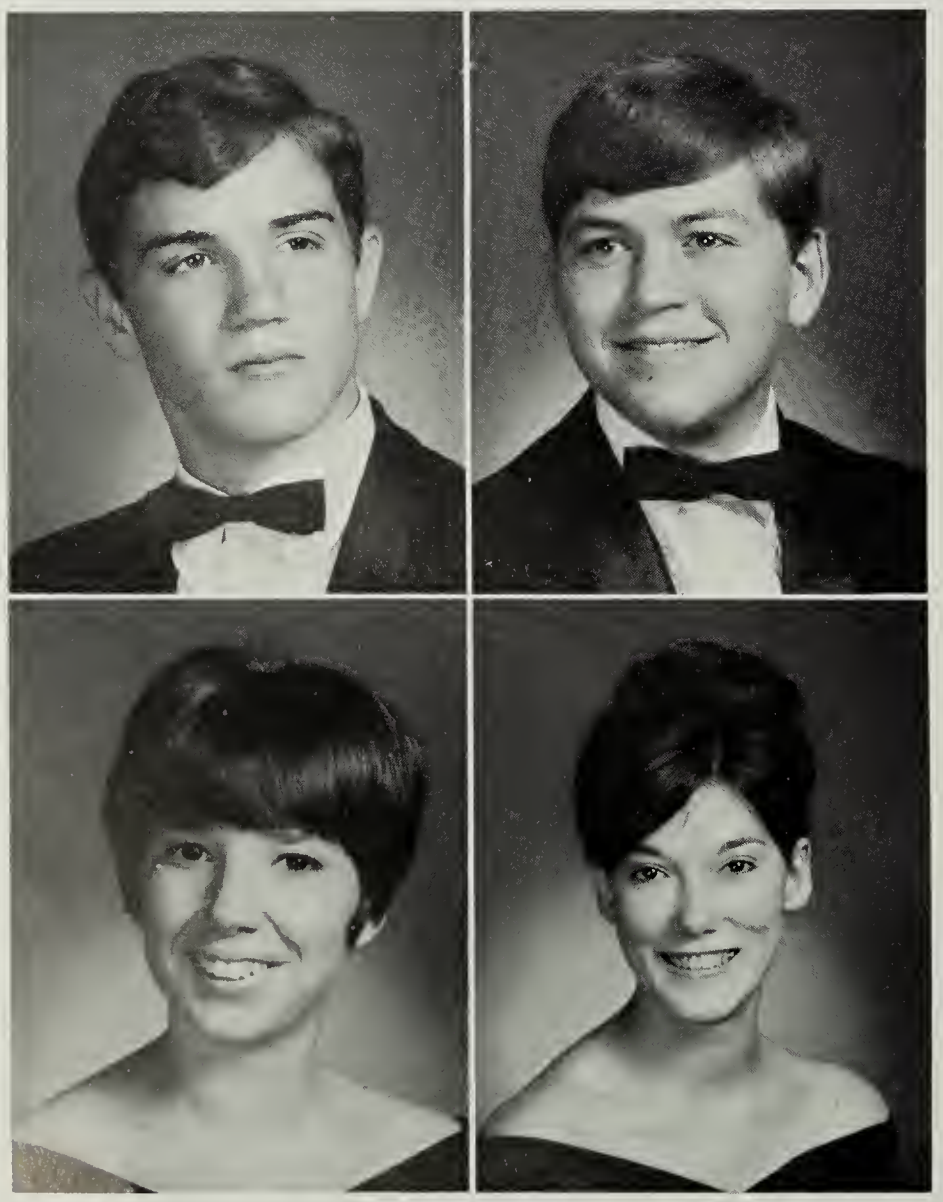

Laurence D. Drake
Kenneth R. Drifmeyer

Tamara G. Dunnett
Judith L. Economides

Sharon L. Edelen

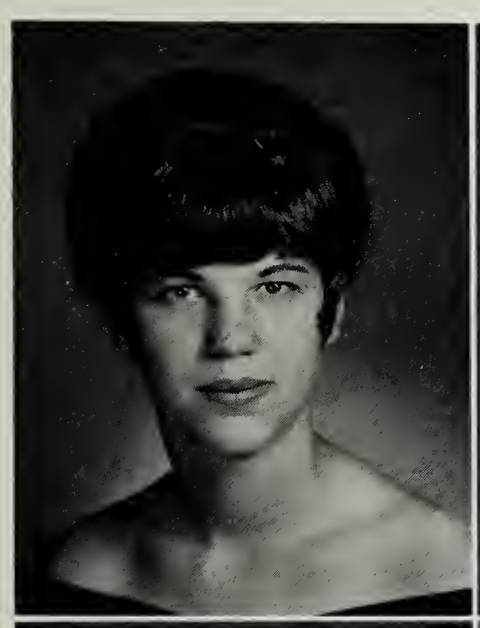

Drusilla Ellmore
Demeretta D. Erwin

Mark E. Favorite

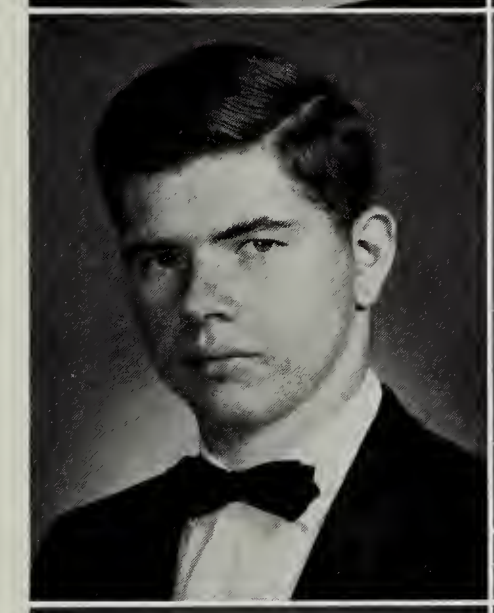

Michael J. Erwin
Karen K. Evans

Rebecca A. Feagans

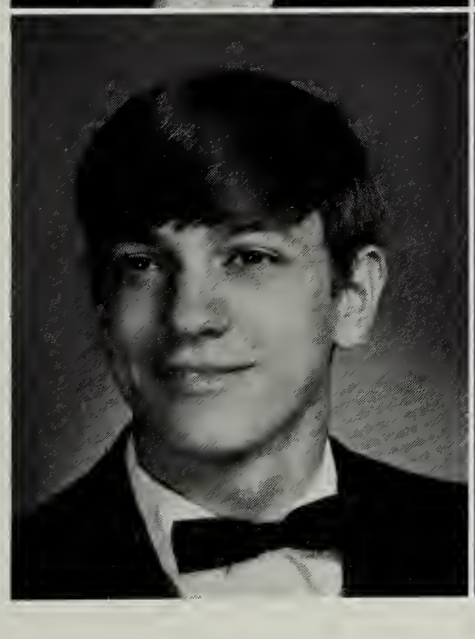
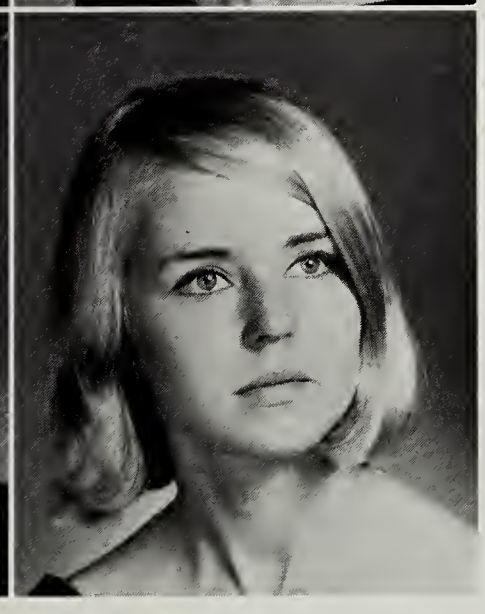

Robert F. Evans
Nancy C. Farmer

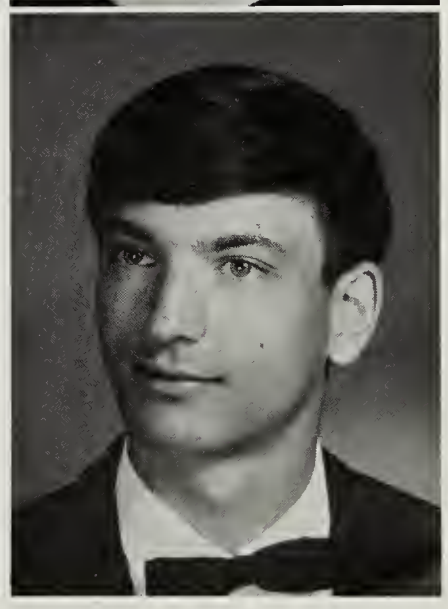

Alan W. Featherstone

Class Of '68 Finishes Court

Harry S. Ferguson, Jr.

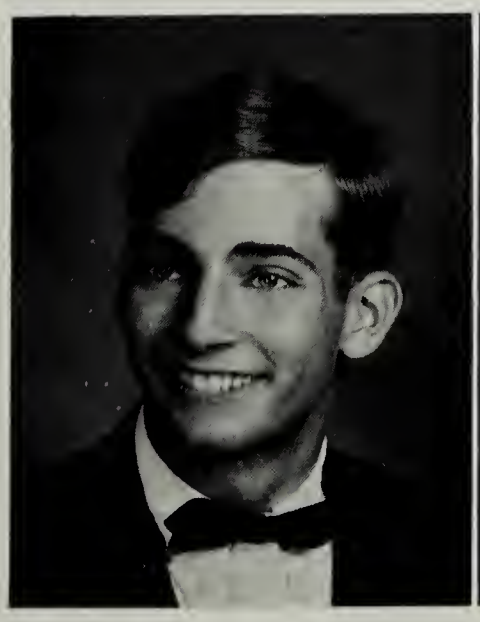

Scott E. Ferguson

Larry G. Fitton

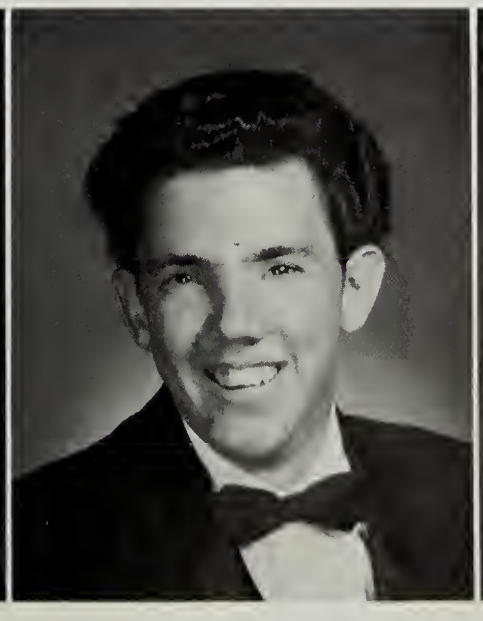

Deborah M. Fleming

Kathleen A. Fogarty
Kathryn L. Fowler
Susan M. Freeman

Marvin K. Frye
Dara L. Funk
Ronald E. Funk

Seniors Plan For College

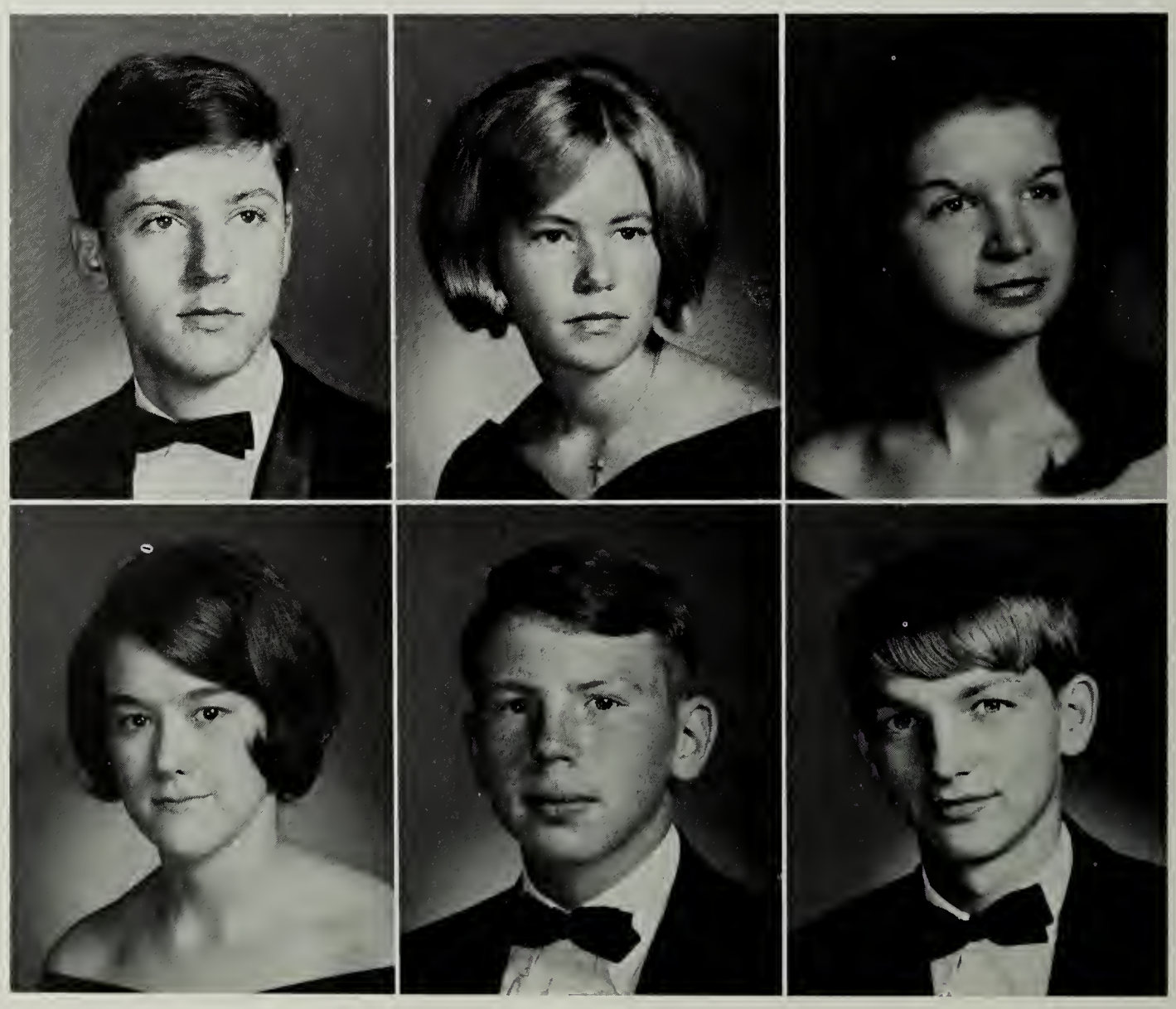

Edward M. Gardner
Marion J. Garrison
Lynn C. Gessert

Mae W. Gill
Gary R. Glossop
James H. Goins, Jr.

Adrienne W. Goss
Monica A. Grant
James E. Green

Michalle L. Greimann

Harvie L. Gribble

"I'll do anything."

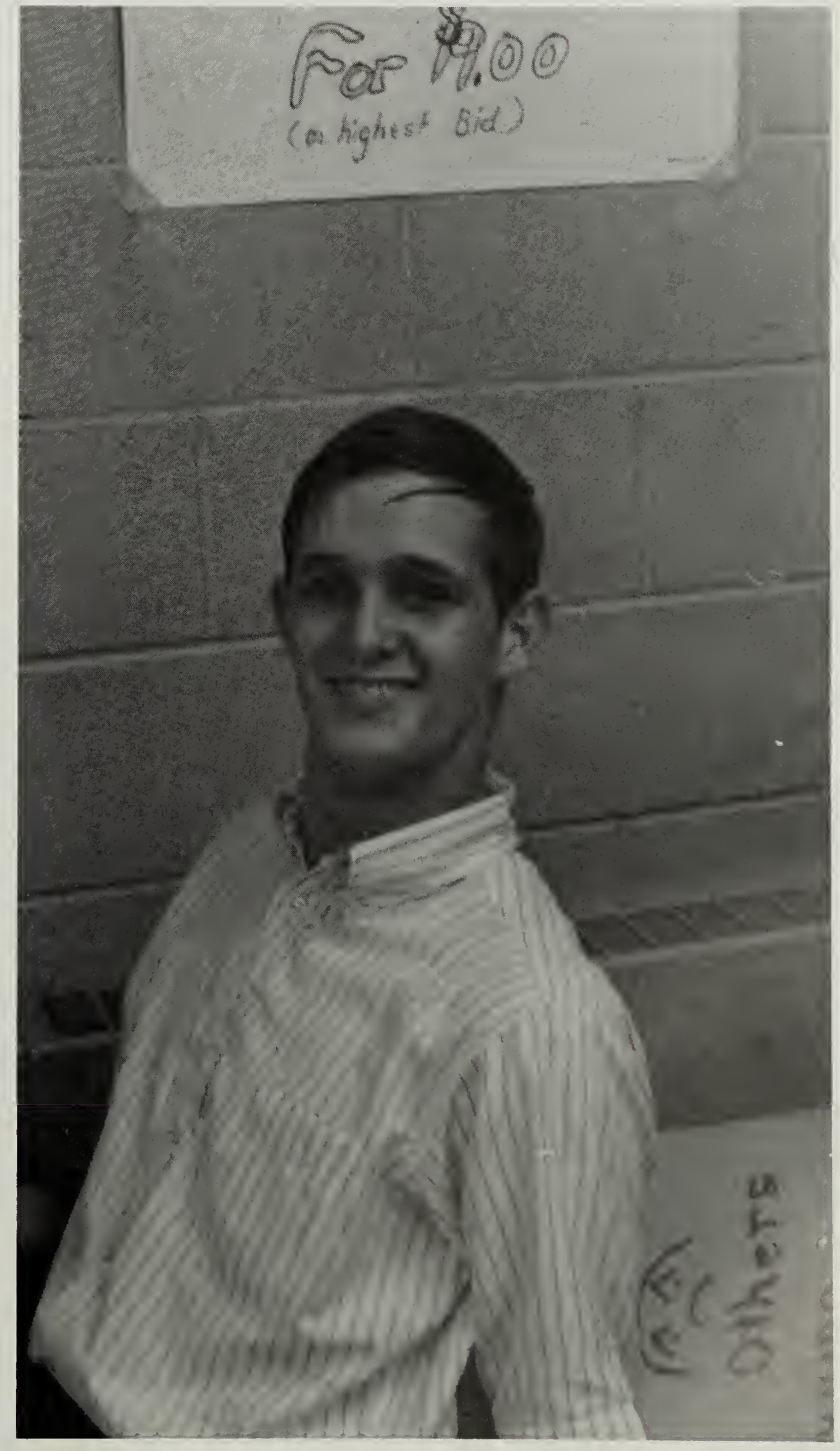

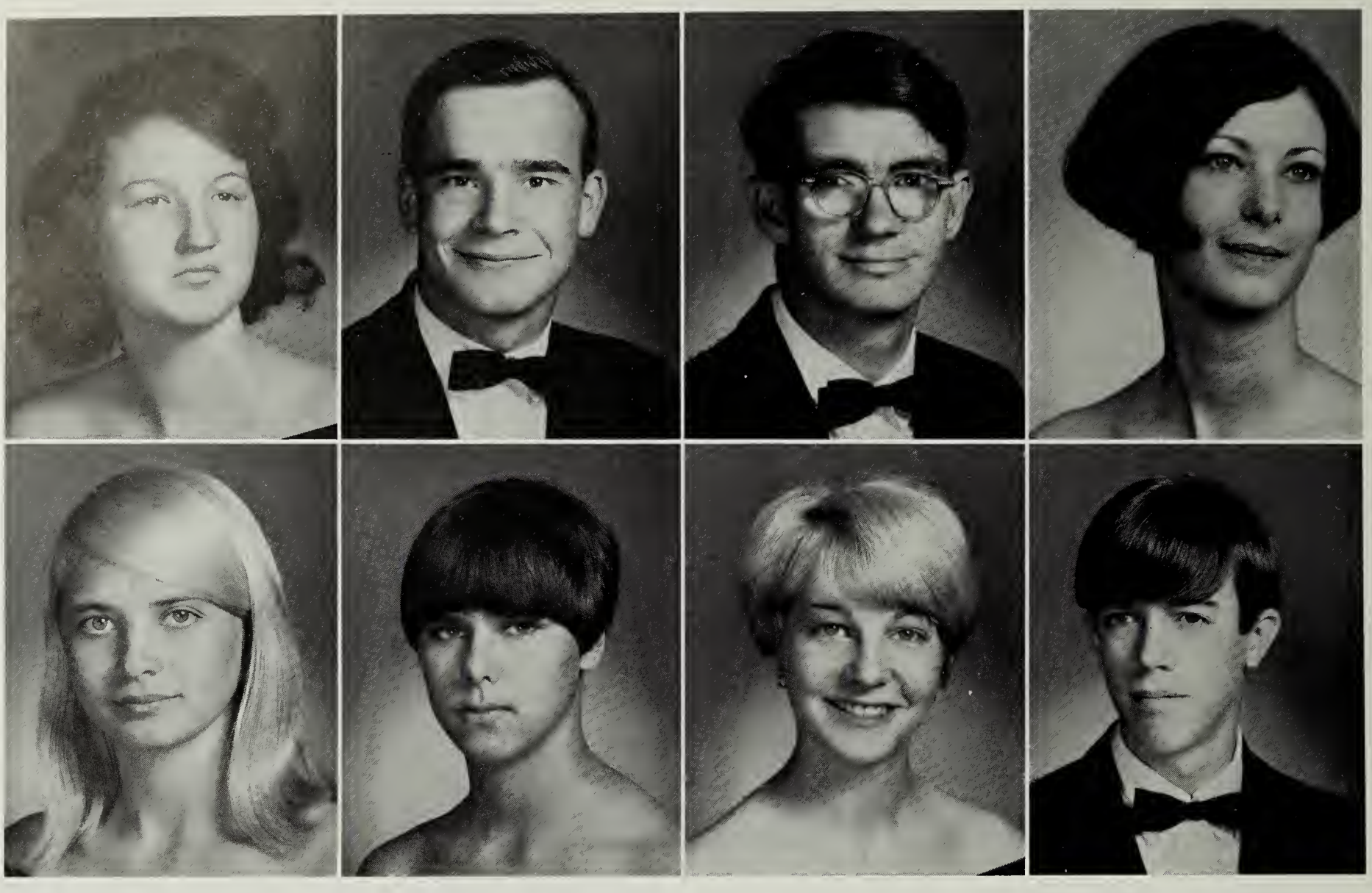

Virginia D. Griffith
Vickie L. Grimm

Richard W. Groleau
Virginia R. Grove

John R. Groves
Jana L. Guard

Melodie B. Guthrie
Paul M. Haberer

Raymond L. Hager
Jeannie M. Hakenson
John D. Hall

Carol K. Halnon
Gladys I. Hansborough
Bruce Hansbrough

Karin R. Harding
Donna A. Harmon

Michael V. Harmon
Betty L. Harrell

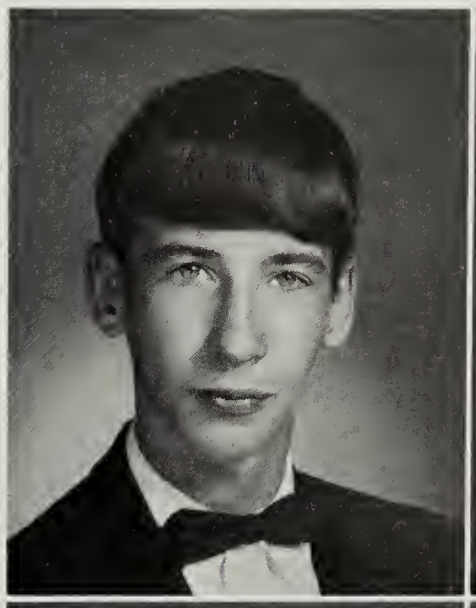

James M. Harris
Donald F. Harrison

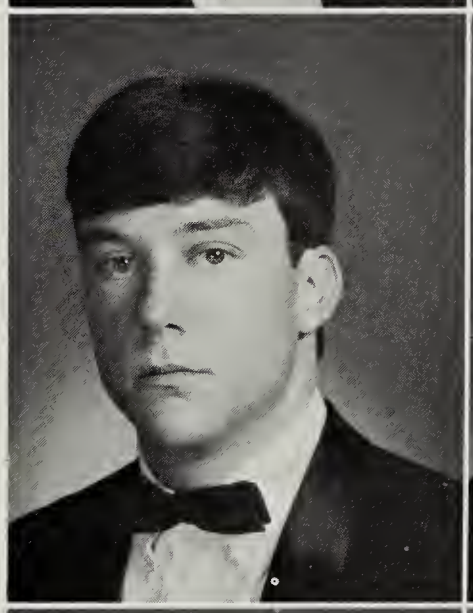

Donald I. Harrison
Clayton D. Hedrick

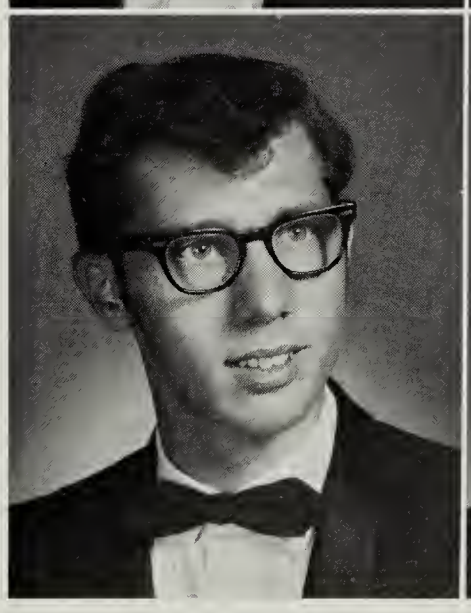

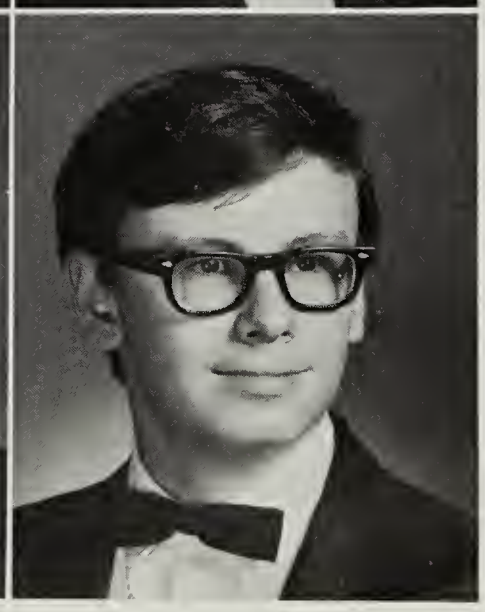

Brave Seniors Face TB Shots

Karen A. Heine

Lonnie R. Hendrick

Carol V. Hennige

Linda S. Henson

"It's Academic" Takes First Place

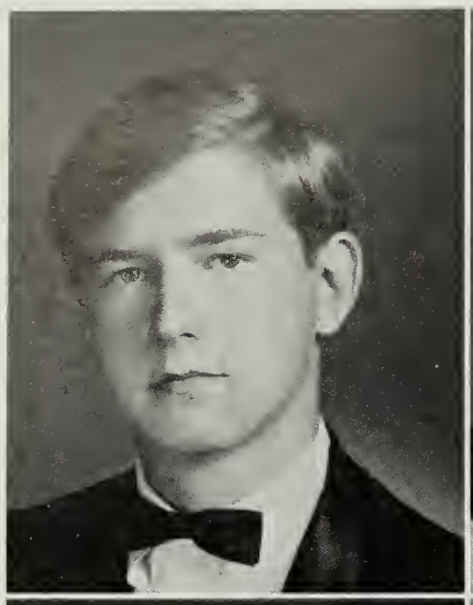

Michael R. Henson
Susan Hernandez

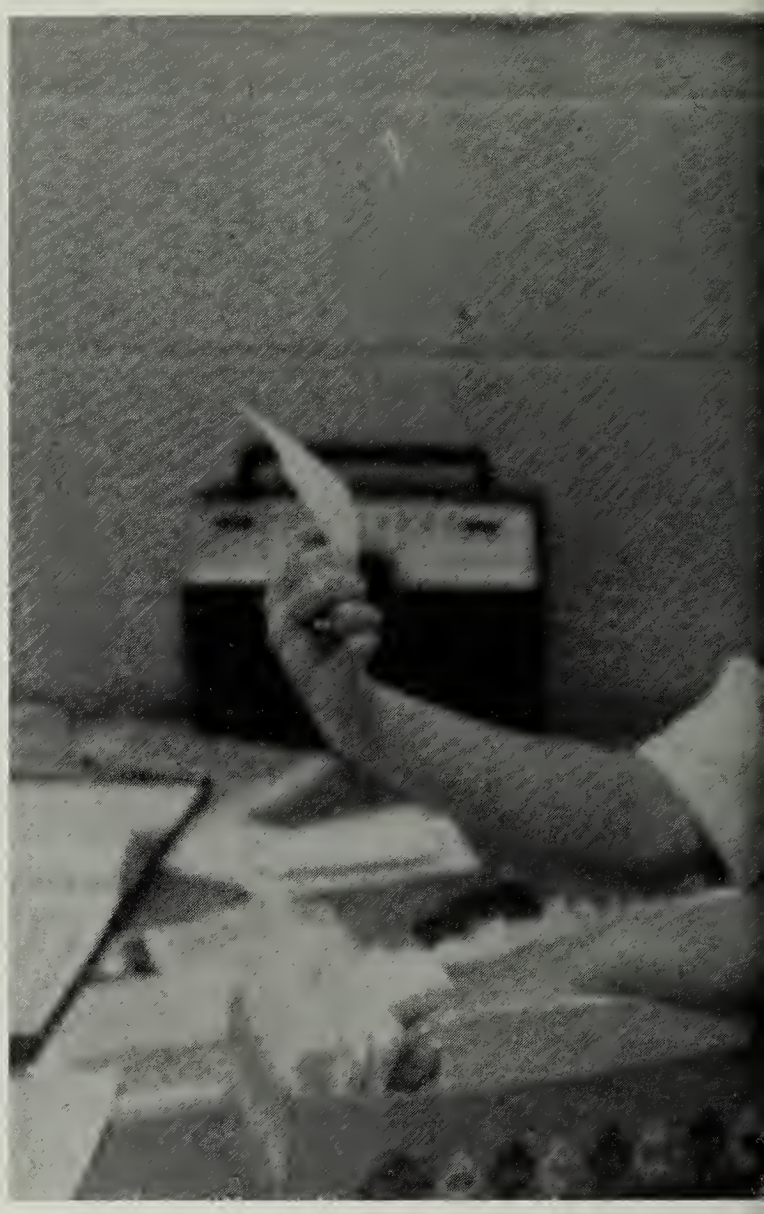

You know where you can go!

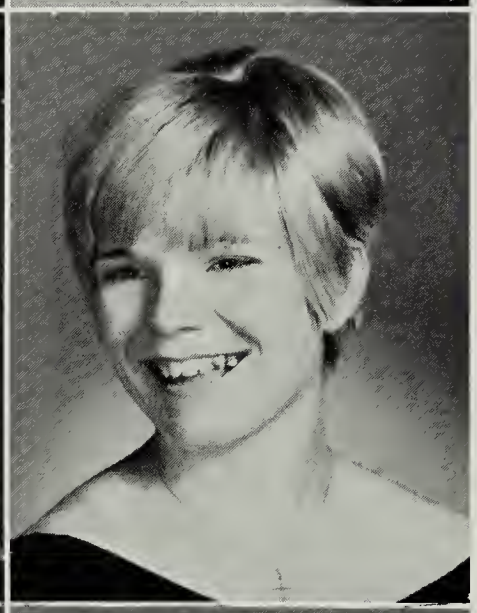

Cynthia J. Hicks
Elizabeth M. Hildreth

Jeter B. Holloway
Susan P. Holt

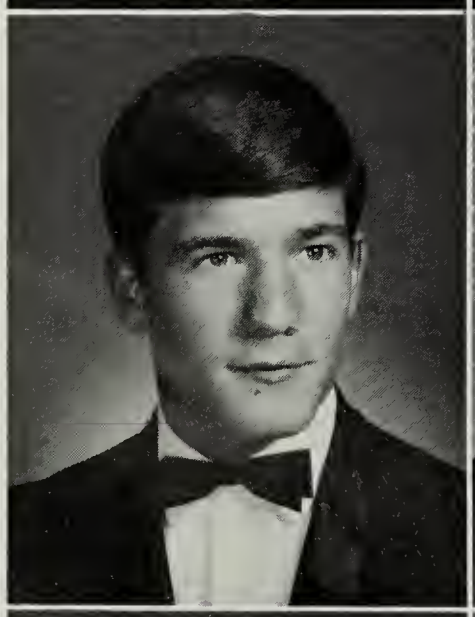

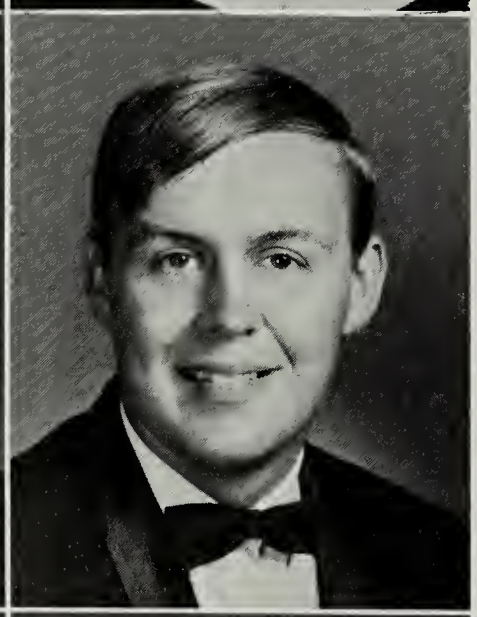

Richard H. Hilleary, Jr.
Richard A. Hilton

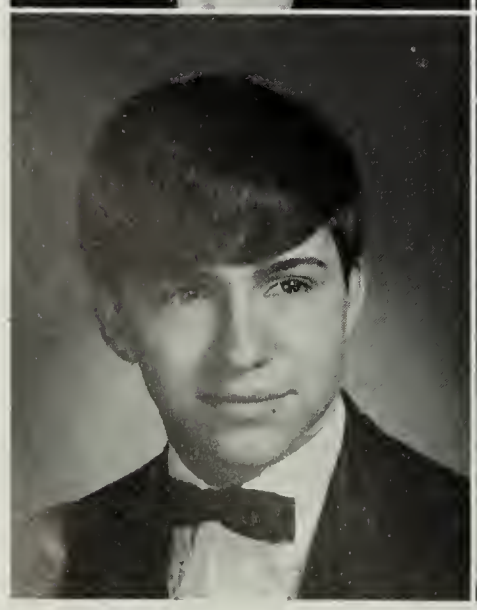

Richard W. Hoffler
Saundra L. Holloway

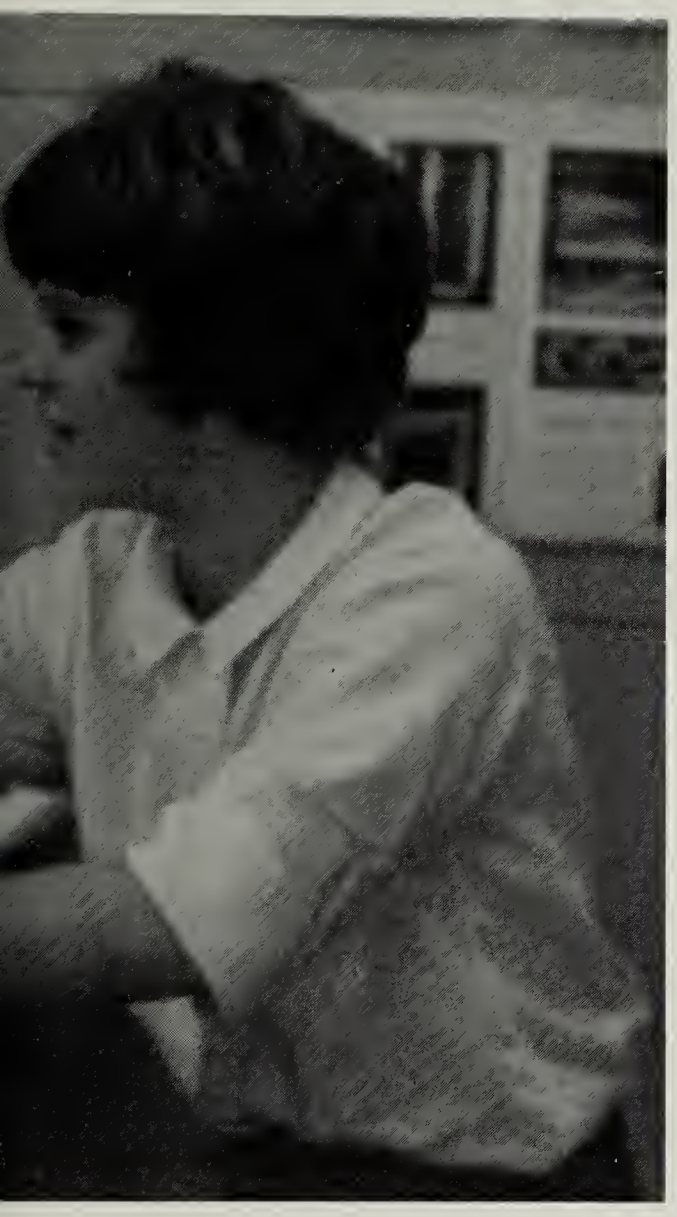

Michael J. Horwath
Judith L. Houston

David A. Howell
John A. Howell

Philip M. Hubbard
Glenn L. Huffman

Hope L. Huntington
Nadine J. Iroff

Lucille E. Jacobsen
Johnny L. James

David L. Jamieson
Michael L. Jeffries

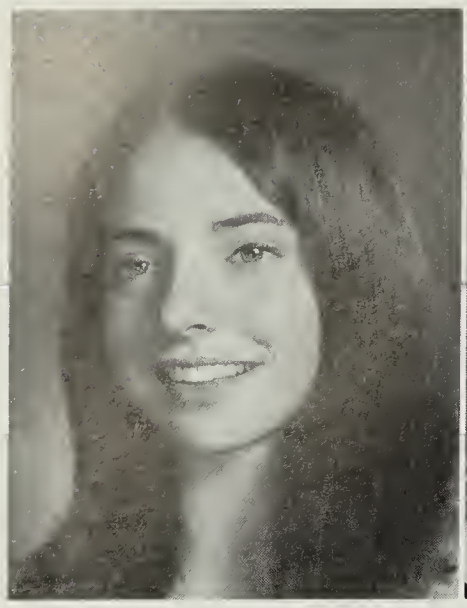

Janet A. Jenkins

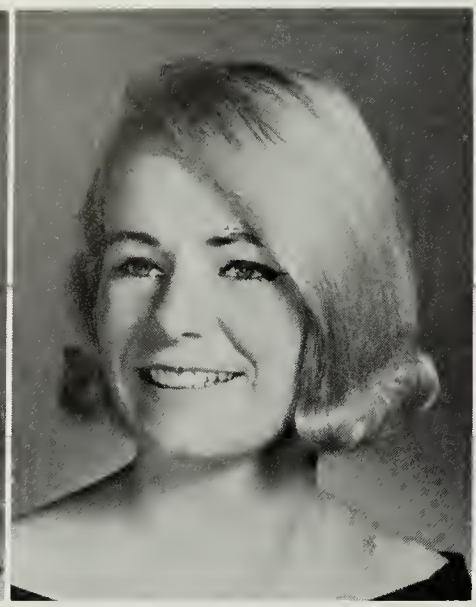

Linda Jennings

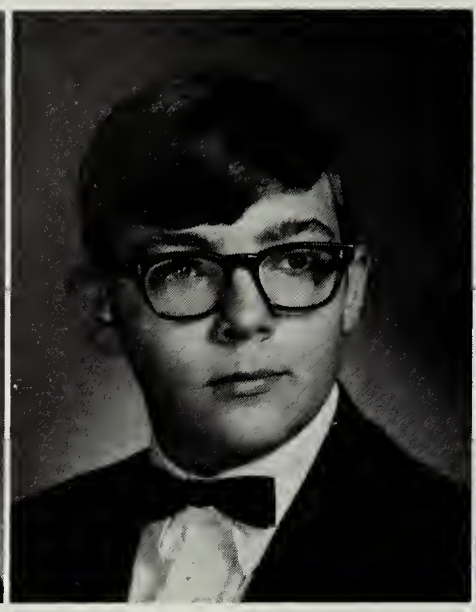

Gary D. Jewett

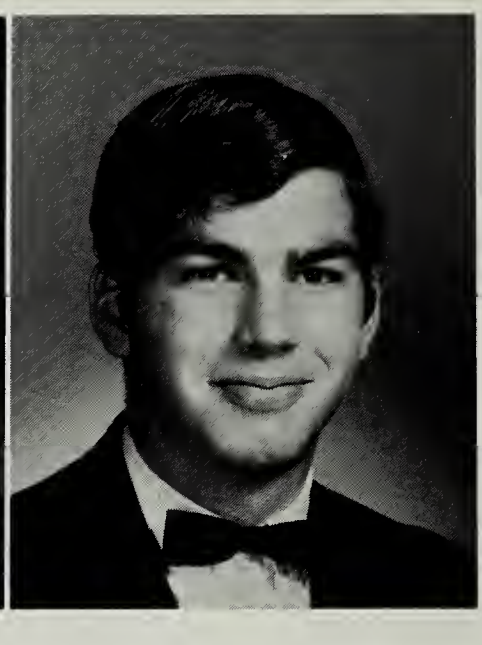

Thomas Jewett

Seniors Anticipate Graduation

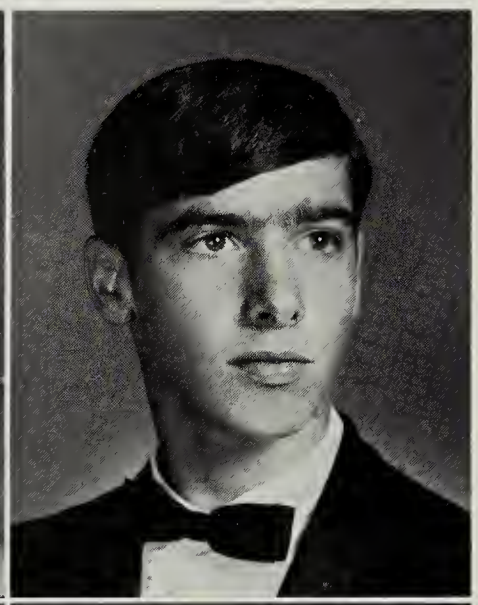

Catherine V. Johnson
Donald P. Johnson

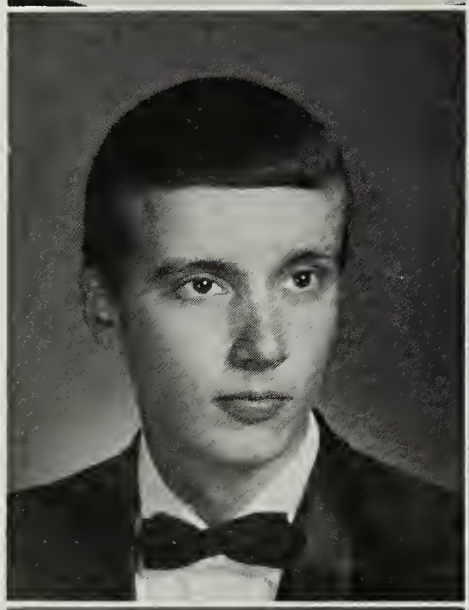

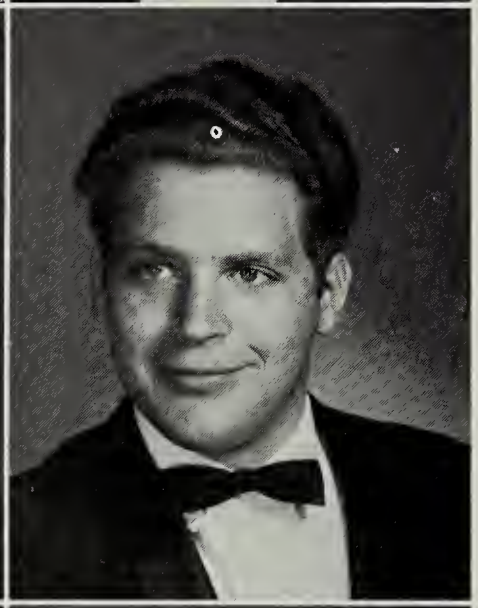

James A. Johnson
Thomas A. Johnson

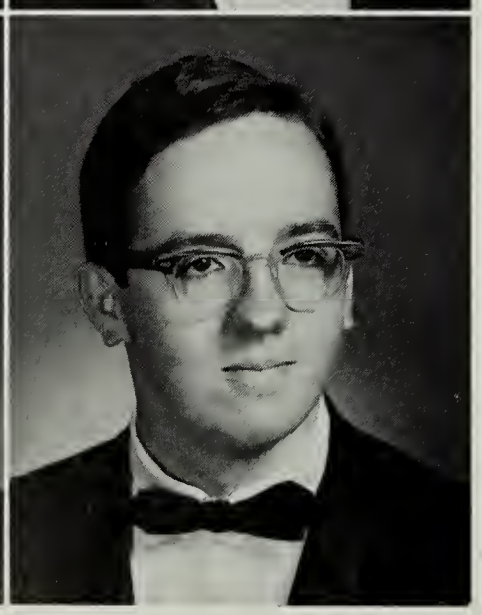

Donald L. Jones
James A. Jones

Mark S. Jones
Mary J. Jones

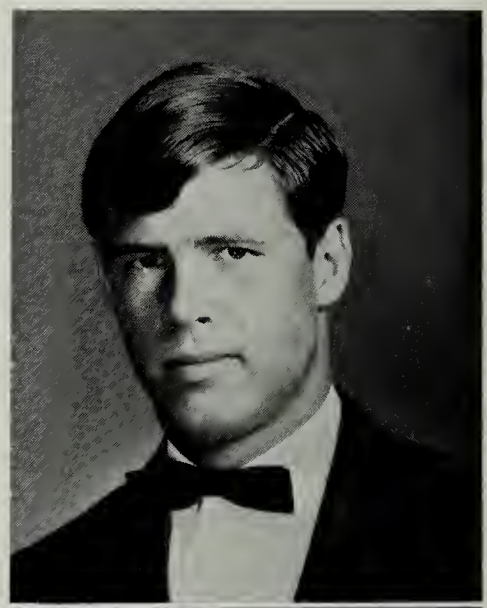

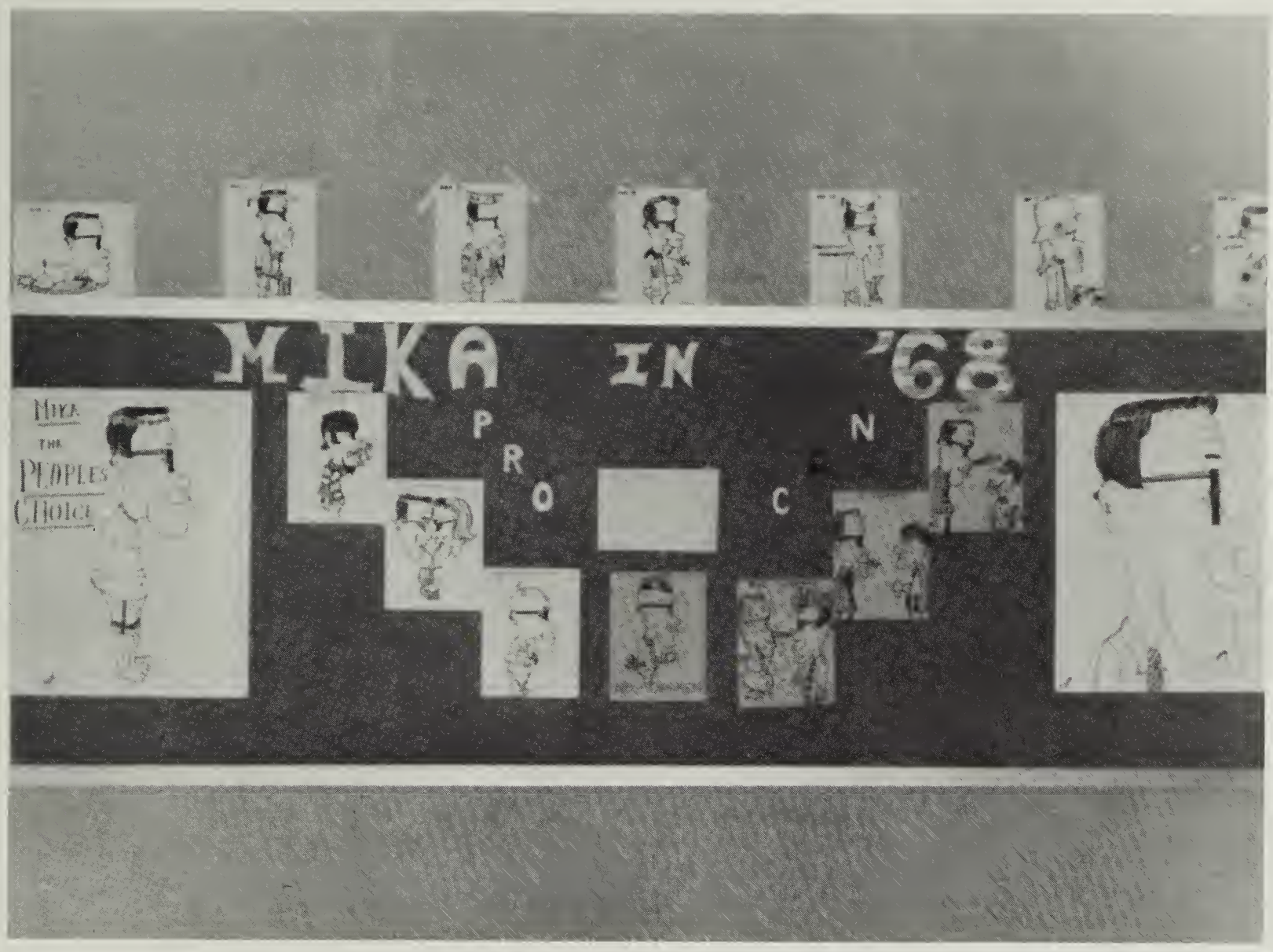

The many faces of Mr. Mika.

Mary M. Justice
Pamela J. Kachur

Kenneth H. Kaldenbach
Michael E. Keck

Kevin Kampschroer
Stephen H. Kent

Janice L. Keller
Sherry L. Kerstetter

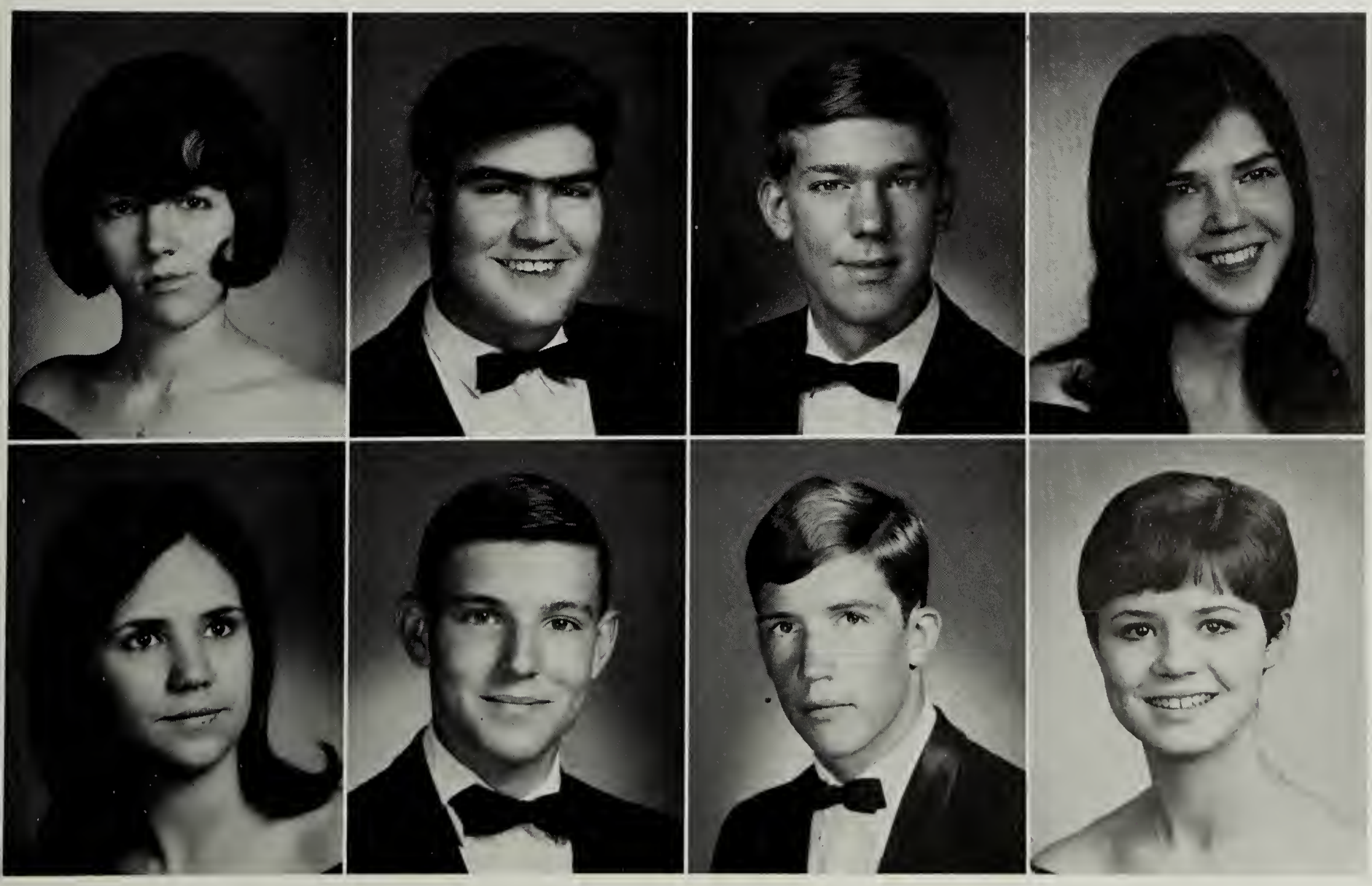

Katherine Kincannon

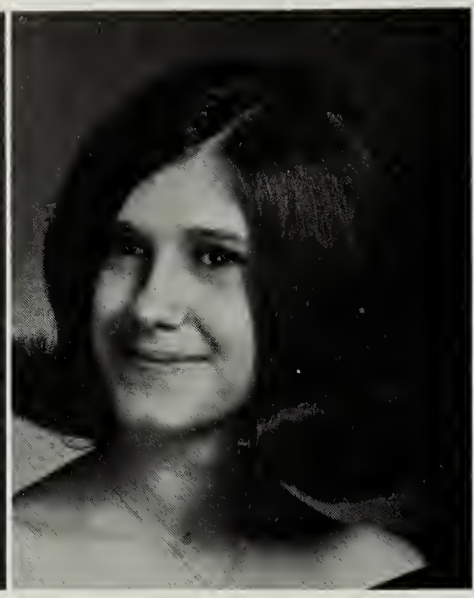

Diane P. King

Jacqueline Kirby

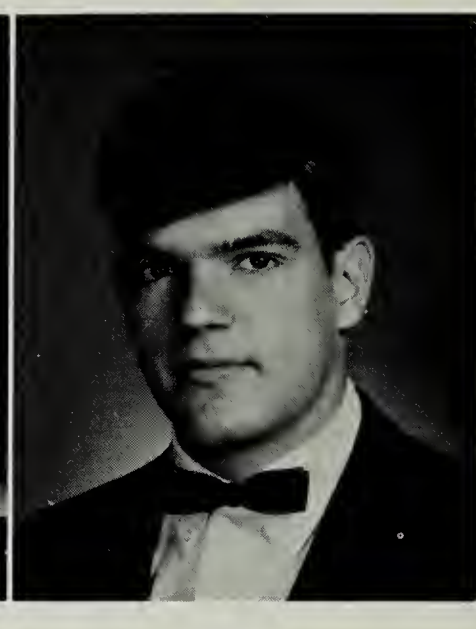

Stephen K. Kreigh

Seniors Elect Superlatives

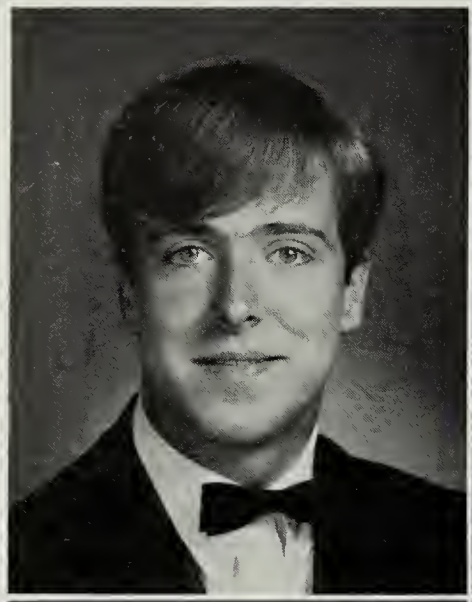

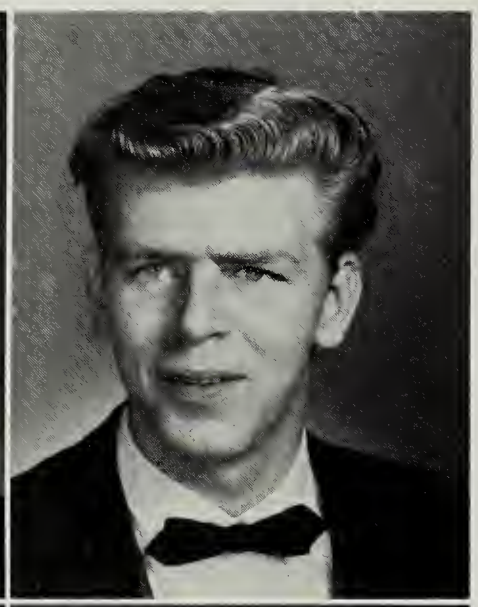

K. Douglas Kuhn
David Kumbar

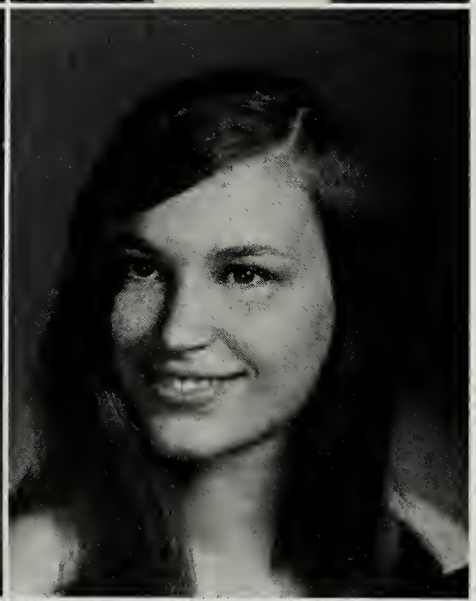

Faye E. Lam
Nancy A. Lam

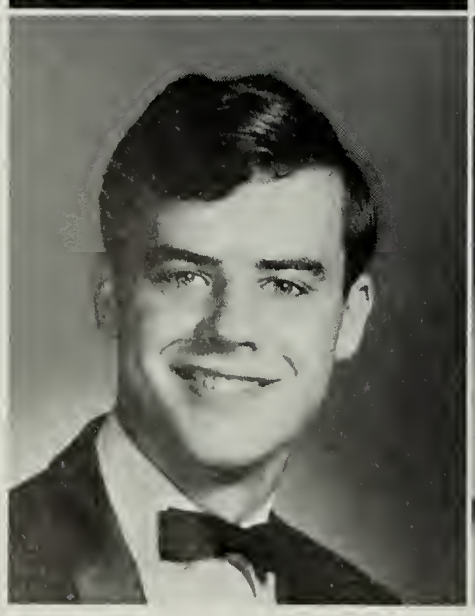

Daniel P. Largess
Linda C. LaRock

Francis M. Lauria
Eula G. Lawhorne

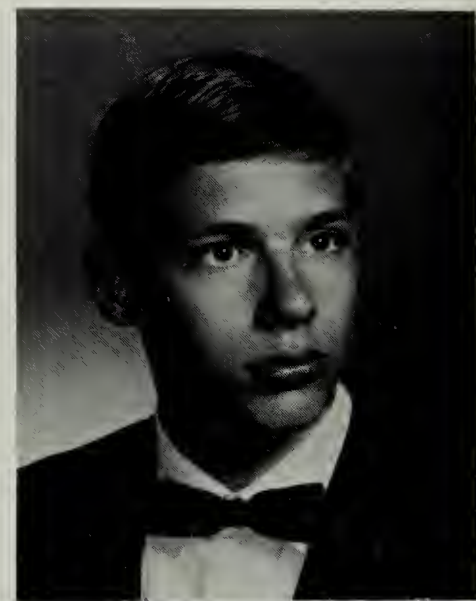

Candace J. Lawrence
Michael D. Leavitt
Elizabeth A. Lee

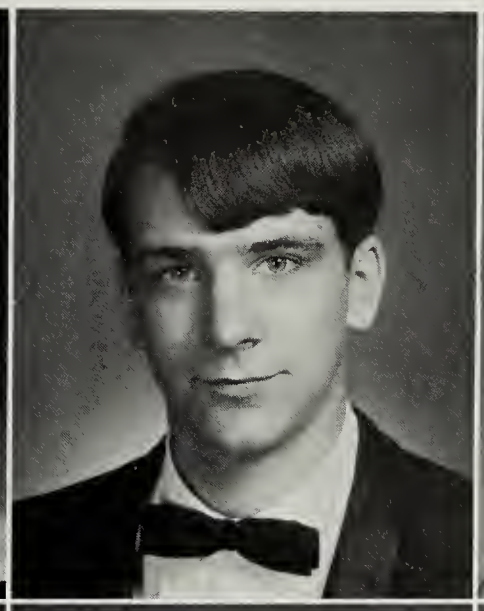

Joanne M. Lenwell
Karen D. Lerohl
Linda F. Lester

Clifton W. Lewis
Johnnie M. Lewis

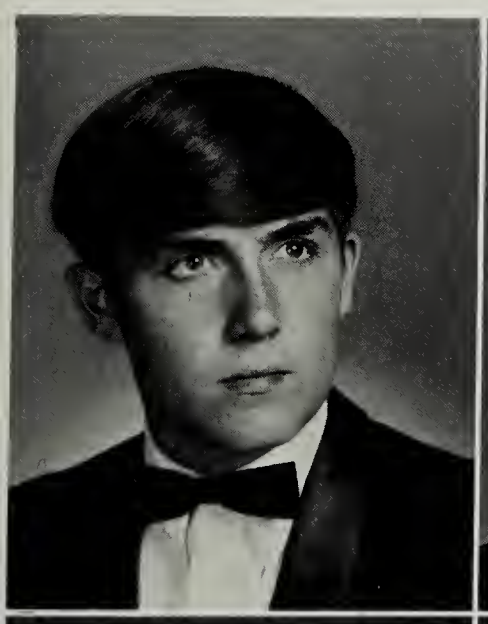

David W. Lippard
Rebecca A. Livengood

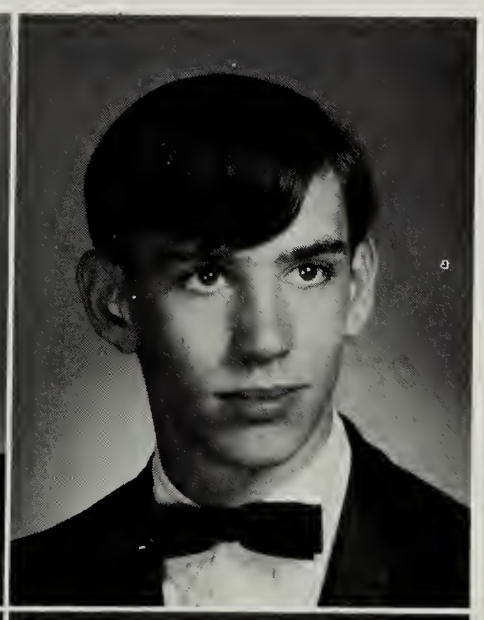

I object!

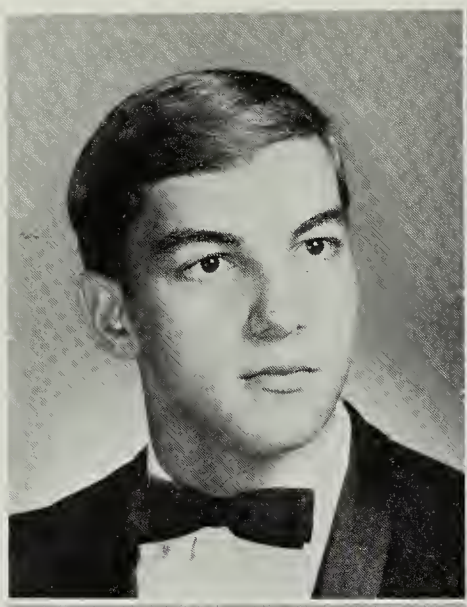

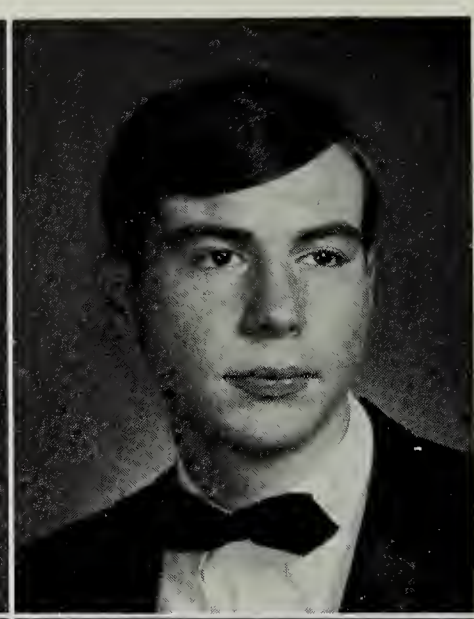

Webster F. Lodge, Jr.
Mary E. Lopresti
Larry L. Loveall

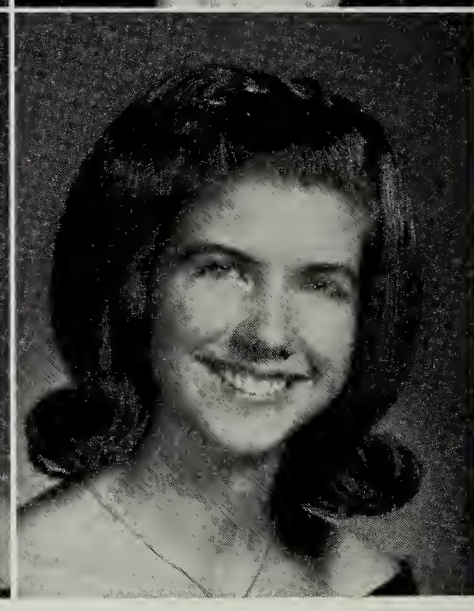

Sharon L. Lowery
Margaret A. Lutz
Joyce A. Mack

Class Of '68 Orders Caps And Gowns In February

Adelheid A. Maier

Susan E. Mallory

Who says pain hurts?

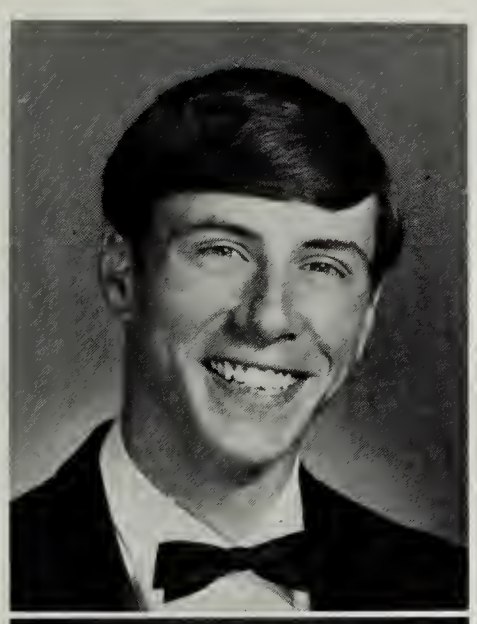

Donald K. Martin
Geraldine M. Martin

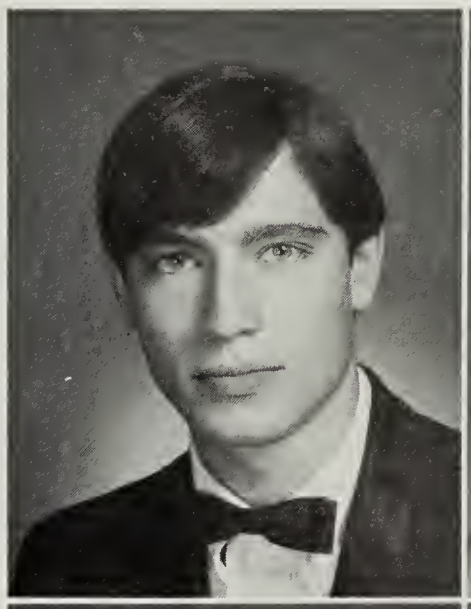

Stephan G. Mangum

Ella J. Mason
Rose A. Massey

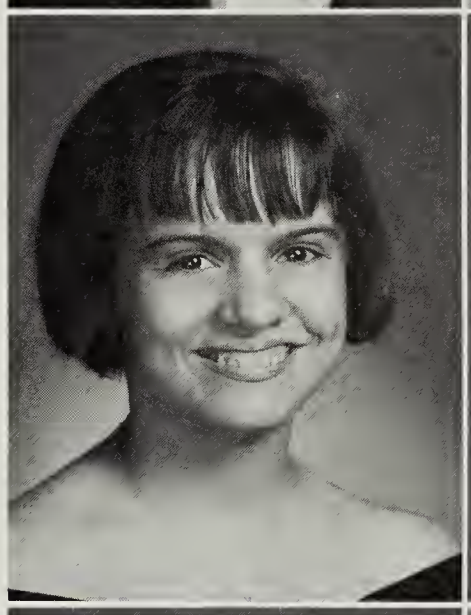

Linda Margosian

Kathleen J. Masterson
Nancy S. McClelland

Patricia J. McCoy
Maureen E. McDonald

Sammy L. McEwen

Linda C. McFarland

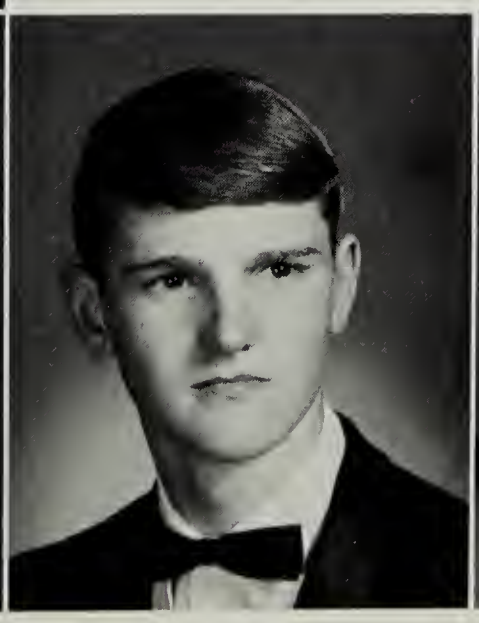

Paul W. McFarland

Sheila A. McGoye

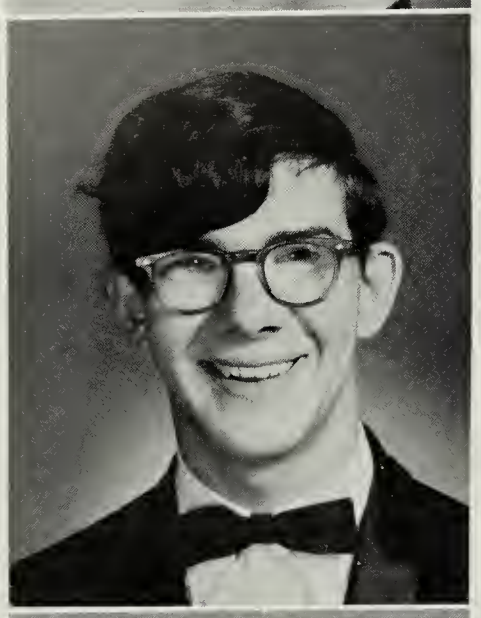

Michael A. McGrail

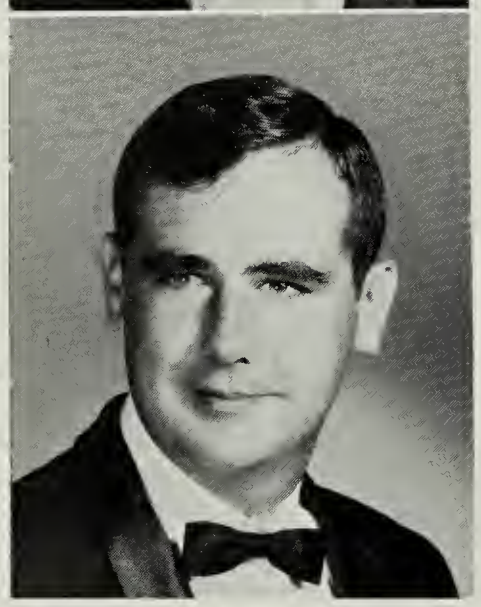

Robby S. McLearen

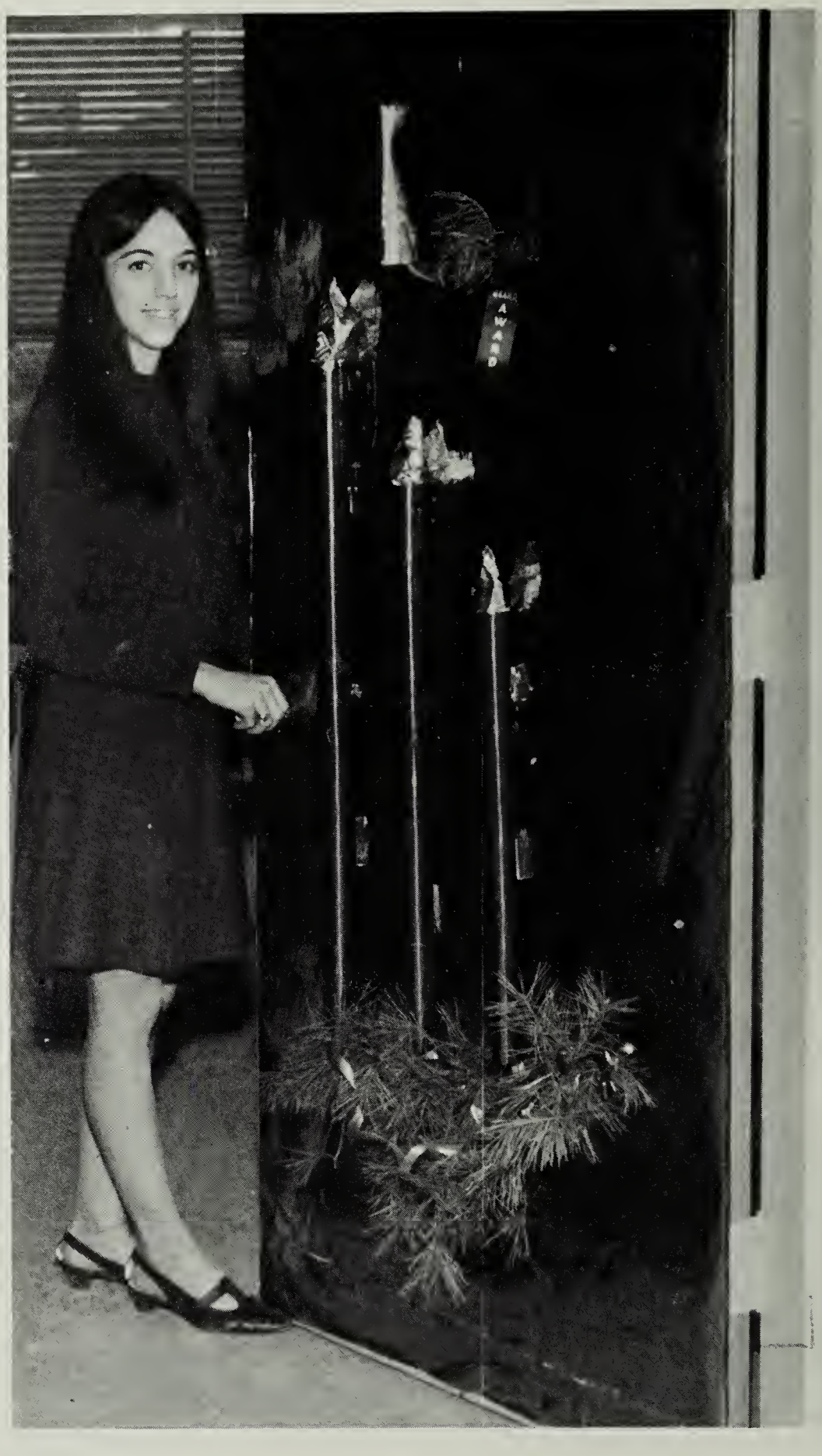

How about that!

Nancy L. McLendon

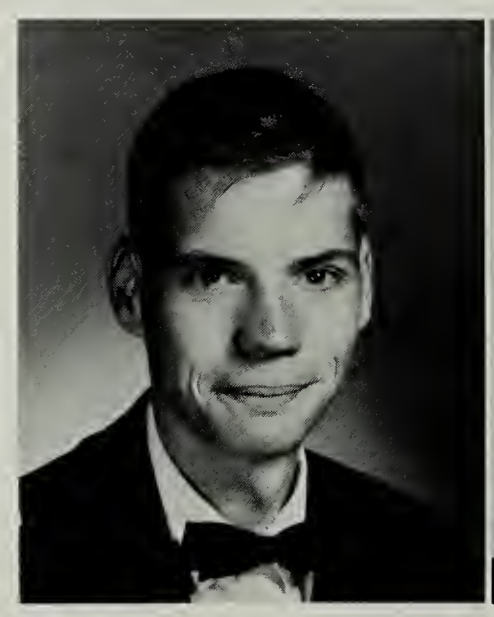

Bobby R. Melton

Victoria M. Mennicke

Madelynn S. Messinger
Barry W. Messmer
Chuck W. Miller

Daphne F. Miller
Anita P. Millians
Carol A. Mills

Senior Class Co-sponsors Sweetheart Dance

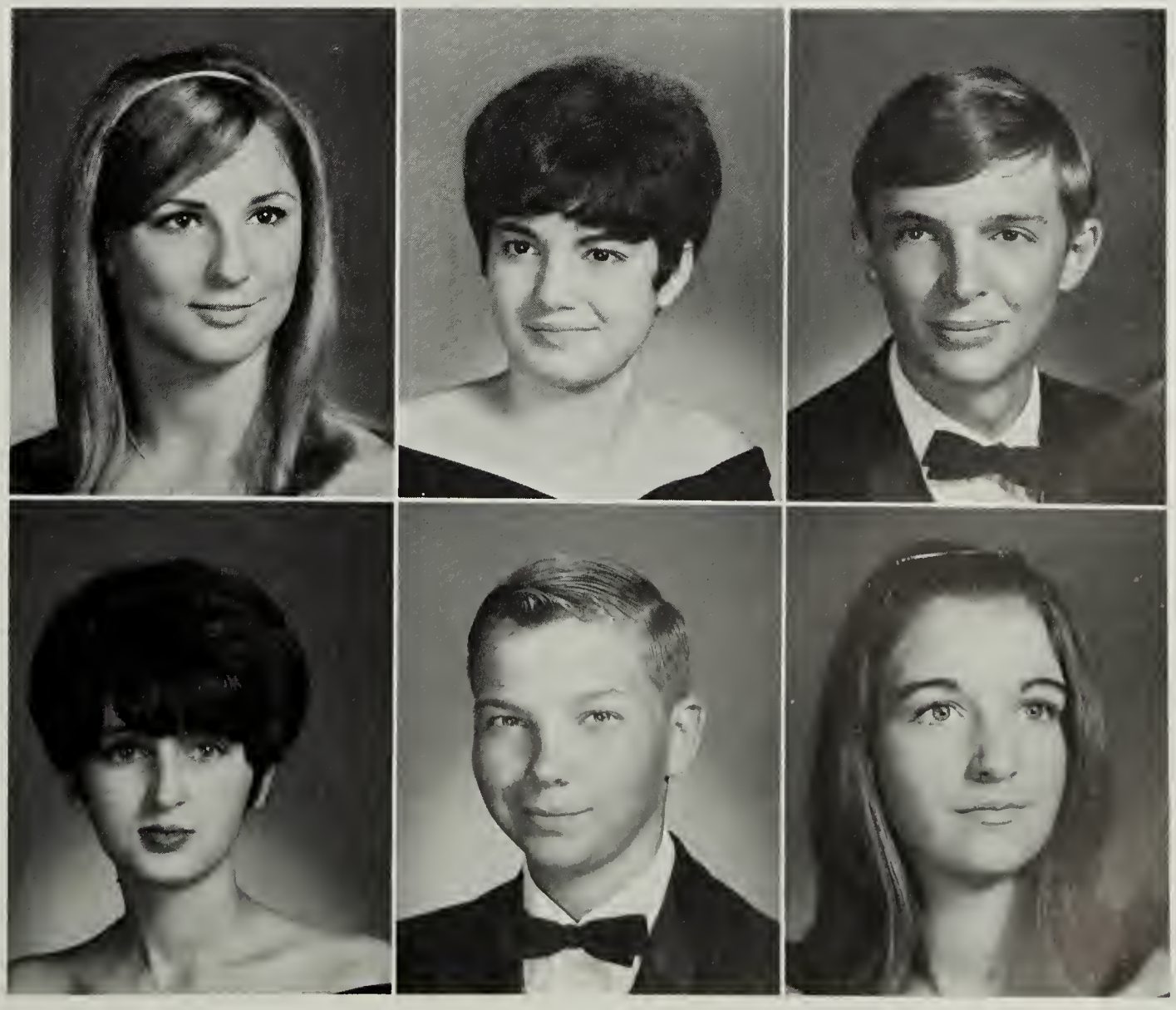

Margaret A. Minor
Janice Mitchel
Leonard S. Mitchel

Mary E. Monts
Richard R. Moon
Joanne G. Moore

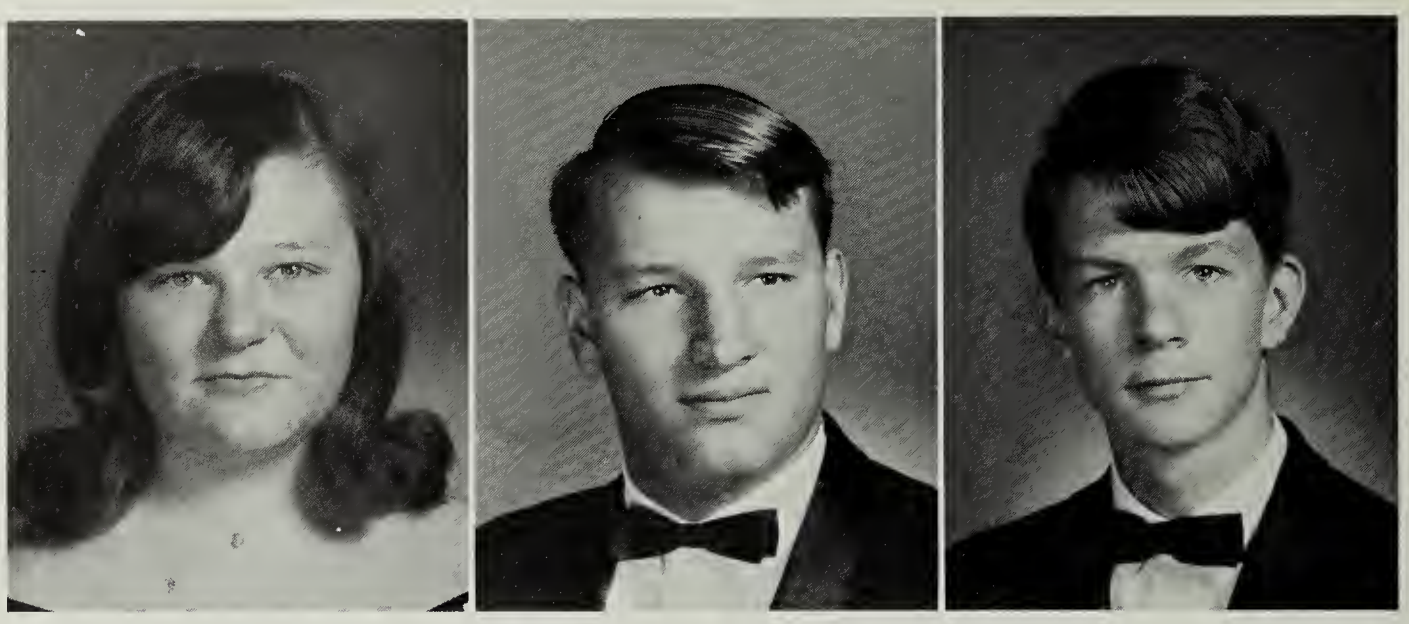

Cheryl S. Moorhead
William L. Montgomery
Craig A. Morgan

Guy D. Morgan
Douglas M. Mrstik
Karen E. Muglia

Kathleen L. Murphy
Reginald D. Murphy
Margaret A. Murray

Sandra E. Murray
Susan E. Murray
Charles A. Myers

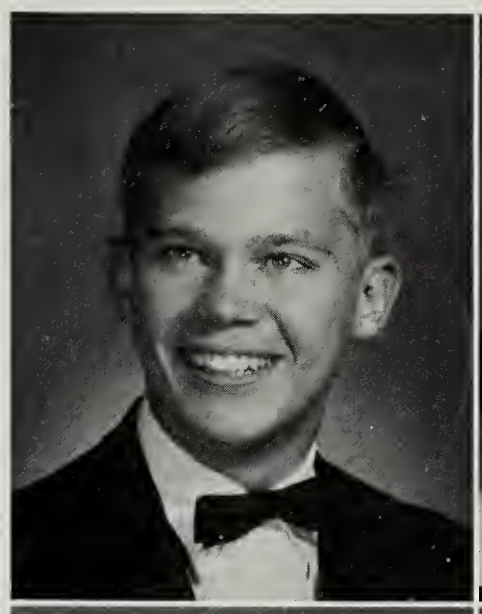

John E. Myers
Marilyn G. Myers
Barbara L. Nathan

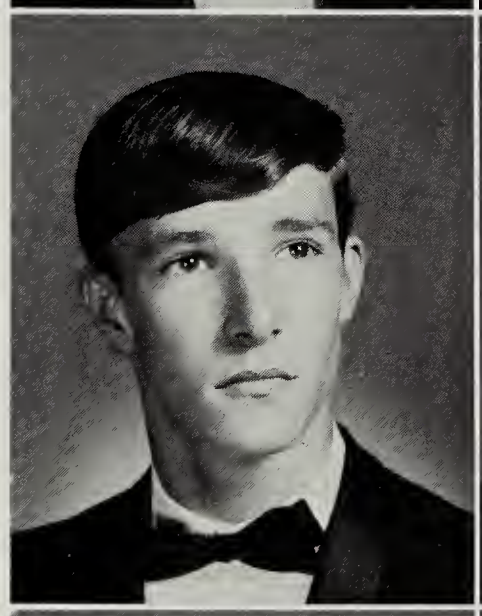
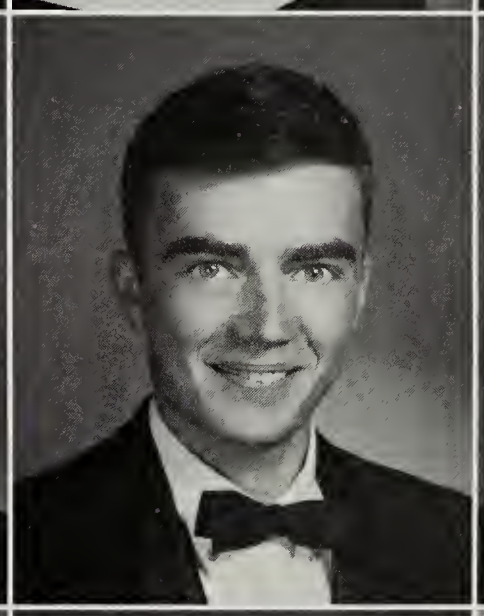
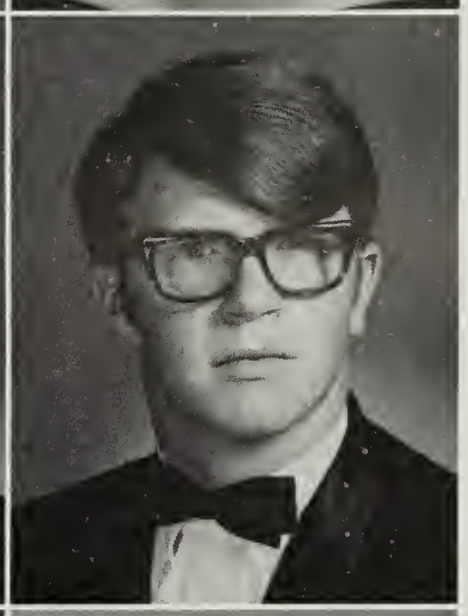

William D. Neidermeyer
Michael L. Nelson
William W. Nelson

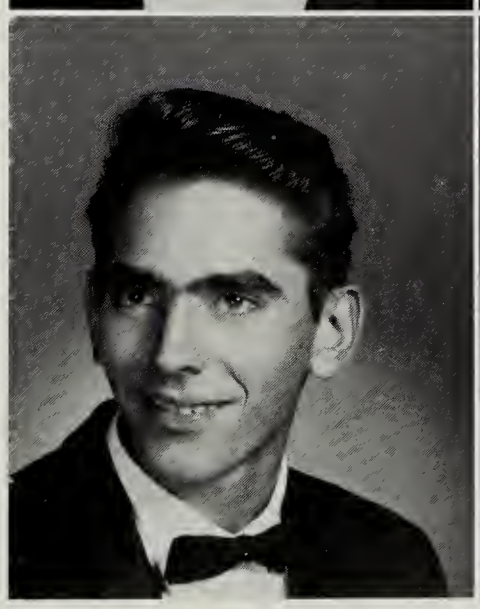
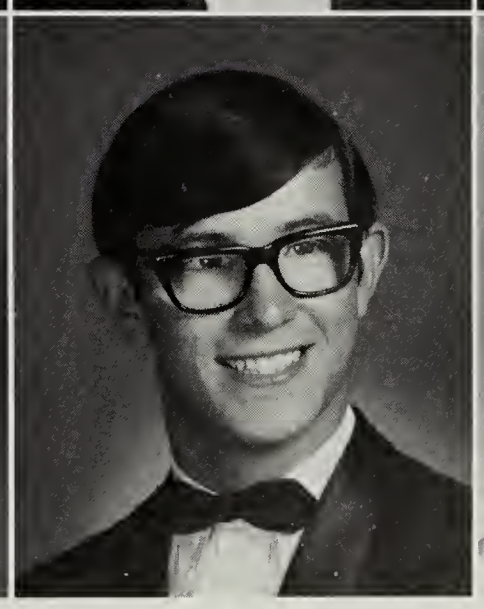

William Nelson
Lewis B. North
Helen L. Norton

Seniors Participate In New Thematic English Program

Deborah B. Nuckols
Michael O'Connor, II
Mary M. O'Neal

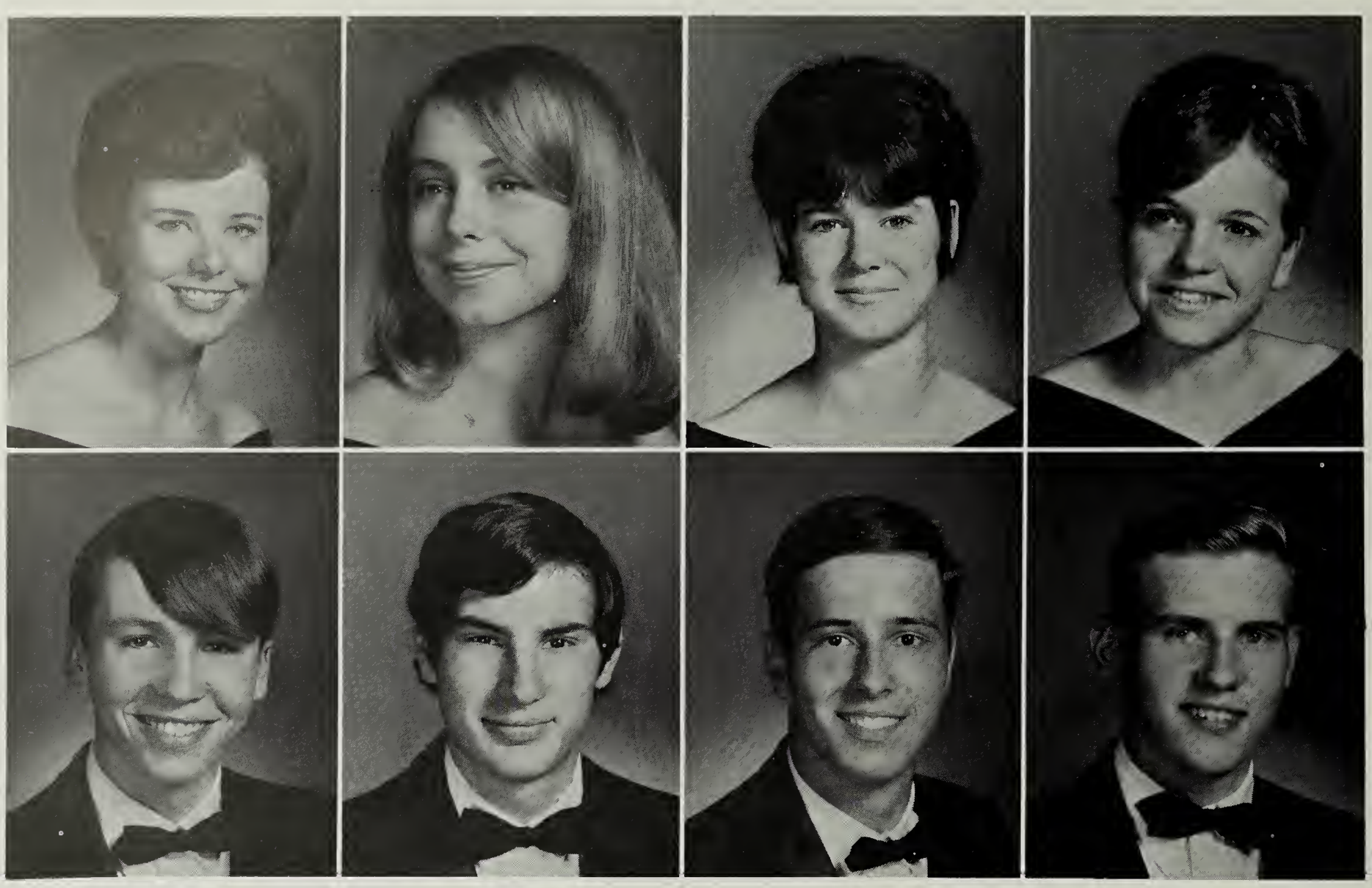

Mary J. O'Neil
John W. Orange

Sandra J. Ouderkirk
Robert B. Pace

Sharon L. Paper
Gregory Pavlick

Frances M. Payne
Ronald L. Payne

Herbert K. Pearson
Marcia A. Pearson

Rick J. Pelasara
Susan E. Penn

Deidre L. Pentecost
Maxine K. Pfeil

Rosemarie I. Philips
Bian J. Phillips

Patricia A. Phillips
Stephen R. Potter
John D. Powell

Kenneth V. Powell
Virginia M. Powell
Edward A. Pravlick

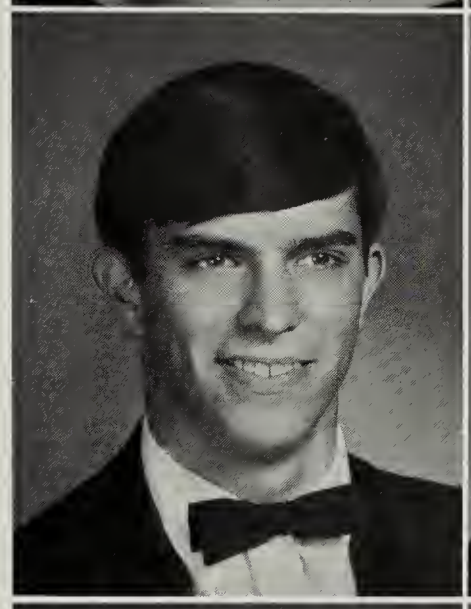
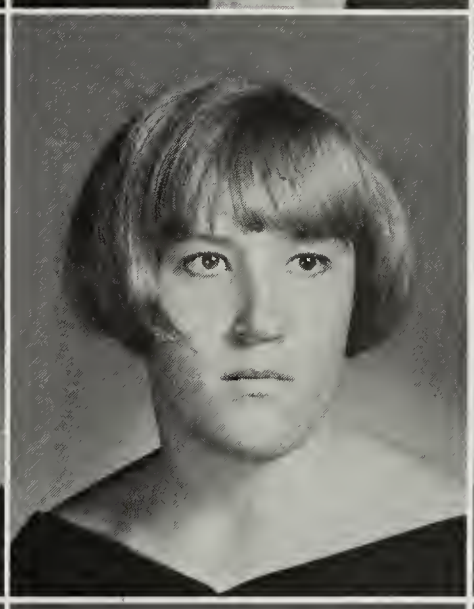

Robert T. Prevenslik
Paul L. Prewitt
Linda L. Pulley

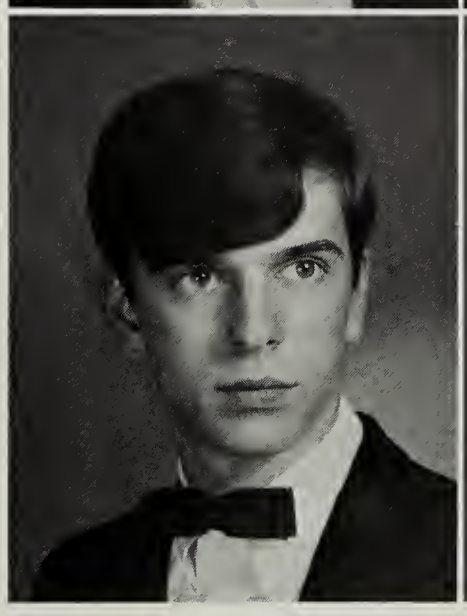
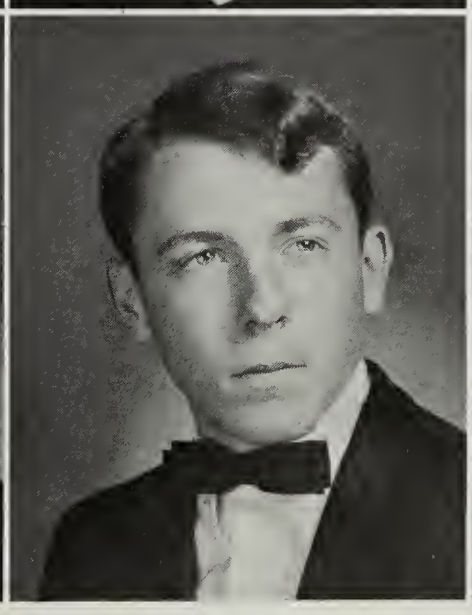
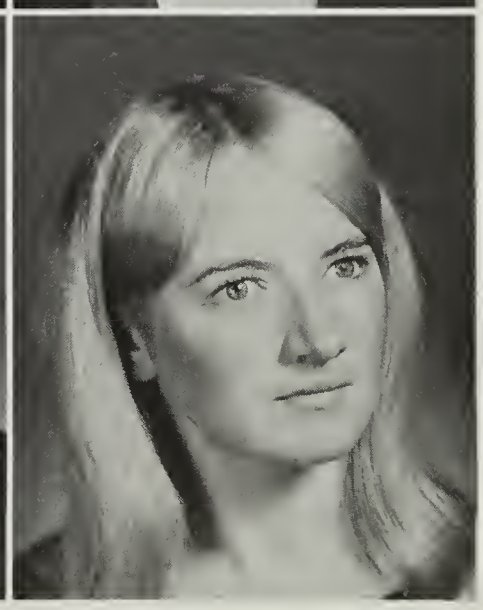

Barefoot Dance Held In Court

Michael Puryear

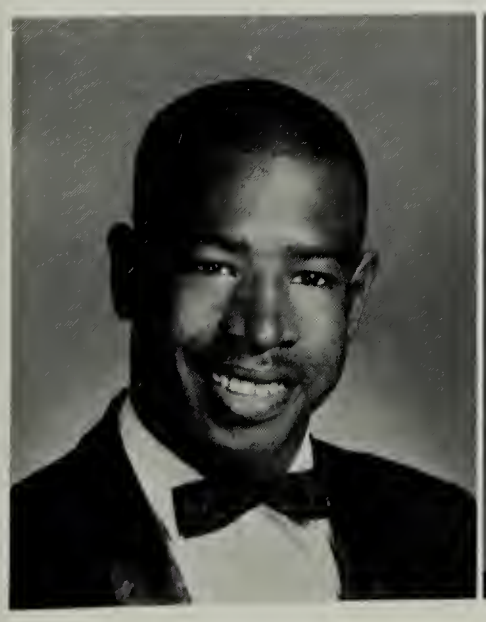

John M. Quante

Susan M. Raetigg

Ronald Ragsdale

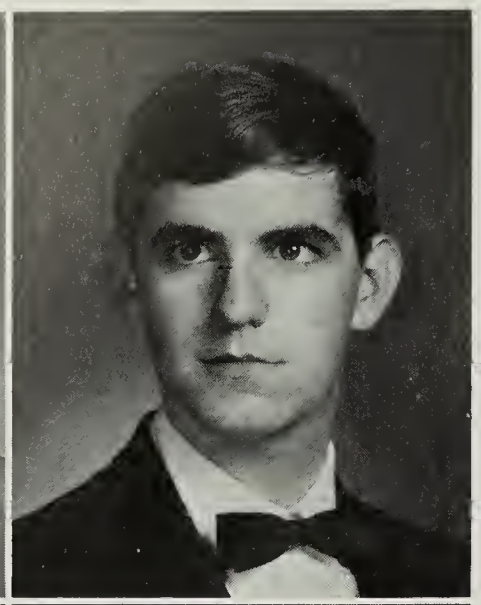

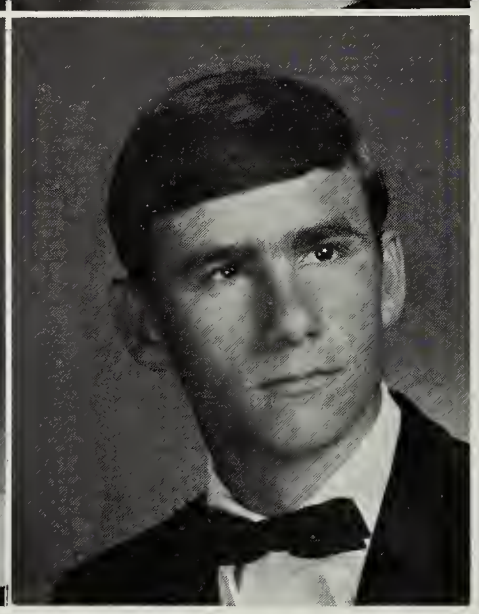

Deborah A. Randall
La Donna G. Ratcliff
Rebecca A. Reddick

Keith H. Randall
Carol A. Rebholtz
Christopher D. Reed

Anne B. Reeder

William A. Reese

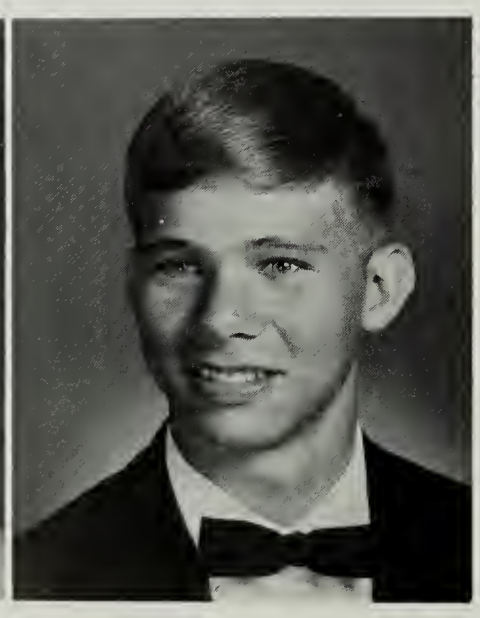

Is it possible that Joe Cotton is quiet?

Wayne A. Reid
Thomas W. Rice

Lynne I. Reubush
Charles J. Richardson

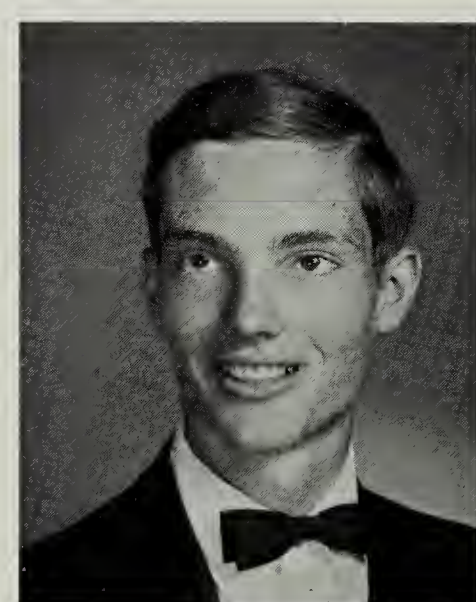
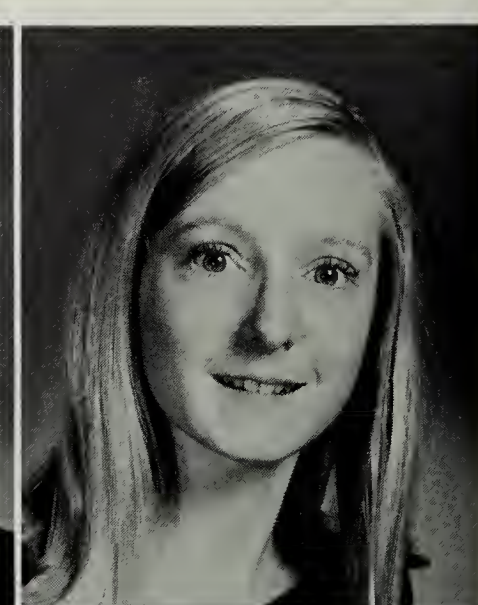
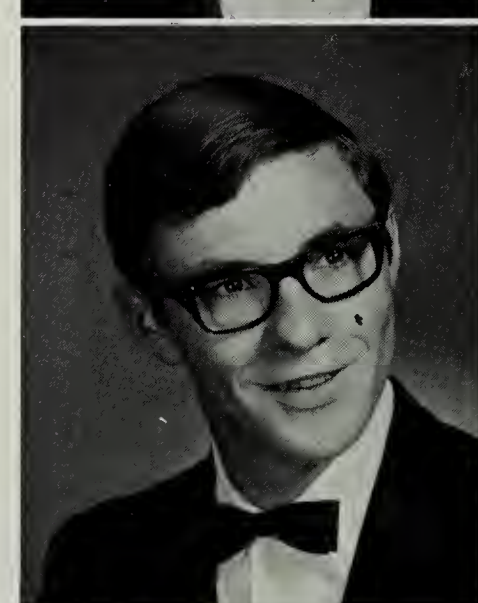
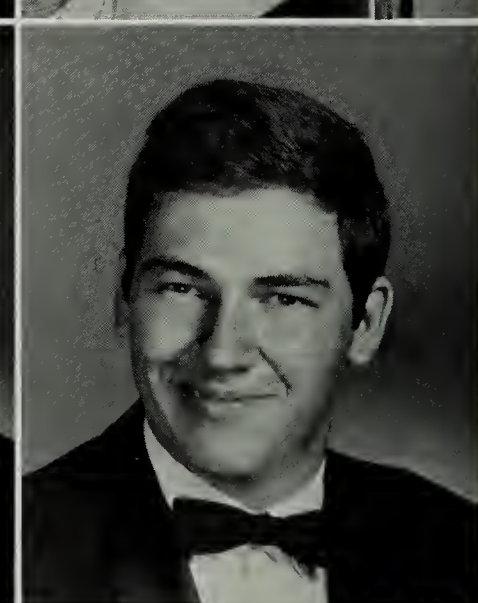

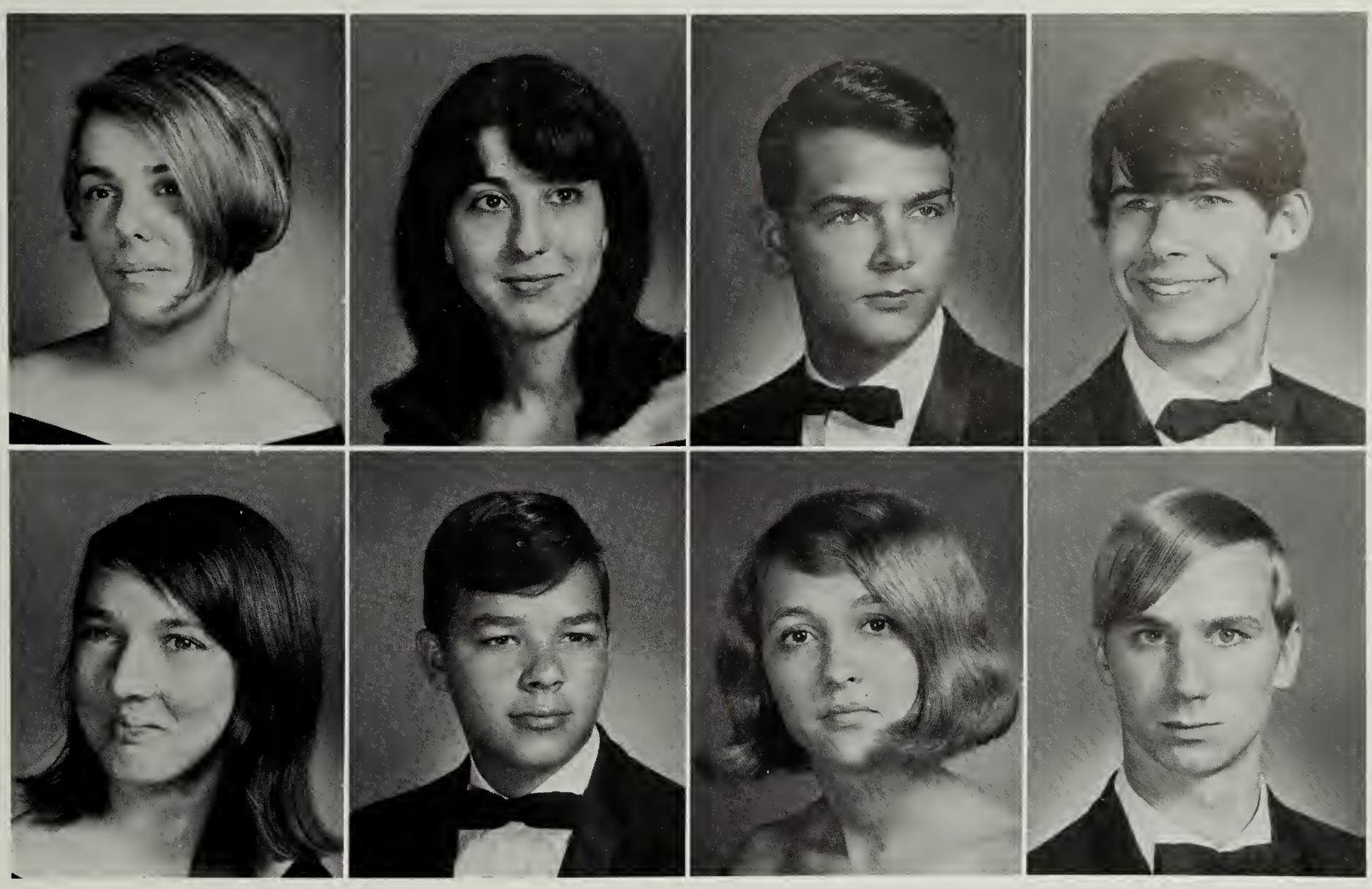

Martha D. Risdon
Betty L. Roan

Denise M. Robanos
John K. Roberts

Jesse L. Robertson, Jr.
Patricia M. Robinson

Roland E. Rodgers
Richard Rogers

Seniors Set Up "Mock Congress"

Gabor J. Rozsa
Richard L. Runaldue
Alison E. Rush

Glenn H. Russell
Cheryl Rutherford
Steven Salter

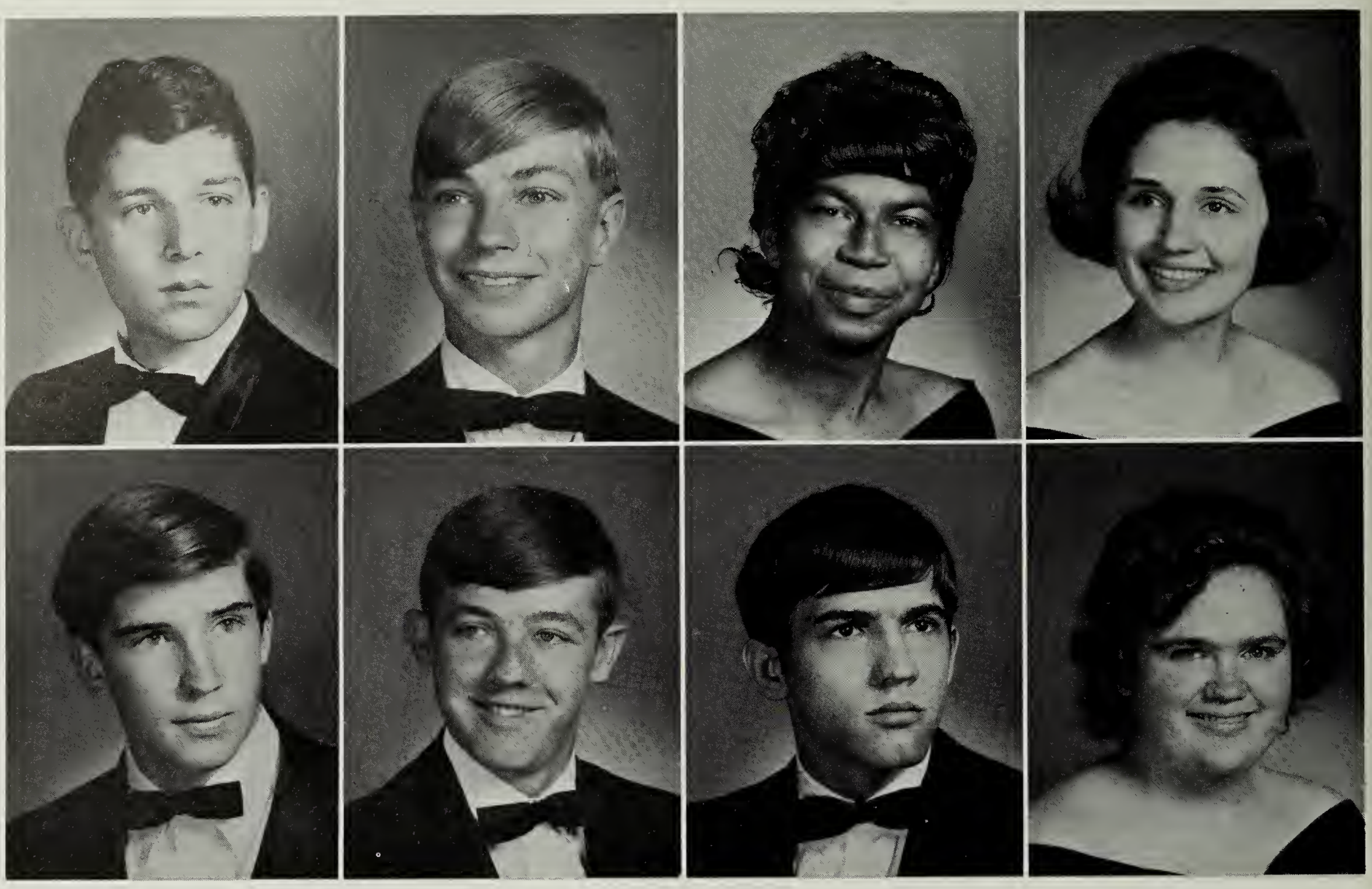

Jerrold B. Sandors
Ronald L. Schneider

Bruce E. Schulte
Derrill W. Scott

Betty Seegars
Dennis L. Semones

Joan L. Setliff
Charlotte Shaffier

Clare E. Shelby
Patricia A. Shelly

Linda Shelton
Herbert Shepherd

Lane H. Sheppard
James H. Shields

Les E. Shockey
Linda A. Shockey

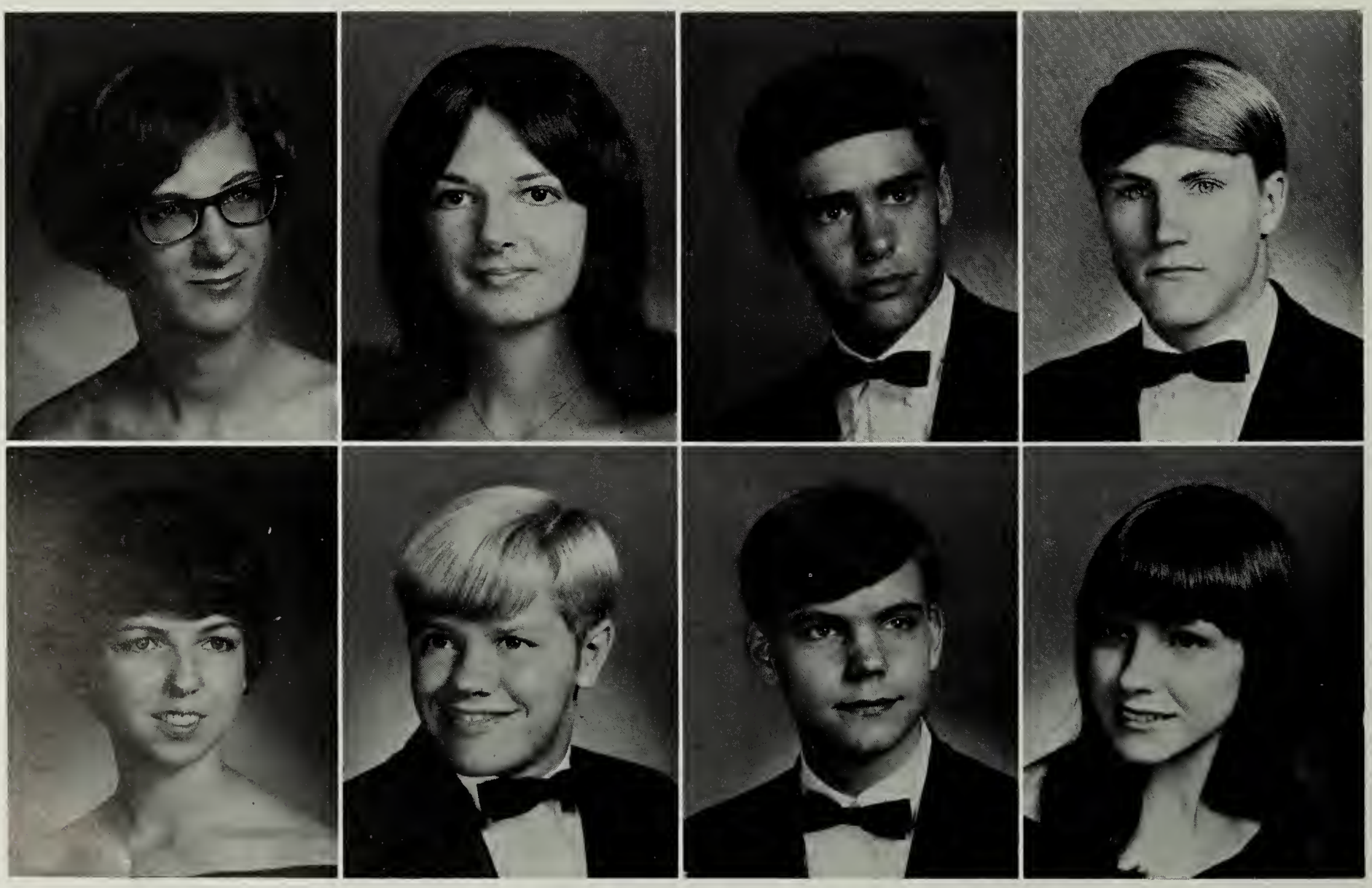

David M. Shook

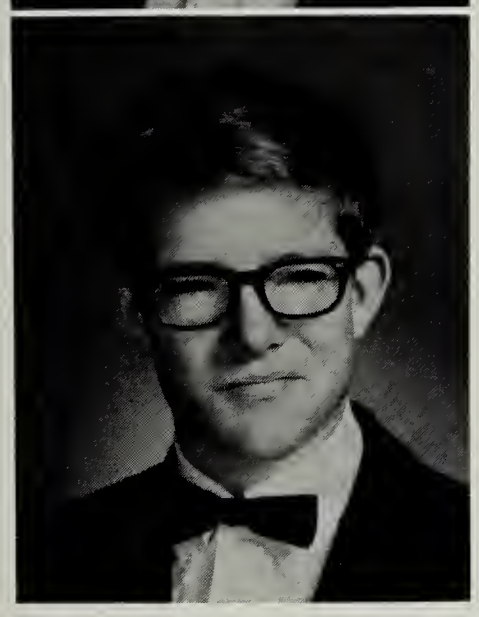

Edward M. Shumate

Seniors Take Part In County Student Government Day

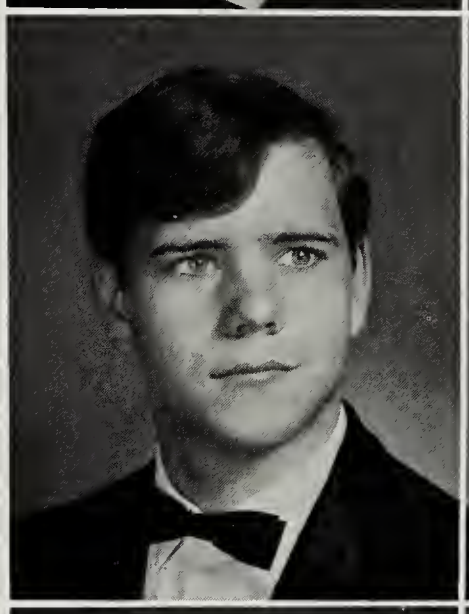

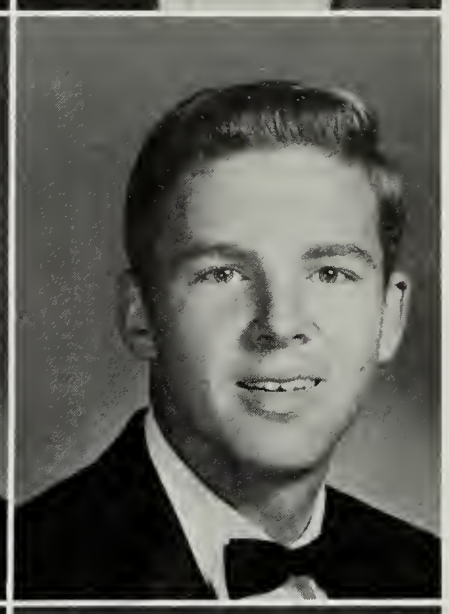

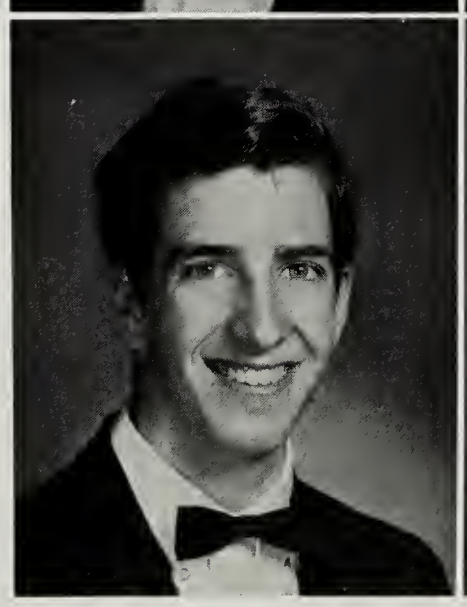

Christine Sims
Howard A. Sinclair
Larry G. Smith

Glen A. Sims, Jr.
Harold Smith
Linda D. Smith

Mark S. Smith

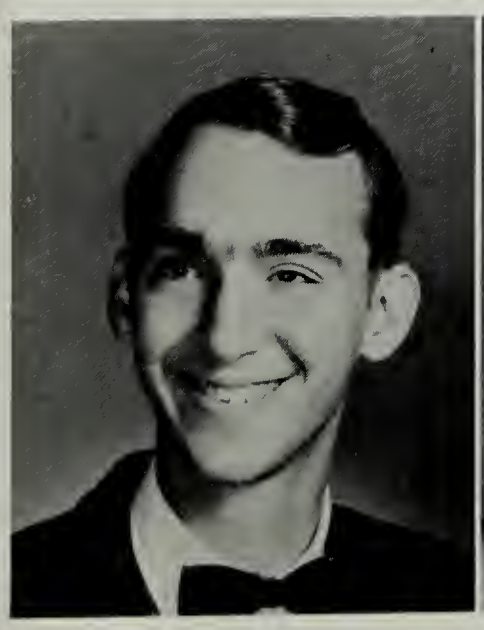

Rebecca L. Smith

Stephen D. Smith

William R. Smith

Who are these cheerleaders kidding?

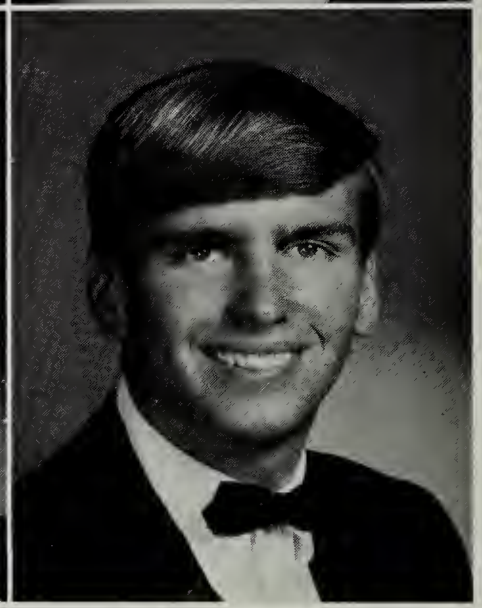

Sandra K. Stephens
Linda S. Strait

David M. Strickler
Nancy L. Summerlin

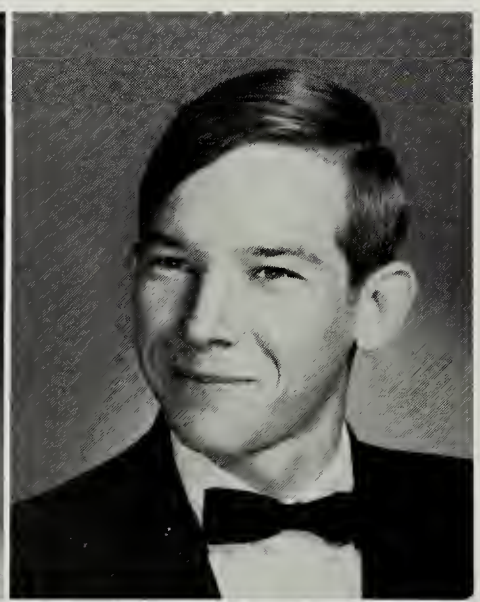

Joan A. Sneed
Mary E. Snow
Patricia A. Spalding

Patricia L. Spicer
Judith L. Stapf
Ronald E. Stemple

Robert W. Surface

Larry Swanner

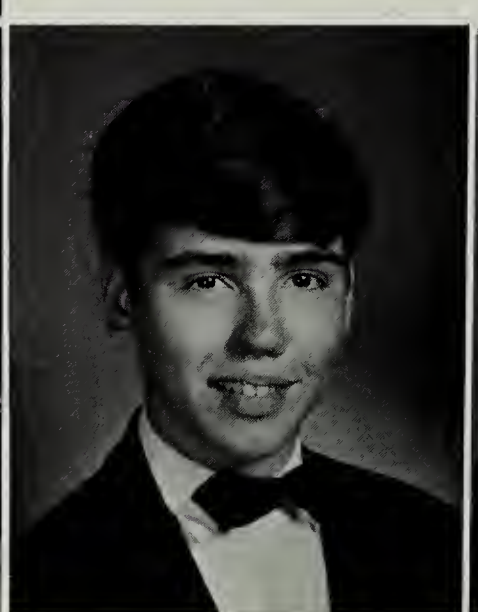

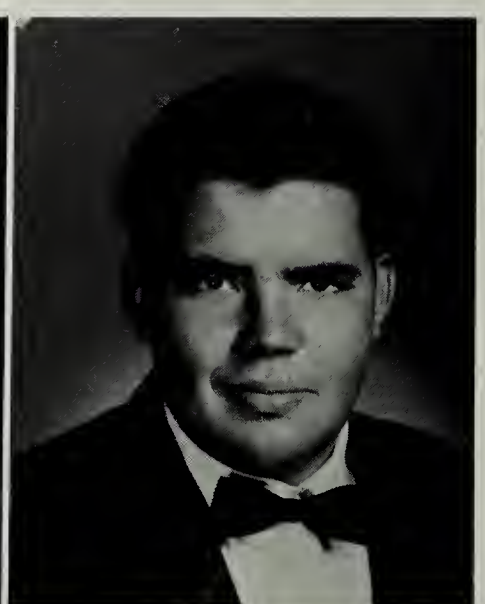

Gerald W. Taylor
Norman B. Taylor

Sherry G. Taylor
Diane M. Terry

Harold R. Thomas
John W. Thomas

Marsden I. Thomas
Wade H. Thomas

Pamela K. Tiano
Judith E. Tingley

George M. Tomlinson
Sharon E. Towns

Jacklyn M. Trenary
Martha E. Tucker

Sharon L. Tyson
Charles L. Vest

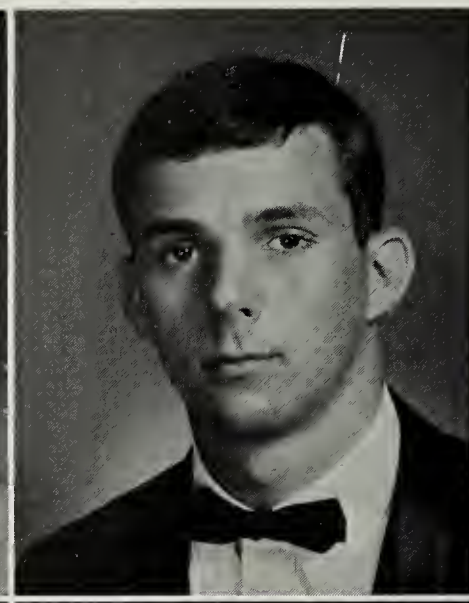

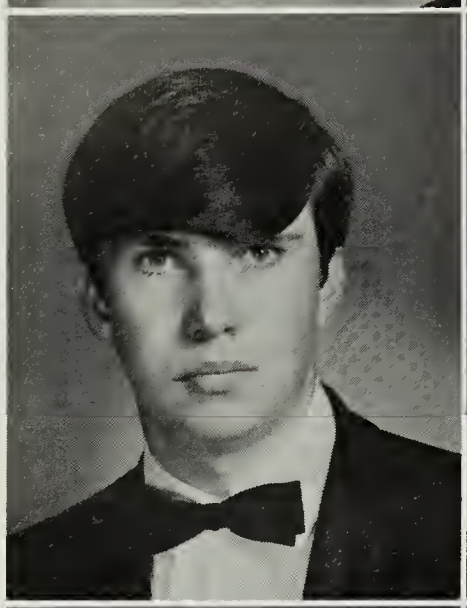
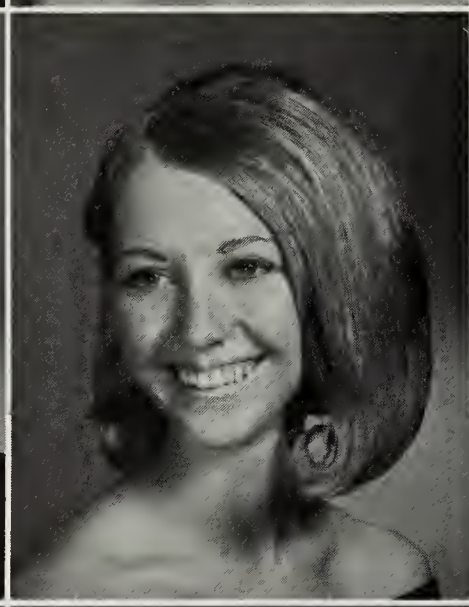
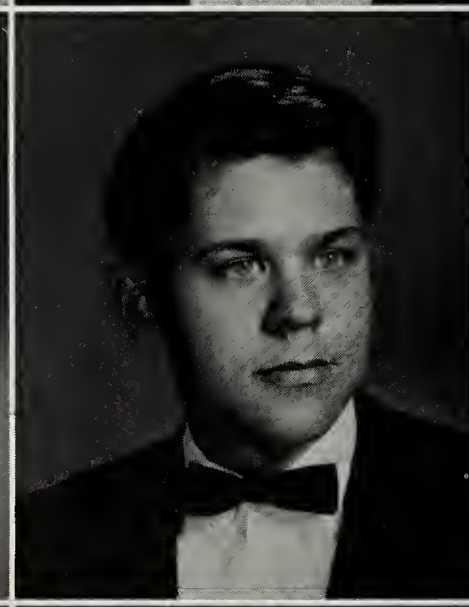
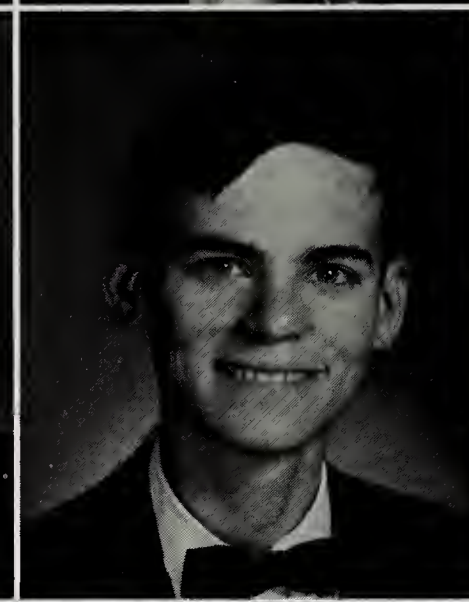

Carol E. Viar
Thomas G. Waldron
Linda S. Walker

Shirley A. Walls
Marguerite L. Walsh
Linda D. Walthall

James S. Wangness
David L. Weaver
Elaine F. Weaver

Cynthia M. Wells
Michael E. Wheeler
Eugene L. White

William B. Whittington

Warren E. Wickline, Jr.

Charles G. Wigner

Alvin Williams

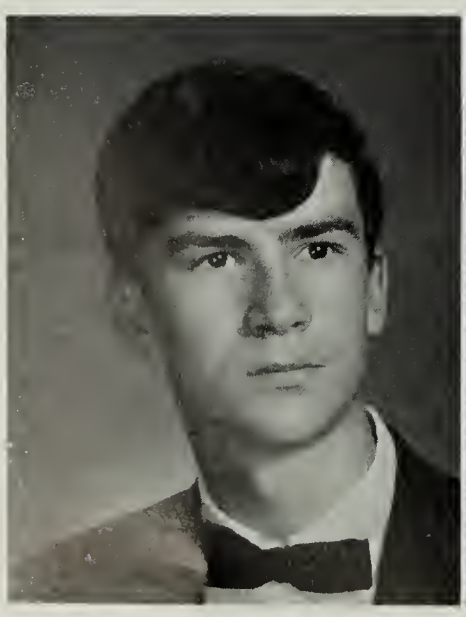

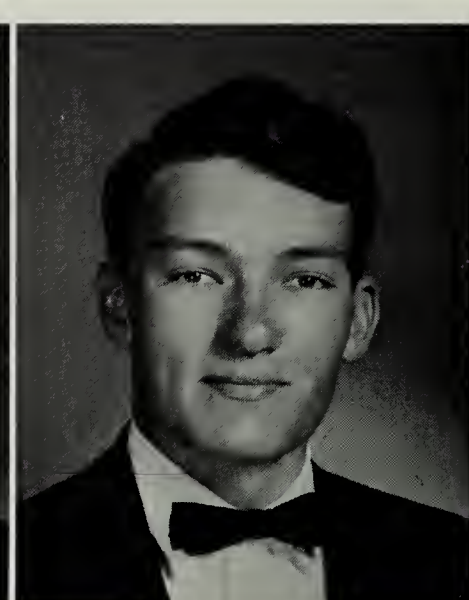
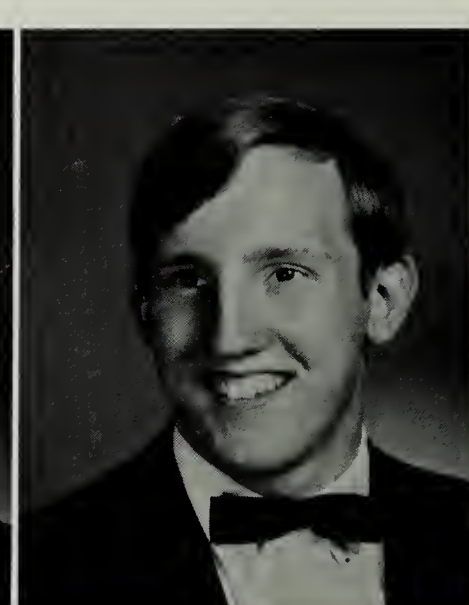

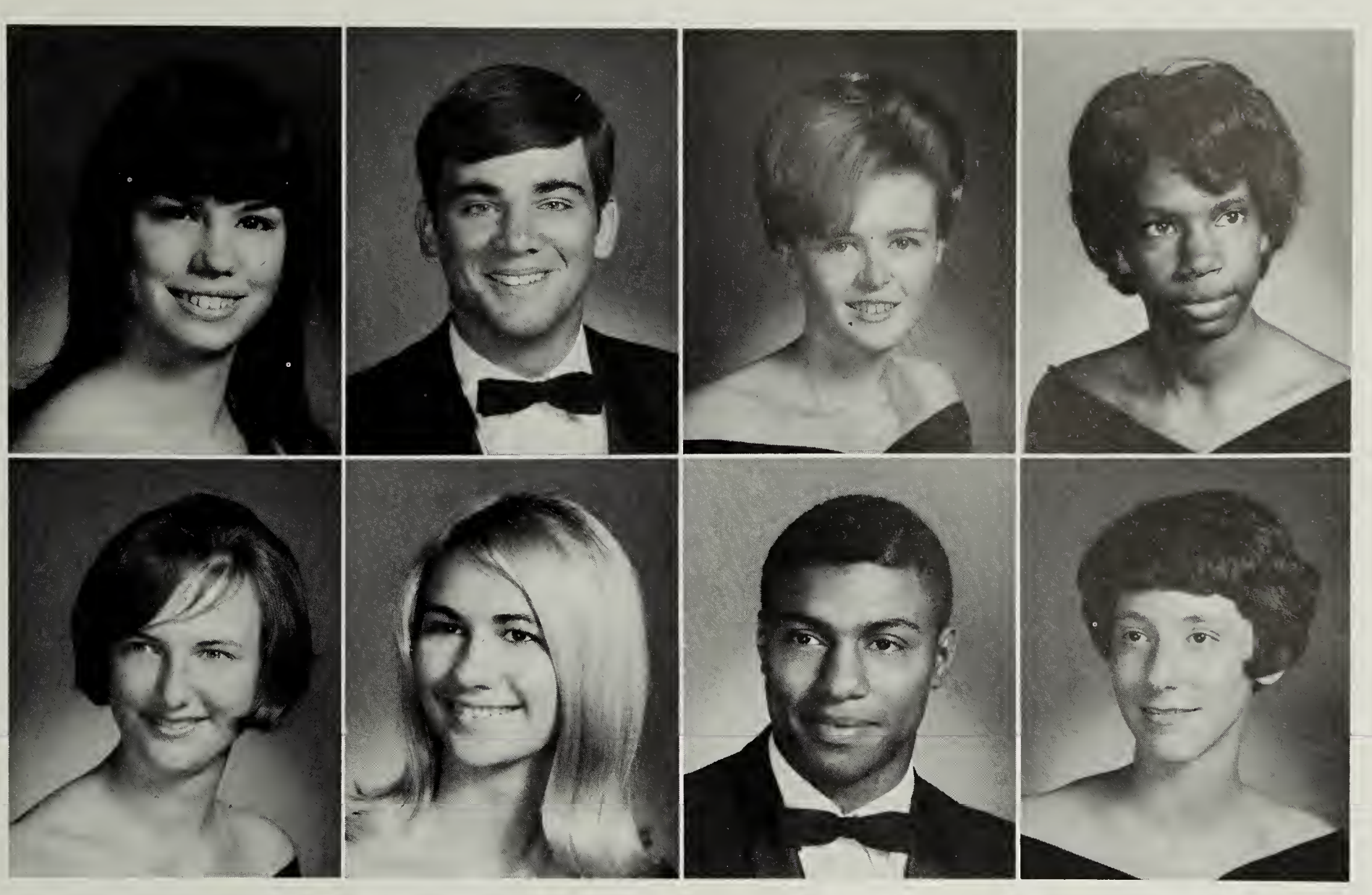

Kristin S. Williams
Virginia A. Wilson

Darrel L. Windom
Brenda F. Wood

Sharon D. Wood
Henry Wright

Lori Wright
Patricia A. Wright

Alma Mater Is Chosen

Wayne Wright
Gayle I. Wrobleski
Kenneth W. Yancey

Darlene L. Yoder
Donald L. Yoder
Christine E. Young

Top Ten

KAREN LEROHL

DONA CONNOLLY

JOHN HOWELL

WILLIAM SMITH

KATHRYN FOWLER

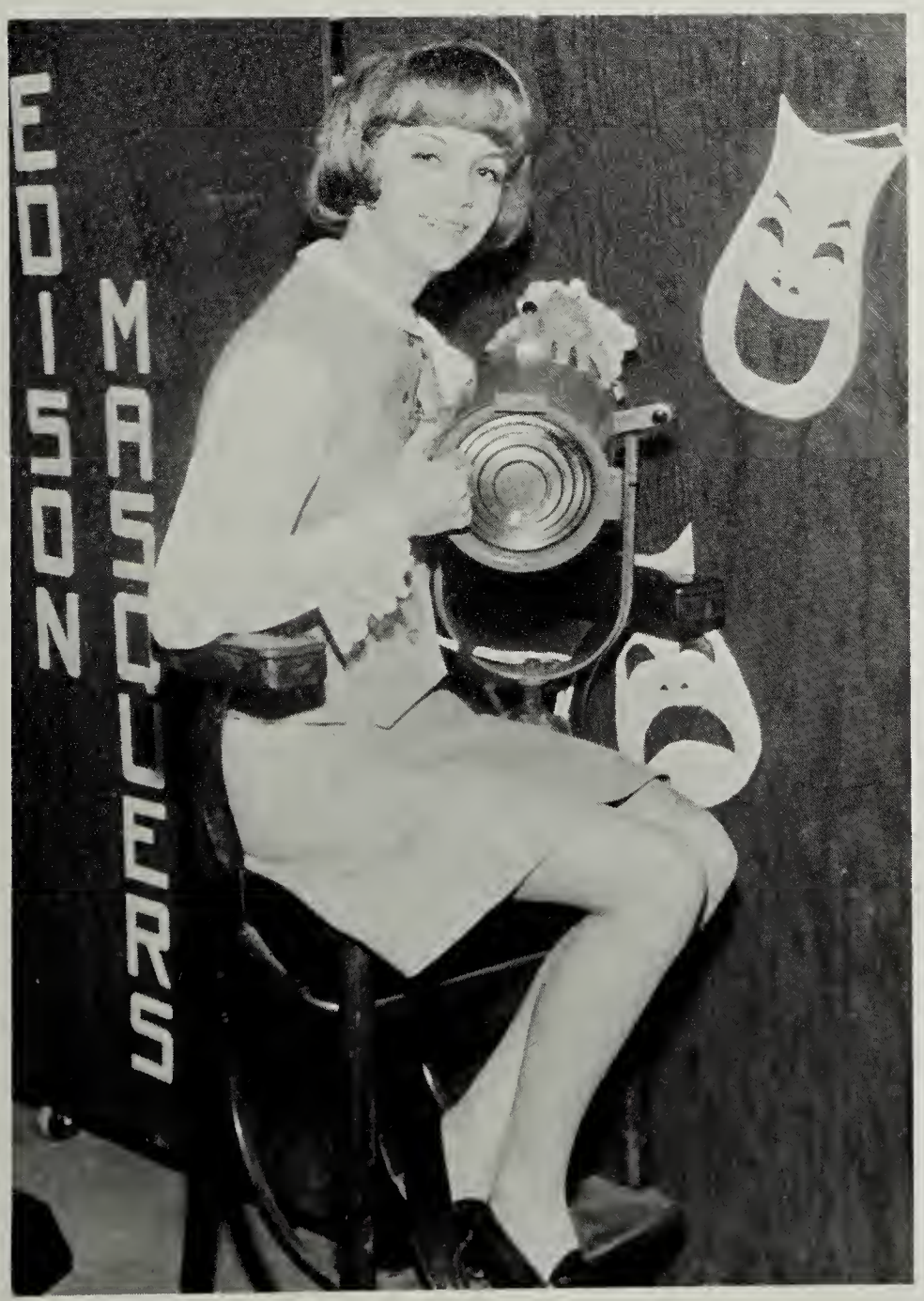

DAPHNE MILLER

Upper Left: BARBARA BRANT
Upper Right: GABE ROZSA
Lower Left: MICHAEL CHILDS
Lower Right: CARYN BAKER

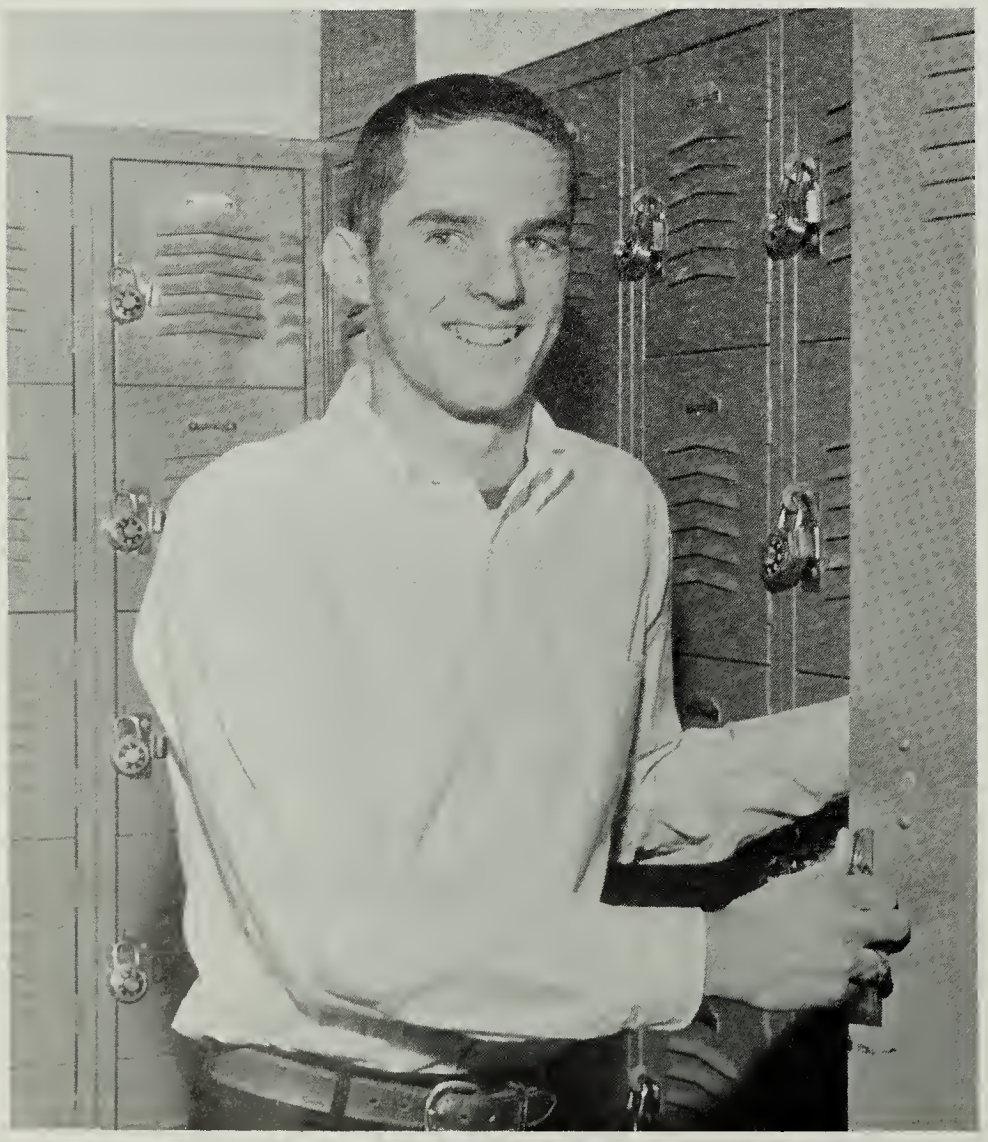

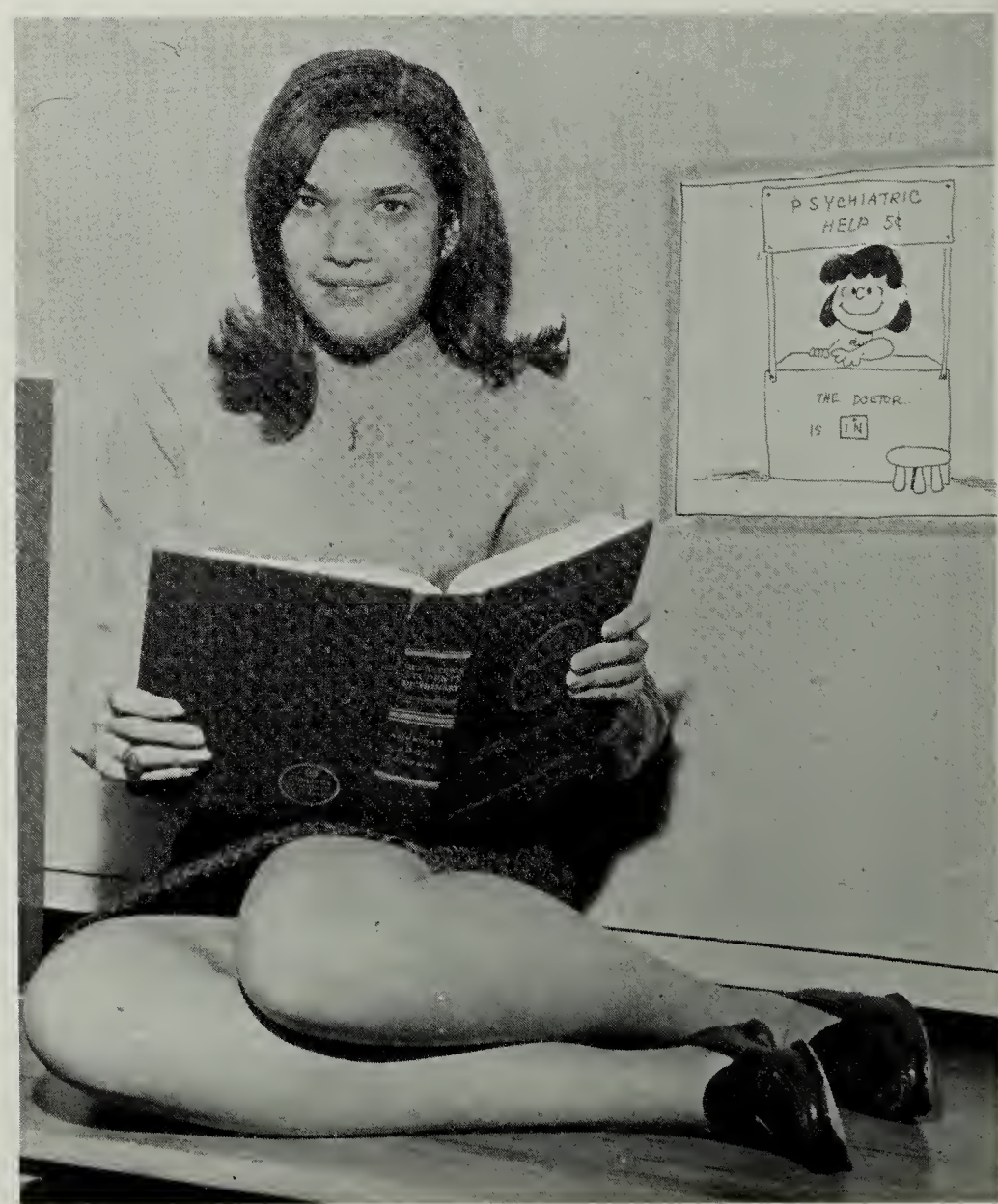

OPTIMIST CLUB—Students of the Year: Kevin Roberts and Lynn Gessert

Honored Seniors

National Merit Finalists:
Keven Kampschroer and John Howell.

Girl's and Boy's State: Daphne Miller, Gabe Rozsa, Anne Reeder, Kevin Kampschroer, Cathy Johnson, Barry Messmer.

Senior Index

ABBOTT, ARLO E., JR., "Skip"; FTA treas 9, 12; Band 10–12; Marching Band 10–12; Intramurals 9.

ACKLIN, SHERLENE S., "Sherlene"; Trans Pineville, Louisiana, 11.

ALLEN, JANE R., "Janie"; Art Guild 11.

ALLEN, JOE, JR., "Joe"; VICA 12.

ANSON, CRAIG W., "Craig"; Football 9; "Bells"; French Club 10; Joy Boys 10, sec. 11, 12; "Romeo and Juliet"; Dance Club pres 11; Key Club 11, 12; Concert Choir 11; "King and I"; Masquers 11, 12; "Teahouse"; "West Side Story".

AUSTIN, MARY J., "Mary"; Pep Club 10; YFC 11; Chorale 11, 12; Sr Senate; SCA rep 12.

BACON, CAROLYN L., "Carol"; Basketball JV 9, mgr 10, V 11, 12; Softball JV 9, 10, V 11; Gymnastics 9–11; Band sec 9; Hockey JV 10, V 11, 12; PP Football 11; Guidance 11, 12; Sr Senate.

BAKER, CARYN J., "Caryn"; German Club 9–11, sec 12; Ldrship Training Conf 9; La Fete 9–11; "Harvey"; FHA 10, sec 11; GAA treas 10, pres 11; "Bells"; *Current* 11, Typing Ed 12; "Romeo and Juliet"; NHS 11, 12; GHS 11, 12; AFS 11; Prom Comm 11; "King and I"; Masquers 12; Keyettes 12; SCA 10, 11; "Teahouse"; *Talon* 12.

BALDWIN, CHARLENE G., "Charlene"; SCA rep 9–12; Soc Comm 9, 11; Ways and Means Comm 10; SHS 10, vp 11, 12; Keyettes 11, treas 12; *Current* Exchange Ed 11, Business Mgr 12; NHS 11, vp 12; PP Football mgr 11, 12; Carnival Comm 12; Spanish Club 11, pres 12; Sr Senate.

BANTON, HOPE R., "Hope"; Hockey JV 10; Class rep 11; PP Football 11; VOT 12.

BARBER, THOMAS A., "Tom"; French Club 9; sec 10; Science Club 11; "Romeo and Juliet"; "US"; Latin Club 12; "King and I"; *Talon* 12; "Teahouse"; Band 11; SCA rep 11.

BARNES, BRENDA, "Brenda"; FHA 10; GAA 10; "Glass Menagerie".

BARTLEY, GLADYS B., "Gladys"; FHA 10, parl 11; GAA 10, 11; Girls Track mgr 10; Home Ec Asst 12; Guidance 12.

BAYLISS, BURT, "Burt"; Football 9; Track 9.

BAYNE, SARAH E., "Sarah"; GAA sec 10, 11; Pep Club 10; PP Football 11, 12; Softball JV 11; Prom Comm 11; Library 11.

BEATTY, JOHN T., "John"; Astronomy Club 9,10; Float 12.

BENYO, BARBARA A., "Barb"; Trans St Mary's Academy, 11; SCA rep 11, Soc Comm 12; *Current* 11, Copy and Rewrite Ed 12; Dance Club 11; Prom Comm 11; SHS 11, vp 12; Drill Team 12.

BERNST, MELANIE L., "Mel"; Spanish Club 10, sec 11, 12; FHA 10, 12; GAA vp 10, sec 11, pt recorder 12; Track 10; Dance Club 11; Rifle Club 11; Prom Comm 11; NHS 11, 12; Forensic Club 11, 12; Chorale 11, 12; Ensemble 11, 12; *Talon* 12; PP Football 11; Keyettes 12.

BIBB, FRED W., "Fred"; Symphonic Band 12; Marching Band 10–12.

BISE, KEVIN P., "Kevin"; PP Football Cheerleader 10; Football JV 11; "King and I".

BISHOP, DAVID M., "David"; MOST INDIVIDUAL; "Oklahoma"; "Odds and Ends"; Masquers 9–12; Chorale 10, 11; Ensemble 11; German Club 10–12; "Bells"; *Talon* 10, 11, Copy Ed 12; *Erudite* Asst Ed 11, Ed-in-Chief 11, 12; Symphonic Band Student Dir 11, 12; "King and I"; NHS 12; "Teahouse"; "West Side Story"; Alma Mater Comm 12; Quill and Scroll 11, 12.

BIZZELL, SUSAN L., "Sue"; "Oklahoma"; SCA rep 9, 11.

BLAKE, SARA L., "Sara"; Pep Club 9; GAA 10; "Oklahoma"; "Harvey"; PP Football 11, 12; Prom Comm 11; Cafeteria Comm 11; Intramurals 9; Biology Asst 11, 12.

BLOYER, JOHN H., "John"; Baseball JV 9, 10, V 11; Football V 12.

BOGEMA, NANCY W., "Nancy"; Latin Club 10–12; PP Football 11.

BOOTH, LAWSON B., III. "Mike"; FTA 9, 10, vp 11.

BRADY, KENT M., "Kent"; Basketball 9; Football JV 10, V 11; Track 10, 11.

BRANT, BARBARA A., "Barbara"; FTA 9–10; Spanish Club 9, sec 10, vp 11; SCA Soc Comm 9; "Odds and Ends"; 'You Can't Take It With You"; "Oklahoma"; Masquers 9–12; German Club 10, sec 11, 12; *Talon* 10, Faculty Ed 11, Ed-in-Chief 12; "Harvey"; "Incident"; "Bells"; NHS 11, 12; SHS sec 10, 11, pres 12; Quill and Scroll 11, 12; Grad Honor Guard 11; DC Girl's State 11; Alma Mater Comm 12; "King and I"; GHS 12; Keyettes 11, 12; Prom Comm 11; La Fete 9–11; Class rep 10; Extra-Curricular Award 10, 11.

BRANT, PATRICK, "Pat"; Chess Club 9; V Track 10–12; JV Football 11; Intramurals 10; V Cross Country 12, Most Improved Runner 12; Varsity Club 12; Math Club 12.

BRAY, PAUL M., "Mike"; Spanish Club 9; Radio Club 9, 10, sec 11, vp 12; Intramurals 10.

BREAREY, JEAN E., "Jeanie"; Trans Stafford H.S. 11; Softball V 11; FHA 11; Pep Club 11, 12; PP Football 12; Office 12.

BREULEUX, KATHERINE H., "Kathy"; Trans Wilmington, Ohio, 11; Prom Comm 11, Keyettes 12; NHS 12; Float 12.

BRIDGLAND, KAREN S., "Karen"; Trans Dublin, Ga.; Art Guild 11, 12.

BRIM, WAYNE A., "Wayne"; Football 9, V 11, 12; Basketball 9.

BRISCOE, DIANE L., "Diane"; PP Basketball 10; Tri-Hi-Y 11; PP Football 11; Chorus 11.

BROOKS, THOMAS A., "Tom"; "Oklahoma"; PP Basketball 9; U Pic Comm 9; SCA rep 9; AFS 10; Art Guild 10, treas 11, 12; 1st Place—Optimist Oratorical Contest 10; "Bells"; "Romeo and Juliet"; Masquers 11, 12; Prom Comm 11; Key Club 11, 12; "King and I"; "Teahouse"; "West Side Story".

BROWN, DAVID E., "David"; Radio Club 9, 10.

BROWN, DOUGLAS E., "Doug"; Concert Band 9, 10; Marching Band 9, 10; SCA rep 11; Float 10; Prom Comm 11; Intramurals 12; Chem Asst 12; Sr Senate; Dance Club 11.

BROWN, WARREN D., "Danny"; concert Band 10, 11, Student Dir 12; Symphonic Band 9–12, treas 12; Marching Band 9–12, sec 12; All Amer HS Marching Band 12; "Oklahoma"; "Bells"; "King and I"; German Club 10–12; Wrestling 9, 10, co-capt 11, 12; Key Club 12.

BROWNFIELD, JAMES H., "Jim"; Chess Club 9; La Fete 11; Prom Comm 11.

BRUCE, LINDA S., "Linda"; FHA 9, 10; FBLA 12.

BUCKNER, STEVEN R., "Bucky"; JV Football 10; Float 10; Basketball 10.

BURK, JOSEPH L., "Joe; JV Football 10; V Football Mgr 11; V Tennis 10, 11.

BURKE, JO ANNE O., "Jody"; Trans H.J. Memorial H.S. 10; "Glass Menagerie"; PP Football 11; Prom Comm 11; Class rep 11; Masquers 12; "King and I"; "Teahouse"; "West Side Story".

BURROWS, LOIS A., "Lois"; Pep Club 9; Float 10; Pub Arts Club 11.

BUSHONG, RITA H., "Rita"; Pep Club 9; Prom Comm 11; Drill Team 10; Cheerleader JV 10, 11, V 12; Cheerleading Club 11; Guidance 12; PP Basketball 10.

CAMPBELL, CHARLES T., "Shay"; Football 9, JV 10, 11, V 12; Wrestling JV 9, 10, V 11, 12; JV Baseball Mgr 9; Key Club 11, 12; Varsity Club 12; FCA 12.

CAMPBELL, VERNON A., "Vernon"; Intramurals 10; *Current* 10, 11, Ed-in-Chief 12.

CARLSON, BRENDA C., "Carole"; Pep Club 9; Intramurals 9; Float 9–12; French Club 9–12; *Current* 10; SCA rep 10; Pub Comm 12; "Bells"; "Incident"; *Erudite* 11; Prom Comm 11; Drill Team 11; Masquers 11, 12; "Romeo and Juliet"; "Glass Menagerie"; AFS 11; "Us"; "King and I"; "Teahouse"; PP Football 11, co-capt 12; FTA 12; "Little Mary Sunshine"; "West Side Story"; *Talon* 12.

CARLSON, THOMAS G., "Jerry"; PP Cheerleader 12; "King and I"; "Teahouse"; "West Side Story"; Masquers 12.

CARRICO, DOUGLAS K., "Doug"; SCA rep 9; Baseball 9, 10; Football 9, 10.

CAVE, WANDA M., "Wanda"; Pep Club 10; VOT 12.

CHAPMAN, GARY A., "Gary"; Radio Club 9, 10.

CHAPPELLE, JAMES C., "Jim"; Football 9, JV 10, V 11, 12; Basketball 9, JV 10, V 11; Track 11; Varsity Club 11, 12.

CHESLEY, GARY W., "Gary"; Football 9, JV capt 10, V 11, 12; Baseball JV 9, V 10–12; Outstanding Football Player Award 12.

CHILDS, MICHAEL E., "Mike"; BEST ALL AROUND; Symphonic Band 9; Marching Band 9; Basketball 9, JV 10, V 11; Baseball JV 9, 10, V 11, 12; Football JV 10, V 11, 12; Key Club 10–12; Varsity Club 11, vp 12; NHS 11, 12; Most Valuable Football Player Award 11; "It's Academic" 12; NMSQT Letter of Commendation 12; GHS 12; Math Club 12.

CIO, RICHARD M., "Richard"; DECA 12.

COLLINS, KEMPER G., "Kemper"; Wrestling JV 10; PP Cheerleader 11, 12.

CONNOLLY, DONA T., "Dona"; Latin Club 10, pres 11; AFS 10; German Club 11; Class rep 11; SCA rep 11; Grad Usher 11; Quill and Scroll 11, 12; NHS 11, hist 12; *Current* 10, Mng Ed 11, 12; Keyettes 12.

CONRAD, JANET F., "Janet"; Trans Woodson 10; VICA 12; Pep Club 9.

COOKE, GLENN R., "Glen"; Wrestling Mgr 9, 10; DECA 12.

COSTELLO, NORMAN A., "Tony"; VICA 12.

COTTON, JOSEPH O., "Joe"; MOST TALENTED; Basketball JV 10; "Bells"; Tennis V 11; "Romeo and Juliet"; "King and I"; Key Club 11, 12; Masquers 12; Most Improved Tennis Award; "West Side Story"; SCA rep 9, 11.

CRAIG, PATRICIA G., "Patty"; SCA rep 9; La Fete 10, 11; "Bells"; *Current* 11, 12; AFS 11; Homecoming 11; PP Football 11; Stud Adv Comm 11; Tri-Hi-Y sec 11; Prom Comm 11; Dance Club 11; Class rep 11.

CUDDY, CHERYLE D., "Cherry"; Pep Club 9, 10; FTA 9–12; Latin Club 10–12; SCA rep 10; La Fete 11; Drill Team 11, 12; Prom Comm 11; Float 12; "King and I"; "Teahouse"; PP Football 12; *Current* 12.

CUNDIFF, H. DAVID, "David"; Wrestling 9, 10; School Store 11.

DAMROW, GARY W., "Gary"; Basketball 9, JV 10; Intramurals 10, 11; Tennis V 11; Key Club 11, 12.

DAVENPORT, CAROL A., "Carol"; PP Football 12; "King and I".

DAVIS, SUSAN C., "Sue"; SCA rep 9; Float 9; Prom Comm 11.

DE HAVEN, DEBORAH A., "Debby"; Trans Grand Canyon, Arizona 11; Symphonic Band 11, 12; FTA 11, pres 12; SCA rep 11; Chorale 11; Prom Comm 11; Keyettes 12; NHS 12.

DENNIS, KATHY W., "Kathy"; Chorus 11; FBLA 12; PP Football 12.

DENNIS, SARA D., "Sara"; PP Football 11, 12; Chorus 11.

DENT, JOHN F., III, "John"; Basketball 9, JV 10, V 11; Football 9, JV 10, V 11, 12; Baseball JV 9, V 10–12; Key Club 10–12; Varsity Club 11, 12; FCA vp 11, 12; Spanish Club 11; Prom Comm 11; La Fete 11; Extra-Curricular Award 11; Most Outstanding Football Player Award 12; *Talon* Boys' Sports Ed, Sports Photo 12; Alma Mater Comm 12; Float 12; Grad Honor Guard 11; Sr Senate.

DESMOND, COLLEEN E., "Colleen"; Trans Mt Clemens, Michigan 11; German Club 11, vp 12; *Talon* 12; Sr Senate; "King and I"; "Teahouse".

DE VRIES, ELLA C., "Chris"; FTA 10; Class rep 11; "King and I"; NMSQT Letter of Commendation 12.

DI BENEDETTO, WILLIAM R., "Bill"; Latin Club 9, 11, 12; Chess Club 12.

DODSON, BRENDA L., "Brenda"; VOT 12.

DONALDSON, DEBORAH D., "Deb"; Cheerleader co-capt 9; Majorette 10; Homecoming 10, Ct 12; Prom Comm 11; PP Football 11; SCA Soc Comm 12; Sweetheart Ct 12.

DONNELLY, PATRICIA J., "Pat"; Trans Hammond HS 12; VOT 12; FBLA 12.

DOUGLAS, PATRICIA A., "Paddy"; Pep Club 9; SCA rep 10, 12; Stu Adv sec 10; "Incident"; "Bells"; "Romeo and Juliet"; Masquers 11, sec 12; Make-up asst 11, Dir 12; Jr Class sec; Dance Club 11; Sr Senate 12; Keyettes 12; "King and I"; "Teahouse"; Sweetheart Ct 12; "West Side Story"; PP Football 12.

DOYLE, ROBBIN J., "Robby"; Pep Club 9; SCA rep 12; Homecoming 9; Drill Team 11, 12; Prom Comm 11; La Fete 11; Elec Comm 12; NHS 12; *Current* 12; "Teahouse"; FTA 12.

DRAKE, LAURENCE D., "Larry"; Trans Florida 10; Wrestling JV 11, V 12; Latin Club 11; Float 12.

DRIFMEYER, KENNETH R., "Ken"; Marching Band 9; Latin Club 11; Prom Comm 11.

DUNNETT, TAMARA G., "Tammy"; PP Football 11,12; PP Basketball 10; Float 9–12.

ECONOMIDES, JUDITH L., "Judy"; Intramurals 9; DECA 11; Library 11.

EDELEN, SHARON L., "Sam"; DECA pres 12; Sr Senate; "King and I".

ERWIN, DEMERETTA D., "Dee"; DECA 11.

ERWIN, MICHAEL J., "Mike"; Radio Club 9–11; Football 9, JV 10, 11; "Romeo and Juliet"; "Glass Menagerie"; Masquers 11, 12.

EVANS, ROBERT F., "Bob"; Trans Radford HS, Texas 11; Art Guild 11, 12; Prom Comm 11.

FARMER, NANCY C., "Cathy"; Trans Kecoughton H.S. 12; DECA 12.

FAVORITE, MARK E., "Mark"; PP Cheerleader 10; JV Wrestling 11, V 12; Track, 12; Cross Country JV 12.

FEAGANS, REBECCA A., "Becky"; FTA 10, 11; GAA sec 10.

FEATHERSTONE, ALAN, "Alan"; Football 9, JV 10; Forensic Club 11; Prom Comm 11; Key Club 12; "King and I"; "Teahouse"; "West Side Story".

FERGUSON, HARRY S., JR., "Hank"; Track 9–12; Football JV 10.

FERGUSON, SCOTT E., "Scott"; Basketball JV 10; Intramural Track 10; V Track 11, 12.

FLEMING, DEBORAH M., "Debbie"; FNA 9; Spanish Club 10, 11; "King and I"; Forensic Club 12.

FOGARTY, KATHLEEN A., "Kathy"; PP Basketball 10; PP Football 11, 12; Prom Comm 11; Float 10, 11; Guidance 11.

FOWLER, KATHRYN L., "Kathy"; Pep Club 9; Spanish Club 9–11; AFS 9, 10; "Oklahoma"; German Club 10, hist 11, 12; SHS 10–12;. Class rep 10; "Harvey"; "Incident"; "Bells"; Masquers 10–12, Properties Dir 11, 12; Keyettes 11, 12; *Talon* 10, Classes Ed 11, Sr. Class Ed 12; *Erudite* 11, Typing Ed 12; Quill and Scroll 11, 12; "Romeo and Juliet"; Extra-Curricular Award 11; GHS 12; NMSQT Letter of Commendation 12; "Us"; Betty Crocker Award 12; "King and I"; "Teahouse"; "West Side Story".

FREEMAN, SUSAN M., "Sue"; Pep Club 10; Class rep 11; Guidance 11, 12.

FRYE, MARVIN K., "Marvin"; Wrestling JV 9, 10; SCA rep 9–11; Art Guild pres 11, vp 12; Intramurals 11; "Romeo and Juliet"; German Club 11, 12.

FUNK, DARA L., "Dara"; MOST ATHLETIC; Hockey JV 9, 10, V 11, 12; Basketball JV 9, 10, V 11, 12; Softball JV 9, 10; Monogram Club 11, pres 12.

GARDNER, EDWARD M., "Morgan"; Pep Club 9; German Club 10–12; "Harvey"; "Bells"; Forensic Club pres 12; *Erudite* 11, 12; Sr Senate.

GESSERT, LYNN C., "Lynn"; Cheerleader 9; JV 10, 11, V 12; Ways & Means Comm 9; "You Can't Take It With You"; "Oklahoma"; Softball 9; La Fete 9; Keyettes 10–12; Homecoming 11, 12; Class pres 10; Ldrship Training Conf 10; Grad Honor Guard 11; Prom Comm 11; Optimist Club-Student of the Year 12.

GILL, MAE W., "Mae"; Spanish Club 9; PP Football co-mgr 12; FTA 12; SCA rep 11, 12; SCA Affairs Comm 12; Concert Choir 12.

GLOSSOP, GARY R., "Gary"; Astronomy Club 9–12; Joy Boys 10, 11; Baseball V Mgr 11; Chorale 11, 12; Ensemble 11, 12; Varsity Club 12.

GOINS, JAMES H. JR., "Jim"; Baseball 9, 10, V 11, 12; Donkey Basketball 11; 2nd place Driving Rodeo.

GOSS, ADRIENNE N., "Dee"; "Oklahoma"; Gymnastics 9; Masquers 10–12, soc chman 12, Box office asst 10, 11, Dir 12; "Incident"; "Romeo and Juliet"; "Wait For Morning, Child"; "Glass Menagerie"; PP Football 11; Prom Comm 11; Student Adv Chman 11; Keyettes 11, 12; "King and I"; Sr Class Historian; *Erudite* 12; SCA rep 10.

GRANT, MONICA A., "Monica"; SCA rep 9, 10; PP Basketball 9; Prom Comm 11; Dance Club 11; Chorale 11, 12; Concert Choir 9, 10; PP Football 11, 12.

GREEN, JAMES E., "Jimmy"; Intramurals 10.

GREIMANN, MICHALLE L., " 'Shell"; *Current* 10, 11; Drill Team 11, 12; *Talon* 11; Dance Club 11; PP Football 11, 12; Prom Comm 11; NHS 11, 12.

GROLEAU, RICHARD W., "Rich"; Trans Highland Park H.S.; Football V 11; FCA 11, 12; Wrestling JV 11, V 12; Intramurals 11, 12.

GROVE, VIRGINIA R., "Virginia"; FNA 12.

GROVES, JOHN R., II, "John"; VICA 12.

GUARD, JANA L., "Jana"; "You Can't Take It With You"; "Oklahoma"; "Harvey"; "Incident"; Forensics 11, vp 12; Masquers 11, 12, Box Office asst dir 12; Prom Comm 11; Spanish Club 11, 12; Art Guild 12; Pub Arts Club 12; *Current* 12; "Little Mary Sunshine"; "Teahouse"; SCA 12; PP Football 12.

GUTHRIE, MELODY B., "Melody"; Cheerleader 9; PP Football 11; SCA rep 11.

HALL, JOHN D., "John"; Wrestling 9; Intramurals 10–12.

HALNON, CAROL K., "Katie"; Chorus 9, 10; SCA rep 9–11.

HANSBROUGH, BRUCE M., "Bruce"; Intramurals 10.

HARDING, KARIN R., "Karin"; Trans Woodbridge, Va.; Bank 12; "King and I"; "West Side Story".

HARMON, MICHAEL V., "Mike"; Wrestling 9, 10; Baseball 9, 10; Basketball 10.

HARRIS, JAMES M., "Mike"; Basketball 9, 10; Baseball JV 9, 10; Golf.

HARRISON, DONALD F., JR., "Don"; Football 9, JV 10, V 11; Wrestling 9-11; FTA 11; FCA 11; NMSQT Letter of Commendation 12; Key Club 12; NHS 12.

HARRISON, DONALD I., "Donnie"; VICA 12.

HEDRICK, C. DALE, JR., "Dale"; Forensic Club 11, 12; Latin Club 11; Prom Comm 11; "Romeo and Juliet"; "Glass Menagerie"; Joy Boys 11, sec 12; "King and I"; Masquers 12; Sr. Class Treasurer; "Teahouse"; "West Side Story".

HEINE, KAREN A., "Karen"; Trans Wellington N. Zealand, 11.

HENDRICK, LONNIE R., "Lonnie"; Trans Groveton H. S. 11.

HENNIGE, CAROL V., "Carol"; Trans Ballon H. S., Wash. D. C., 12.

HENSON, MICHAEL R., "Mike"; CUTEST COUPLE; "King and I"; "Teahouse"; PP Cheerleader 12; "West Side Story".

HERNANDEZ, SUSAN, "Susan"; GAA 10; Softball Mgr, 10; Prom Co-chairman 11; Hockey Mgr V 11; Monogram Club 12; Gymnastic Club 12; Forensic Club 12.

HICKS, CYNTHIA J., "Cindy"; VICA, ICT 12.

HILDRETH, ELIZABETH M., "Beth"; Trans London, England 12.

HILLEARY, RICHARD H., JR., "Richard"; MOST ATHLETIC; Football 9, JV 10, V 11, co-capt 12; Wrestling JV 9, V 10–12; Baseball JV 9; Varsity Club 11, 12; Most Improved Wrestler 11.

HOFFLER, RICHARD W., "Richard"; Trans from Cradock H. S. 10; Wrestling JV 11, 12; Concert Band 11; Marching Band 11; *Current* Sports Ed & Photo 12.

HOLLAWAY, SAUNDRA L., "Sandy"; Gymnastics 9–11; Library 11; Chorus 11.

HOLT, SUSAN, "Sue"; Trans Mt. Vernon 12; "King and I"; "Little Mary Sunshine"; "Teahouse".

HORWATH, MICHAEL J., "Mike"; ICT; VICA 12.

HOUSTON, JUDITH, "Judi"; Pep Club 9; "Romeo and Juliet"; PP Football 11, 12.

HOWELL, DAVID A., "David"; Symphonic Band 10, 11; Marching Band 10, 11; Chorale 11, 12; Ensemble 11, 12; Key Club 12; NMSQT Letter of Commendation 12; NHS 12.

HOWELL, JOHN A., "John"; Key Club 10, sec 11, pres 12; Symphonic Band 9–12, vp 12; Marching Band 9–12; Debate Club 9; Chess Club 9; "Odds and Ends"; All-State Band 9, 10; 1st place Optimist Oratorical Contest 9; German Club 10–12; "Bells"; Basketball JV 10, V 11, 12; PP Basketball coach 10, 11; Biology Club sec 10; National Merit Finalist 12; NHS 11, treas 12; Intramurals 10, 11; "It's Academic" 12; GHS 12; Alma Mater Comm 12; Extracurricular Award 11.

HUBBARD, PHILIP M., "Phil"; Football 9, JV 10, V 11, 12; Baseball V 11, 12; Basketball 9; Sportsmanship Award; Varsity Club 11, sec 12; Key Club 12; FCA 11, treas 12; SCA Carnival Comm 12.

HUNTINGTON, HOPE L., "Hope"; GAA 10; Rifle Club 10.

JACOBSEN, LUCILLE E., "Lucille"; PP Basketball 9, 10; Art Guild 10; "You Can't Take It With You"; "Oklahoma"; Float 10, 11; PP Football 11, 12; *Current* 10, 11; Majorettes 12.

JAMES, JOHNNY L., "John"; Band 10, 11; Rocket Club 11.

JAMIESON, DAVID L., "Larry"; Intramurals 10, 12; Football 9; Track V 11; Float 10.

JEFFRIES, MICHAEL L., "Mike"; Intramurals.

JENKINS, JANET A., "Janet"; Trans Granby 10; Dance Club 11; Prom Comm 11; "King and I", Majorettes 12; Track Team 10; Chorus 10.

JEWETT, GARY D., "Gary"; "Odds and Ends"; "Oklahoma"; Symphonic Band 9–12; Marching Band 10–12; "Bells"; German Club 10–12; Rocket Club 11; Masquers 12.

JEWETT, THOMAS T., "Tom"; Trans Clark AFB Rep of Philippines 12.

JOHNSON, CATHERINE V., "Cathy"; MOST SCHOOL SPIRITED; Cheerleader 9, V 10–12; Pep Club 9–12; Float 10; PP Basketball 9, 10; PP Football 11; "Bells"; Cheerleading Club 11; Class rep 10, 11; Softball V 11; Monogram Club 12; Dance Club 11; "Teahouse"; Grad Honor Guard 11; Safety Comm Chman 12; Girls State 11; Election Comm Chman 12; La Fete 10.

JOHNSON, DONALD P., "Pat"; WITTIEST; Intramurals 11; Marching Band 9.

JONES, DONALD L., "Don"; Marching Band 9–12; Concert Band 11; Float 10, 11; Spanish Club 10.

KAMPSCHROER, KEVIN, "Kevin"; MOST LIKELY TO SUCCEED; SCA rep 9–11; German Club 9, hist 10, 11, 12; AFS 9–11; GHS 11, 12; *Erudite* 11; SCA Const Comm 11; "It's Academic" 11, 12; Boys State 11; National Merit Finalist 12; Sr Class pres; NHS 12.

KECK, MICHAEL E., "Mike"; Intramurals 10–12; Football 9; Latin Club 10–12; Class rep 10; Pub Art Club 12.

KELLER, JANICE L., "Janice"; Pep Club 9; Spanish Club 9; Float 9; PP Football 11; Math Club 9; "King and I"; Stud Ad Comm 10; *Erudite* 11.

KENT, STEPHEN H., "Steve"; Key Club 11, 12; Basketball 9, JV 10, V 11, 12; Intramurals 10.

KERSTETTER, SHERRY, "Sherry"; Cheerleader JV 10, co-capt 11, V co-capt 12; PP Basketball 10; Keyettes 11, cor sec 12; *Current* 10, 11, News Ed 12; Grad Usher 11.

KINCANNON, KATHERINE, "Kathy"; Spanish Club 10–12, Treas 11; SHS 10, 11; Class rep 10; *Current* 11, Asst News Ed 12; Drill Team 11, Co-capt 12; NHS 11, cor sec 12; Grad Usher 11; Keyettes 12.

KING, DIANE P., "Dinky"; Chorus 9; Concert Choir 10, 11; Chorale 12; PP Football 11.

KIRBY, JACQUELINE, "Jackie"; VICA parl 11.

KREIGH, STEVE K., "Steve"; Basketball JV 10, V 11, co-capt 12; Varsity Club 11, 12.

KUHN, DOUGLAS K., "Doug"; Intramurals 9, 10; DECA 12.

LAM, FAYE E., "Faye"; Prom Comm 11, Spanish Club 10; Pep Club 10.

LAM, NANCY A., "Nancy"; Spanish Club 9; FTA 10; Class rep 11; SCA rep 12; NMSQT Letter of Commendation 12.

LARGESS, DANIEL P., "Dan"; Trans De La Salle Academy RI 12.

LAROCK, LINDA, "Linda"; Spanish Club 9.

LAURIA, FRANCIS M., "Frannie"; Football V Mgr 11; Basketball V Mgr 11; Asst Athletic Dir 11, 12.

LAWHORNE, EULA G., "Eula"; FBLA pres 12; Guidance 12.

LAWRENCE, CANDACE J., "Candy"; GAA 10, 11; PP Basketball 10; PP Football 11; Prom Comm 11.

LEAVITT, MICHAEL D., "Mike"; Joy Boys 11; Basketball 9; Latin Club 11; Sr Senate; Library 12.

LEE, ELIZABETH A., "Beth"; SHS 10–12; Softball JV 9, 10, V 11, 12; Hockey JV 10, V 11, co-capt 12; NHS 11, 12; Basketball JV 11, V co-capt 12; Monogram Club pres 12.

LENWELL, JOANNE M., "Joanne"; Pep Club 9; SCA rep 9, 11; Class sec 9 ,10; Float 9–11; "Harvey"; "Bells"; Masquers 10–12; FTA 10, treas 11; La Fete 10, 11; Stud Adv Comm 11; Prom Comm 11; PP Football 11; AFS 11; *Current* 11; *Talon* 11; PP Basketball 9.

LEROHL, KAREN, "Karen"; "Oklahoma"; Intramurals 9; French Club 11; Homecoming 11; Art Guild 11; Prom 11; SCA Pub Comm 11; PP Football 12; Caf Comm 12; "King and I".

LEWIS, JOHNNIE M., "Johnnie"; FTA 9–11; Dance Club 11.

LIPPARD, DAVID, "David"; Trans Groveton 11; Football V 11, 12; Wrestling V 12.

LODGE, WEBSTER F., JR., "Web"; Trans Huntsville H.S. 11; German Club 12; Forensic Club 12; "Teahouse".

LOPRESTI, BETSY E., "Betsy"; "Bells"; "King and I"; Art Guild 11, treas 12; *Erudite* 12.

LOWERY, SHARON L.; Pep Club 9; "Bells"; Class rep 10, 11; Masquers 10–12; Prom Comm 11.

MACK, JOYCE A., "Jann"; FNA 9, parl 10, sec 11, pres 12; Intramurals 9; "Oklahoma"; "Bells"; PP Basketball 10; SCA rep 10, 11; "Romeo and Juliet"; PP Football 11, 12; Prom Comm 11; School Store 12; Jr-Ed *Coed Magazine* 12; "King and I"; "Teahouse".

MAIER, ADELHEID A., "Heidi"; German Club 9–11.

MALLORY, SUSAN E., "Sue"; Pep Club 9; Chorus 10; Dance Club 11; PP Football 11, 12; Prom Comm 11; FNA 12; "King and I".

MARGOSIAN, LINDA, "Addie"; MOST INDIVIDUAL; *Erudite* 11, 12; Masquers 12, Costume Dir 12; "Us"; "King and I"; "Little Mary Sunshine"; "Teahouse"; "West Side Story."

MARTIN, DONALD K., "Donald"; DECA 12.

MARTIN, GERALDINE, "Gerry"; German Club 9, 10, sec 11, hist 12; FTA 9, 10, sec 11; AFS 9; Dance Club 11; Masquers 11, vp-treas 12; *Current* 11; Prom Comm 11; "King and I"; "Teahouse"; "Romeo and Juliet"; GHS 11, 12; NHS 12; Keyettes 12; "West Side Story".

MASON, ELLA J., "Janie"; FBLA hist 12; Office 11.

MASSEY, ROSE A., "Rose"; Basketball JV 9, 10; Softball JV 9, capt 10, V 11; FHA 9; Hockey JV capt 10, V capt 11, 12; Monogram Club 11, vp 12; Hockey Sportsmanship Award.

MASTERSON, KATHLEEN J., "Kathy"; MOST TALENTED; Pep Club 9; Latin Club 9; La Fete 9; "Oklahoma"; Masquers 9–12, Pub asst 10, dir 12, pres 12; "Harvey"; Homecoming 10; "Romeo and Juliet"; PP Football 11; "Glass Menagerie"; "Us"; "King and I"; "Teahouse"; Ensemble 12; *Erudite* 12; "West Side Story"; "Little Mary Sunshine"; "Bells"; "Incident".

McCLELLAND, NANCY S., "Nancy"; Trans W. H. Burgess H.S. 10; Publication Drive Manager *Talon* 12.

McCOY, PATRICIA J., "Pat"; PP Football 12.

McDONALD, MAUREEN, E., "Maureen"; Softball 9; PP Football 11, 12.

McFARLAND, LINDA C., "Linda"; Class rep 9–12; SCA rep 12.

McFARLAND, PAUL W., "Paul"; VICA 12.

McGOYE, SHEILA, "Sheila"; Latin Club 10–12; *Talon* 11; Chorale 12; All-County Chorus 12; "King and I".

McKAY, MARSHA E., "Marsha"; French Club 9; Girls Chorus 10; Chorale 11, 12; Softball V 11; PP Football 11, 12; Basketball V 12.

McLENDON, NANCY L., "Nancy"; Trans Camp Lejeune, N.C., 12; NHS 12; FTA 12.

MENNICKE, VICTORIA M., "Vicky"; *Current* 12.

MESSINGER, MADELYNN S., "Sue"; FRIENDLIEST; CUTEST COUPLE; Homecoming Ct 10–12; Prom Comm 11; Sweetheart Queen 12.

MESSMER, BARRY W., "Barry"; Football PP Coach 11, 12; Wrestling V 9–12; Bookstore 10, 11; Building and Grounds Comm 10; Prom co-chairman 11; Class Rep 11; Boy's State 11; Varsity Club 10–12; Va Wrestling Champ.

MILLER, CHARLES W., "Chuck"; Football 9, 11; Wrestling 10.

MILLER, DAPHNE F., "Daphne"; MOST LIKELY TO SUCCEED; FTA 9, sec 10; SCA rep 9–12; ICC 9, rec sec 10, 11, ex sec 12; "Odds and Ends"; AFS 9; French Club 9, 10; Ways & Means Comm 10; Latin Club 10; Jr. Class vp; Keyettes 10–12, Jr Rep 11, Sr rep 12; PP Football 11; NHS 11, pres 12; Girls State 11; "US"; Grad Honor Guard 11; Extra-Curricular Award 10, 11; "King and I"; NMSQT Letter of Commendation 12; Class rep 10.

MILLS, CAROL A., "Carol"; Pep Club 9; German Club 10–12; *Talon* 11, Business Mgr 12.

MINOR, MARGARET A., "Mollie"; Trans Paris American HS 11; Drill Team 12; "King and I"; "Teahouse"; PP Football 12.

MITCHEL, LEONARD S., "Hobbie"; Basketball JV 10; V Track 10; German Club 11.

MONTS, MARY E., "Mary"; Art Guild 9–12.

MOORE, JOANNE G., "Jo"; Trans Chicapee, Mass.; German Club 10, 11, treas 12; GAA 11; Current 11, 12; Folksinging Club 11; Prom Comm 11; PP Football 11; NHS 12; GHS 11, pres 12; *Talon* 12; "Romeo and Juliet"; "King and I"; YFC 10, vp 11; La Fete 11; "Teahouse"; IBM 12.

MOORHEAD, CHERYL S., "Cheryl"; GAA 10.

MORGAN, CRAIG A., "Craig"; Intramurals 9; Joy Boys 10; PP Cheerleader 10; "King and I"; "Teahouse".

MORGAN, GUY D., "Guy"; Football 9, JV 10, V 11, 12; Wrestling JV 9, 10, V 11, 12; JV Baseball 9, 10; Joy Boys 12; Varsity Club 11, 12; 2nd Va Wrestling champ.

MRSTIK, DOUGLAS M., "Doug"; Football 9; Basketball 9; Baseball 9; Spanish Club 11; Intramurals 11.

MUGLIA, KAREN E., "Karen"; GAA 10, 11.

MURPHY, KATHLEEN L., "Kathy"; Prom Comm 11; *Current* 11.

MURPHY, REGINALD D., "Reggie"; Class Rep 10; Chorus 9; DECA 12.

MURRAY, SANDRA E., "Sandie"; Pep Club 9; Mixed 10; Chorale 11, 12; SCA rep 11; Student Ad Comm 11; Soc Comm 11; Prom Comm 11; PP Basketball 9; Library 11; Chorus 9.

MURRAY, SUSAN E., "Susie"; Pep Club 9; Chorus 9; Mixed 10; Chorale 11, 12; SCA Student Adv Comm 11; Social Comm 11; Prom Comm 11; PP Basketball 9; Library 11; Office 11, 12.

MYERS, JOHN E., "John"; Intramurals 9; Band 9–11; Marching Band 10, 11; German Club 10; V Tennis 10–12; Float 10, 11; Sr. Senate.

MYERS, MARILYN G., "Marilyn"; FHA 10, 11, pres 12; GAA 10; FBLA 11.

NEIDERMEYER, WILLIAM D., "Bill"; Marching Band 9, 10; Symphonic Band 10, 11; "Bells"; Sr Senate; SCA rep 11.

NORTH, LEWIS B., "L.B."; Football 9; Intramurals 9; JV Wrestling 10.

NORTON, HELEN L., "Helen"; PP Football 12; FBLA pres 12.

O'CONNOR, MICHAEL II, "Mike"; Football 9, JV 10, V 11, 12; JV Wrestling 9, 10; Hi-Y Club sec 10; SCA rep 9; Baseball JV 9; Track V 11.

O'NEAL, MARY M., "Peggy"; Pep Club 9–11; FTA 10, 11; Tri-Hi-Y 10, pres 11.

O'NEIL, MARY J., "Mary"; Pep Club 9; SCA rep 10, 11; Prom Comm 11; *Current* 11; PP Football 12.

OUDERKIRK, SANDRA J., "Shay"; "Oklahoma"; SCA rep 10, 11; "Harvey"; Spanish Club 10, 11, 12; SHS 10–12, sec 12; GAA 10; Drill Team 11, 12; "King and I"; Cheerleader 9; "West Side"; "Bells"; Masquers 12.

PACE, ROBERT B., "Bob"; Trans Maryland 12; VICA 12.

PAPER, SHARON L., "Sherry"; Trans Upper Hayford HS, England 12.

PAVLICK, GREGORY, "Greg"; Football 9, JV 10, V 11, Co-capt 12; Baseball JV 9, V 10–12, Varsity Club 11, 12; Most Improved Baseball Player 11; FCA 12.

PAYNE, FRANCES M., "Franny"; Pep Club 9–11; SCA rep 9, 10; Chorus 9; Concert Choir 10; Tri-Hi-Y 11.

PAYNE, RONALD L., "Ronnie"; DECA 12.

PEARSON, MARCIA A., "Marcy"; Trans Coronado, Cal, 10; AFS 11; *Talon* 11; Girls' Sports Ed 12; Prom Comm 11; "King and I"; "Teahouse"; Sr Senate.

PENN, SUSAN E., "Susan"; Pep Club 9; *Current* 11, 12; "Teahouse"; Chorus 10–12.

PENTECOST, DEIDRE L., "Deidre"; "King and I"; "Teahouse"; "Little Mary Sunshine".

PFEIL, MAXINE K., "Bunny"; WITTIEST; Cheerleader 9, JV 10; Homecoming Ct 9–12; SCA rep 9, 10.

PHILIPS, ROSEMARIE I., "Rosemarie"; German Club 9, hist 10, vp 11, pres 12; *Current* 10, 11, Asst Mng Ed 12; French Club 11; NHS 11, 12; Quill and Scroll 11, 12; AFS 11; Optimist Club-Student of the Year 11; DC Girl's State 11; SCA rep 11; Cul Affairs Comm Chmn 12; Alma Mater Comm 12; GHS hist 12; NMSQT Letter of Commendation 12; Sr Senate; Keyettes 12; Extra-curricular Award 11.

PHILLIPS, JUNE, "June"; GAA 10; FHA 10; FBLA sec 12.

PHILLIPS, PATRICIA A., "Patty"; FTA 10; *Talon* 11, Faculty Ed 12; *Current* 11; NHS 11, 12; SCA Cafeteria Comm 11; Chorale 11, 12.

POTTER, STEPHEN R., "Steve"; Marching Band 9–12; Symphonic Band 9–12; *Current* 10–12; *Erudite* 11–12.

POWELL, JOHN D., "Jack"; Football JV 10, V 11, 12; Prom Comm 11; Spanish Club 11; Track Team 11, 12; Varsity Club 11, 12; Most Improved Football Player 12.

POWELL, KENNETH V., "Vic"; Football 9, JV 10, V 11, 12; Prom Comm 11; Intramurals 9–11; Track Team 12; SCA Treasurer 12; "West Side Story".

POWELL, VIRGINIA M., "Virginia"; *Current* 11; PP Football 11, Capt 12; Girls Chorus 10.

PRAVLICK, EDWARD A., "Ed"; VICA 12; Intramurals 9.

PREVENSLIK, ROBERT T., "Bob"; Trans Bishop Ireton; French Club 12; *Talon* 12; "King and I"; "Teahouse".

PREWITT, PAUL L., "Paul", Football 9; Marching Band 9; Intramurals 10; Tennis Team.

PURYEAR, MICHAEL, "Mike"; V Basketball 10–12.

QUANTE, JOHN M., "John"; Astronomy Club 9, 10; Biology Club vp 10; Varsity Club; Joy Boys 11; V Football Mgr; Latin Club vp 11, pres 12; NHS 12.

RAETTIG, SUSAN M., "Sue"; *Erudite* 11, 12; PP Football 11.

RANDALL, DEBORAH A., "Deb"; Trans Luther Jackson HS 9; Basketball JV 10, V 11; V Cheerleader 12.

RATCLIFF, LA DONNA G., "Donna"; Pep Club 9; Homecoming 9, 10; Class vp 9; GAA pres 10; AFS 10; "Harvey"; "Bells"; *Talon* Business Mgr 11; School Life Ed 12; La Fete 10; *Current* Copy and Rewrite Ed 11; Quill and Scroll 11, 12; *Erudite* 12; NMSQT Letter of Commendation 12.

REDDICK, REBECCA A., "Becky"; FTA 9; Spanish Club 9; SCA rep 9–11; Basketball JV 9, 10, V 11; Keyettes 10, vp 11, rec sec 12; "Bells"; SHS 10, 11, treas 12; Class Rep 10; NHS 11, rec sec 12; "Romeo and Juliet"; SCA Assembly Chmn 11; Grad Usher 11; Extracurricular Award 11; *Talon* 11, Organization Ed 12; "King and I"; "Teahouse"; La Fete 9; PP Basketball 10.

REED, CHRISTOPHER D., "Chris"; MOST SCHOOL SPIRITED; Football 9; V Golf 9–11; V Debate team 10, pres 11, 12; Joy Boys vp 11, pres 12; SCA rep 11, SCA Reporter 12; ICC Chairman 12; Grad Honor Guard 11; Key Club sgt-at-arms 12; "King and I"; "Teahouse"; "West Side Story".

REEDER, ANNE B., "Anne"; MOST INTELLECTUAL; Pep Club 9; SCA rep 9, 10; *Erudite* 10; Keyettes 10, 11, pres 12; SCA Elections Comm 11; Const Revision Comm 11; NHS 11, 12; Class pres 11; Girl's State 11; SCA sec 12.

REESE, WILLIAM A., "Bill"; Gymnastics 9; Baseball 9; Wrestling V 11; V Baseball 11; V Tennis 11; Latin Club 11, pres 12; Rifle Club 11; Varsity Club 11, 12.

REID, WAYNE A., "Wayne"; JV Baseball 9, 10, V Baseball 11, 12.

REUBUSH, LYNNE I., "Lynne"; "You Can't Take It With You"; "Oklahoma"; "Harvey"; Masquers 10–12; Keyettes 11, 12; French Club 10, 11; SCA rep 11; Art Guild 10, sec 11, pres 12; "Romeo and Juliet"; NHS 12; "King and I"; "Teahouse"; Extracurricular Award 11; "Bells".

RICE, THOMAS W., "Tom"; V Track 9, 11, 12; Cross Country 10; V Football 12.

RISDON, MARTHA D., "Martha"; Pep Club 9; GAA 10; Tri-Hi-Y 11; PP Football 11; French Club 12.

ROBANOS, DENISE M., "Dee"; GAA 10, 11; Intramurals 9; Homecoming 10; Dance Club 11.

ROBERTS, JOHN K., "Kevin"; Marching Band 9–11; Symphonic Band 9–12; Wrestling JV 9, V 10, 11, co-capt 12; Intramurals 10; Key Club 11, 12; Varsity Club 11, 12; NHS 11, 12; Cross Country 11, 12; Tennis Team 11, 12; Extra-curricular Award 11; FCA 12; Optimist Club—Student of the Year 12.

ROBERTSON, JESSE L., JR., "Butch"; DECA 11.

ROZSA, GABOR, "Gabe"; SCA rep 9; SCA Treasurer 10, 11; SCA President 12; German Club 9, vp 10, 11, 12; Debate Team 9–11; Debate Club 9–11; Chess Club 9; AFS 9; Key Club 10–12; SCA Ways & Means Comm 10, 11; "Romeo and Juliet"; NHS 11, 12; GHS 11, vp 12; Joy Boys 10.

RUSH, ALISON E., "Alison"; Latin Club 9, 10, treas 11; FNA 9, hist 10; GAA 9; PP Football 11; Stud Adv Comm 11.

RUSSELL, GLENN H., "Glenn"; Football V Mgr 9, JV 10, V 11, 12; Wrestling JV 10, V 11, 12; Track 11; Varsity Club 12; YFC 9; Intramurals 10, 11; Key Club 11, 12; FCA 12; SCA Reporter 12; NMSQT Letter of Commendation 12; U Pic 9; NHS 12.

SALTER, STEVEN R., "Steve"; Marching Band 9–11; Concert Band 9, 10; Symphonic Band 11, 12; Wrestling JV 10, 11; "Bells"; "King and I"; "Teahouse"; Masquers 12.

SANDORS, JERROLD B., "Jerry"; German Club 10–12; Radio Club 9–11; Math Club 11, 12; AFS 11; Cultural Affairs Comm 12; SCA rep 12; Alma Mater 12.

SCHNEIDER, RONALD L., "Ron"; Marching Band 9–12; Concert Band 9, 10; Band Festival 10; Latin Club 11; Symphonic Band 11; pres 12; Intramurals 9, 10.

SCHULTE, BRUCE E., "Bruce"; Wrestling JV 10, 11; Latin Club 10–12; Joy Boys 10; Baseball 10.

SCOTT, DERRILL W., "Bill"; Baseball JV 10, V 11; Football JV 10.

SETLIFF, JOAN L., "Joanie"; Pep Club 10; Concert Choir 11, 12; Girl's Chorus 10; Football 11, 12; Clinic 12.

SHAFFIER, CHARLOTTE M., "Charlotte"; Trans Ft. Hunt 10; DECA 12.

SHELBY, CLARE E., "Clare"; FHA 10; *Erudite* 11; Art Guild 11, 12; Prom Comm 11; *Current* 12; "King and I"; "Teahouse".

SHELLY, PATRICIA A., "Pat"; SCA rep 9; "You Can't Take It With You"; FHA 10, 11; Pep Club 10; Masquers 10–12; Publicity Asst 11, Dir 12; Student Adv Comm 11; *Current* 12.

SHELTON, LINDA L., "Linda"; Pep Club 9; Drill Team 12; Class rep 11; 'Current 12.

SHIELDS, JAMES H., "Jim"; Concert Band 9; Symphonic Band 10–12; Marching Band 9–12; German Club 11; SCA rep 11; *Current* 11; NHS 12.

SHOCKEY, LINDA A., "Lynn"; Sr Senate.

SHUMATE, EDWARD M., III, "Mike"; Trans Titusville H. S., Florida 12.

SINCLAIR, HOWARD A., "Howdy"; Football 9; SCA rep 10; Track 10; "Romeo and Juliet".

SMITH, LARRY G., "Larry"; Radio Club 9–11; "Romeo and Juliet"; "Glass Menagerie".

SMITH, LINDA D., "Linda"; Pep Club 9; Softball 9; GAA 10; Chorale 11; Ensemble 11; Latin Club 11.

SMITH, REBECCA L., "Becky"; Debate team 11.

SMITH, WILLIAM R., "Bill"; MOST INTELLECTUAL; Track 9–12; NHS 11, 12; GHS 12.

SNEED, JOAN A., "Joan"; Basketball JV 9, 11, V 12; Intramurals 9; GAA 10; Art Guild 10, 11; Spanish Club 10; Sr Senate.

SNOW, MARY E., "Mary"; Pep Club 9.

SPICER, PATRICIA L., "Pat"; SCA rep 9; Class rep 9; NHS 11, 12.

STAPF, JUDITH L., "Judy"; Spanish Club 9, 10; FTA 9; SHS 10, 11; SCA rep 10; Art Guild 11, 12; Class rep 11; NHS 11, 12; Prom Comm 11; Keyettes 12.

STEMPLE, RONALD E., "Ronnie"; Football 9, JV 10, V 11, 12; Intramurals 10; Track 11; Varsity Club 11, 12.

STEPHENS, SANDRA K., "Sandy"; Span Club 11.

STRAIT, LINDA S., "Linda"; Tri-Hi-Y hist 11.

STRICKLER, DAVID M., "Strick"; Chorale, Ensemble 11, 12; All-County Chorus 11, 12.

SUMMERLIN, NANCY L., "Nancy"; Pep Club 9; PP Basketball 9; Book Store 10, 11; Hockey JV 10, V 11, 12; Latin Club 10; Class rep 10; Basketball V 11, 12; PP Football 11; Monogram Club 11, 12; "King and I"; SHS 12; "Teahouse"; AFS 11.

SURFACE, ROBERT W., "Bob"; DECA 11, 12; Dance Club 11; Latin Club 11, 12.

TAYLOR, GERALD, "Gerry"; DECA 12.

TAYLOR, NORMAN B., "Norm"; Trans Clearfield HS 12.

TAYLOR, GERALD, "Gerry"; DECA 12.

TAYLOR, SHERRY G., "Gail"; Pep Club 9; Art Guild 10; Float 10–12; Drill Team 11, 12; Prom Comm 11; "Teahouse"; "King and I"; PP Football 11, 12.

TERRY, DIANE M., "Dee Dee"; Pep Club 9, hist 10, pres 11; Softball Mgr 9; GAA 10; SCA rep 10; PP Football 11, 12; Office 11, 12; Library 9, 10.

THOMAS, HAROLD R., "Harold"; Tennis 9–12; Chess Club 12.

TIANO, PAMELA K., "Pam"; FHA 10, sec 11; Sr Senate.

TINGLEY, JUDITH E., "Judi"; Marching Band 9; Symphonic Band 10; SCA rep 11; Basketball JV 9, 10; PP Basketball 9; Class rep 10; Soph Class Treas; Prom Comm 11; NHS 12; Float 11; PP Football 11, 12; La Fete 10.

TOWNS, SHARON E., "Sharon"; German Club 10, 11; Rifle Club sec 11; Pub Arts Club 12; "Teahouse"; Art Guild 12.

TRENARY, JACKLYN M., "Jackie"; Trans G.W. HS 11; PP Football 11, 12.

TYSON, SHARON L., "Sharon"; Pep Club 9, 10; Class rep 11; Spanish Club 11.

VIAR, CAROL E., "Carol"; VOT 12.

WALDRON, THOMAS C., "Tom"; Trans Mt. Vernon HS 12.

WALKER, LINDA S., "Linda"; Pep Club 9; PP Basketball 9, 10; Class rep 10, 11; PP Football 11, 12; Prom Comm 11; Drill Team 12; Keyette sgt-at-arms 12; Sweetheart Ct 11; Sr Class sec; SCA Soc Comm 12; SCA rep 11, 12.

WEAVER, ELAINE F., "Elaine"; Pep Club 9; FBLA 11, 12; FHA 11, 12; Class rep 11; Prom Comm 11; La Fete 11; "King and I"; "Teahouse".

WELLS, CYNTHIA M., "Cindy"; PP Basketball 9, 10; Drill Team 11, 12; PP Football 11, 12; *Talon* 12; *Current* 11.

WHITE, BERNARD E., "Eugene"; Football 9, JV 10; DECA parl 12.

WHITTINGTON, BRANDON W., "Bran"; Band 9–11.

WICKLINE, WARREN E., JR., "Tink"; Wrestling 9; Math Club 11; Joy Boys 11.

WIGNER, CHARLES G., "Skip"; Trans Lawton HS 11; "King and I"; "West Side Story"; "Teahouse"; Masquers 12; Set and Stage Dir 12.

WILLIAMS, KRISTIN S., "Kristie"; Trans Widefield HS, Colorado 11; Dance Club 11; German Club 11; "King and I"; "Teahouse"; "Little Mary Sushine"; "West Side Story".

WILBUR, NANCY J., "Nance"; Pep Club 9–11; Chorus 9; Mixed Chorus 10; VOT 12.

WILSON, VIRGINIA A., "Ginny"; FHA 9, 10; Intramurals 9, 10; Softball Mgr 10; Prom Comm 11; SCA rep 11; PP Basketball 10; PP Football 12; *Talon* 12.

WINDOM, DARREL, "Darrel"; Football 9, JV 10, V 11, 12; Track V 11; Basketball 9; Prom Comm 11; Varsity Club 11, pres 12; FCA pres 12.

WOOD, BRENDA F., "Brenda"; Pep Club 9; Gymnastics 9; GAA 10; Softball JV 10; Class rep 10; Prom Comm 11.

WRIGHT, PATRICIA A., "Pat"; SHS 10; SCA Ways & Means Comm 10; Cheerleader JV 11, V 12; Cheerleading Club 11; Spanish Club 11; Office 12.

WROBLESKI, GAYLE I., "Gayle"; JV Softball 9; Class pres 9; Pep Club 9; *Current* 9; SCA rep 9–11; Keyettes 10, 11, hist 12; PP Basketball 9, 10; Class rep 10; Prom Comm 11; PP Football 11, 12; "King and I"; Grad Usher 11; Float 12.

YANCEY, KENNETH W., "Kenny"; FRIENDLIEST; JV Football 10; Prom Comm 11; Cafeteria Comm 11; PP Basketball 9; Intramurals 11; Sr Senate; SCA Buildings and Grounds 12; SCA rep 9; *Current* 11, 12; PP Cheerleader 9; Grad Usher 11; School Store 12; Float 12; SCA Music Comm 12; PP Football coach 11, 12.

YOUNG, CHRISTINE E., "Chris"; Mixed Chorus 9; Concert Choir 10, 11.

Organizations

Organizations are objects of tremendous value, if not for the achievement bestowed on their members, then for the simple reason that they teach a person that much enjoyment can be obtained from a little work and a lot of cooperation.

EXIT

SCA

To the casual observer, it might have been an overgrown closet of a spare room. A few students may have noticed the sign "Big Brother (SCA) is watching over you" at the beginning of the year, but thought it was only another poster. But to the leaders of our school, this was "the hole in the wall," their haven with twenty people and ten desks.

This room and its inhabitants produced a successful magazine drive, Homecoming Week, the first D.T.A.M.H.W.M.T.S.B.C. O.D.P., a psychedelic mixer, a Christmas tree sale, a spring dance, and surprise study-hall parties—all parts of a successful and achievement-filled year.

The "hallowed" door of the "hole in the wall."

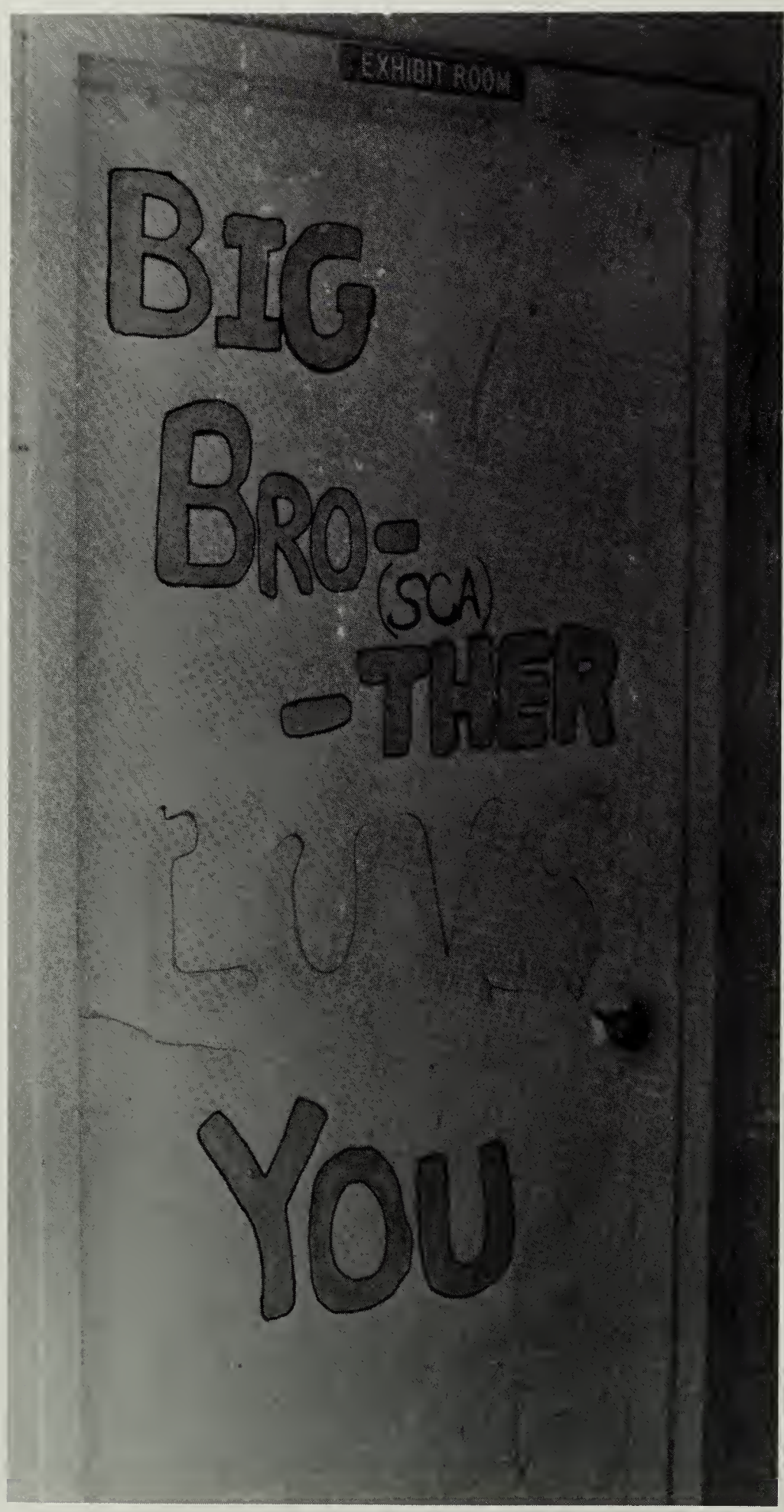

SCA Cabinet: A. Reeder, Sec.; W. Palfrey, V. Pres.; D. Miller, ICC; G. Rozsa, Pres.; L. Walker, Social; B. Day, Orientation; V. Powell, Treas.; D. Rosenwasser, Communications; K. Yancey, Bldg. and Grounds, C. Reed, Reporter; R. Philips, Cultural Affairs; R. Wolf, Parliamentarian; K. Lerohl, Publicity.

SCA Officers: Gabe Rozsa, President; Wayne Palfrey, V.P.; Anne Reeder, Secretary; Vic Powell, Treasurer.

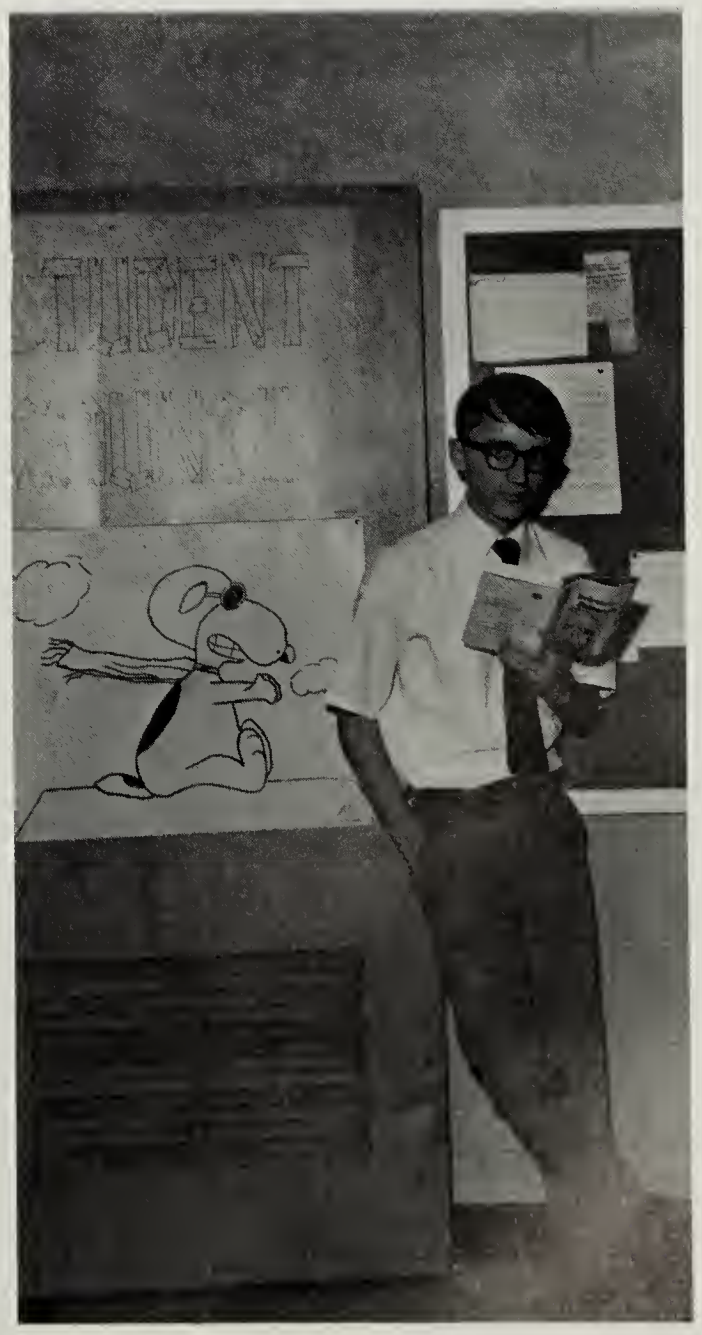

SCA President: Gabe Rozsa

ICC Chairman and Secretary: Chris Reed and Daphne Miller.

SCA Reporters: Chris Reed and Glenn Russell.

SCA Committees

The goal of the SCA during the past year was to help the student in any way possible. The various committees started aiding the students as soon as they entered Edison in September, by providing student handbooks, selling school supplies, holding elections, presenting morning announcements, sponsoring dances, and organizing the school's clubs. The committees and their work made up the core of the SCA.

Orientation, Communications, Publicity Committee Members: B. Day, D. Fleming, D. Bateman, P. Lenwell, J. Northrop, L. Reubush, A. Smagorinsky, C. Carlson, H. Heath, J. Carter, P. Haas, K. Lerohl, D. Fiebelkorn, S. Donoghue, D. Rosenwasser.

Cultural Affairs, Building and Grounds, Ways and Means, Social Committee Members, Seated: R. Philips, Chairman-Cult. Affairs, K. Yancey, Chairman-Bldg. and Grounds, V. Powell, Chairman-Ways and Means, L. Walker, Chairman-Social. Standing: S. Mandel, B. Taylor, K. Bergum, B. Shimchock, M. Gill, D. Dickerson, J. Mack, G. Embrey, P. Jenkins, D. McArthur, S. Messinger, P. Hurley, G. Wrobleski, B. Benyo, D. Scott, M. Eddy.

Bookstore Workers: K. Yancey, D. Terry, P. Wagenhals, M. Gill, J. Mack, V. Powell.

Elections, Constitution, Student Advisory, Extra-Curricular Awards Committee Members: C. Baldwin, D. Miller, G. Rozsa, D. Fleming, A. Wiegard, W. Palfrey, A. Reeder, C. Denton, N. Lam, H. Heath, R. Doyle, D. DeHaven.

First Row: M. Webb, L. Bevis, S. Erickson, P. Jenkins, C. Shank, J. Rosenwasser, B. Murphy, L. Fail, E. Wilson, Mrs. Corbin. *Second Row:* C. Jenkins, D. Zweiban, D. Hartye, D. Johnson, E. Thombs, D. Dickerson, D. Appel, K. Nowak, C. Wallach, R. Evans. *Third Row:* C. Lyman, M. Risdon, P. Juraschek, P. Haas, L. Bodkin, R. Whitely, D. Asbill, V. Spears, M. Juraschek. *Fourth Row:* S. Haney, G. Katacinski, B. Prevenslik, P. Fleisher, K. Heine, J. Roland, P. Sudil, J. Vicker-Smith, D. Willis, D. Pullin, K. Wiegard.

French Club Holds Cafés, Trips

Parlez-vous francais? Maybe not, but it helped if you were a member of the hyper-active French Club during the past year. Napoleon's Restaurant was the scene of a fun-filled dinner party early in November; the Christmas season was highlighted by a festive French caroling party. Members also visited the French Embassy in Washington to learn a little more about their adopted language and country. The year ended with the annual French-Latin Club banquet—a perfect end to a busy year.

FRENCH CLUB OFFICERS: P. Fleisher, V. P.; A. Carlson, Secretary; D. Dickerson, Historian; L. Bodkin, President; D. Willis, Treasurer.

Piñata Party Adds to Christmas

The Spanish Club proved to be one of the more fun loving and light organizations of this year. Combining fun and relaxation in learning more of the Spanish speaking peoples and their customs, the club made trips to a restaurant, and the Spanish embassy, and practiced up on their piñata whacking skills behind closed doors.

SPANISH CLUB OFFICERS: M. Bernst, Secretary; S. Lee, Treasurer; C. Baldwin, President; D. Scott, V.P.

First Row: S. Lee, M. Bernst, Miss Kill, C. Baldwin, D. Scott. *Second Row:* D. Di Benedetto, G. Beatty, L. Gill, A. Moore, K. Crocker, R. Ando, R. Russell. *Third Row:* R. Mulner, L. Moore, M. Turner, D. Kelly, C. Dains, D. Fisher. *Fourth Row:* M. Peck, B. Reeder, G. Reynolds, M. Larkin, C. Smith, B. Simpson, D. Abernathy. *Fifth Row:* P. Pfeiffer, K. Kincannon, K. Dotson, D. Page, J. Sneed. *Sixth Row:* G. McHoffa, C. Heinbaugh, N. Graham, M. Walter, B. Weatherford.

German Club Has A Festive Year

The German Club began its year with the traditional Oktoberfest, featuring the German Club Band. This was followed by a hike to Great Falls, another annual activity. A Christmas party, again featuring the German Club Band, and German carols provided entertainment for the members during the holidays. In February, Fasching, one of the highlights of the year, was celebrated by a party to which members came in costumes. Spring activities included dinner at the Bavarian Restaurant and a picnic at Prince William Forest Park. Throughout the year, German Club attempted to provide activities that were both fun and contributed to an understanding of the language and culture of the German people.

GERMAN CLUB OFFICERS: C. Baker, Secretary; C. Martin, Historian; G. Tiefenthaler, V. P.; R. Philips, President; J. Moore, Treasurer.

Seated, Left to Right: S. Baylis, S. Dahlgren, J. Blight, D. Hill, C. DeMeter, R. Conrad, H. Smith, L. Keating, G. Lappin, J. Reed, B. Brant, C. Baker, M. Desmond, R. Philips, G. Tiefenthaler, C. Quinn, J. Moore, G. Martin; *Standing, Left to Right:* L. French, C. Boles, M. Deaton, D. Stasulis, L. Amsden, P. Shaffer, C. Cummings, L. Hartman, I. Copeland, K. Fowler, H. Chorosinski, J. Keating, D. Ellis, C. Desmond, M. Smith, D. Juraschek, J. Sandors, R. Wolf, W. Lodge, B. Kampschroer, D. Wheelock, V. Burns.

LATIN CLUB OFFICERS: B. Huddle, Aedile, B. Reese, Consul, C. Denton, Scriba, J. Quante, Consul.

Latin Club Ends With Banquet

Typical Roman drink, known to non-Latins as grape juice, food, dress, and language of these classic peoples proved to be a valuable stimulus to the members of the Latin Club. Its featured speakers, along with the annual banquet held jointly with the French Club, inspired these students to probe deeply into the culture and civilization of the Ancient Romans, documenting a full year for this ever-active organization.

FIRST ROW: M. Grimsley, L. McMorrow, V. Colombo, A. Fleisher, J. Tarlosky, C. Sigel; *SECOND ROW:* B. Hare, D. Abernathy, S. Rantz, D. Bushong, D. Obusek, C. Skirven; *THIRD ROW:* T. Barber, B. Schulte, B. DiBenedetto, R. Dodson, T. Bunch, T. Schulte, J. Beyer, E. Lewis, Mr. Sarsfield, T. Farnum, J. Quante, B. Huddle, B. Reese, C. Denton.

Left to right: P. Brown, B. Reeder, G. Silverman, K. Boyle, S. Mandel, S. Boyd, C. Cohee, P. Snow, G. Hardman; Standing: D. Fleming, S. Dahlgren, C. Zehring, Mrs. Monk.

Publicity Arts

The Publicity Arts Club sponsored a wide variety of activities and projects this year. Between September and June, these club members were responsible for much of the scenery and props in *The King & I,* the Christmas Ornament sale, and the constant changing of the front showcase.

Art Guild

All of Edison's frustrated "artists" had a place to blow their minds, if they happened to belong to the Art Guild. These Art Guild members were the originators of the "Hairy Eagle", the "Whats-it" sale, and the Christmas Card Sale. Their reward? Many successful projects, pride in their work, and a crazy trip to New York.

Left to right: M. Studer, M. Monts, G. Hardman, M. Frye, B. Boyce, B. Keim, T. Brooks, B. Lopresti, L. Reubush.

Left to right: M. Kelly, E. Lewis, A. Park, A. DeVries, C. Reed, C. Ritter, J. Blanton, A. Smagorinsky, S. Dahlgren.

Forensics Club

The Forensics Club, a very vocal minority of the school, strove for perfection in public speaking and oral interpretation. This year they were host to the Gunston District Forensic Competition. They also innovated the "Read-In", an experiment in school forensics.

Debate Society

This past year the Debate Club taught young people to voice their ideas and to share them with others. Much research and time went into the preparation for the debates on the subject of: "Resolved: The Federal Government Should Establish Uniform Regulations To Control Criminal Investigation."

First Row: Miss Reeves, J. Guard, B. Keim, M. Gardner, M. Bernst, S. Hernandez; *Second Row:* K. Hopping, W. Lodge, G. Glossop, D. Fleming, M. Herndon, A. Featherstone.

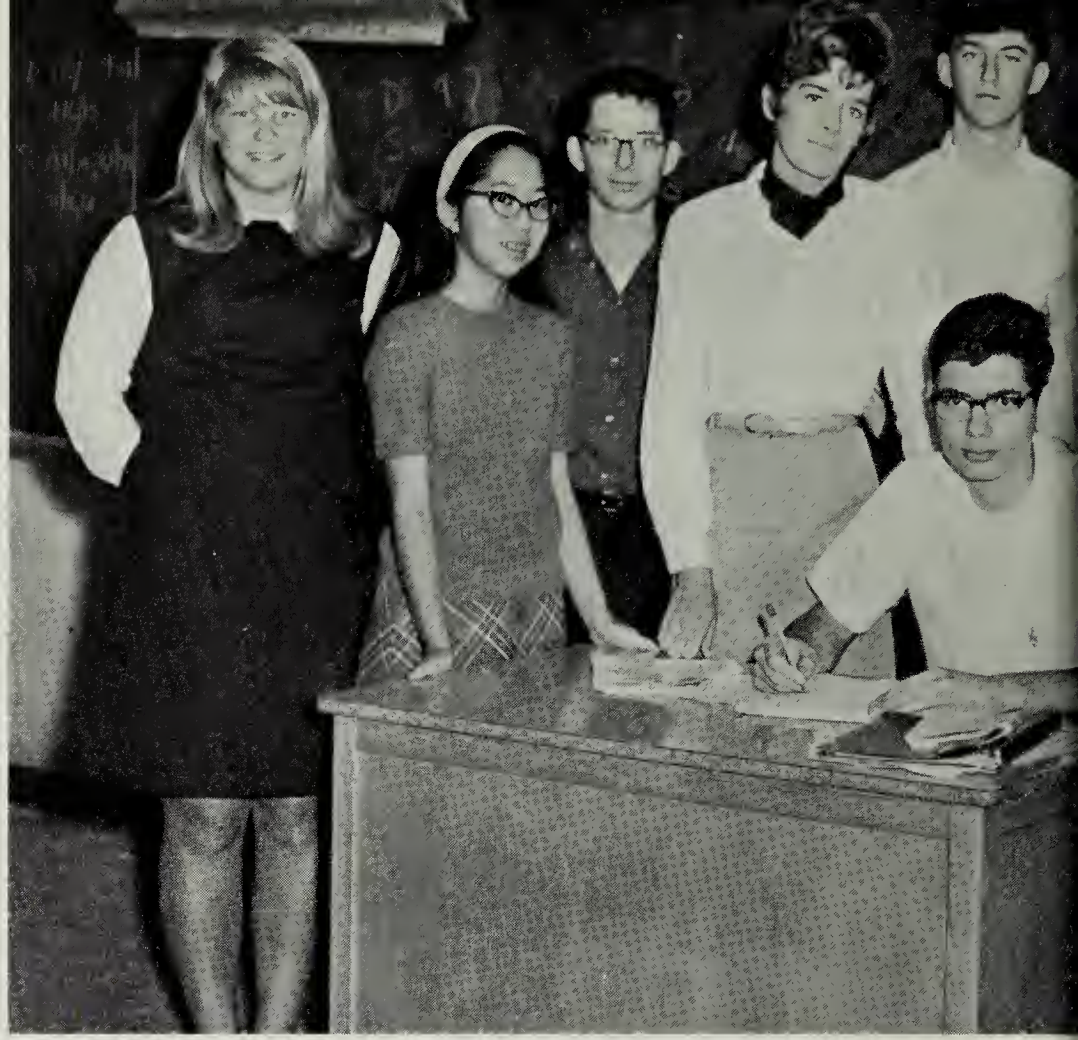

FBLA

The Future Business Leaders of America, a newly-active organization in Edison, has decidedly changed its traditional business-like attitude to one of helping others, while still increasing their knowledge in business education. The selling of coffee and baked goods to adult education classes, plus the doubly purposeful procedure of helping teachers, proved the dedication of these girls to the acquistion of the skills and the mechanical workings of the business world of tomorrow.

Left to right: V. Wilson, K. Carlstrom, E. Newman, S. Lawrence, E. Lawhorne, K. Dennis, L. Bruce, J. Phillips, E. Weaver, G. Bartley.

Left to right: L. White, R. Ando, F. Ross, T. May, R. Oppenheim, R. Kusaka, R. Ando, Mr. Springer.

Math Club

If you passed Room 115 on any given afternoon, you probably heard intricate formulas being shouted rapidly. This was the Math Club practicing to improve skill and speed in solving math problems so that they could represent Edison in the interscholastic Gunston District competition.

Left to right: D. Brown, T. Farnum, A. Englehart, C. O'Connor, J. Hahl, A. Moore, T. Cloud.

Photo Club

The Photography Club served during the past year as a workshop for all students interested in photography. Students learned correct methods of taking pictures and developing them.

DECA

DECA Officers: S. Edelen, President, L. Rodgers, Vice President, G. Sims, Treasurer, E. White, Parliamentarian, C. Dawson, Historian, J. Robertson, Secretary.

D.E.C.A. and V.I.C.A. were two of the largest and most active clubs of the past year. Activities ranged from field trips to the National Art Gallery and F.B.I. to workshops on how to find jobs during Christmas and the summer. Both clubs succeeded in their goal of providing activities suited to the interests of the vocational and distributive education students.

VICA

VICA Officers: Left to Right: C. Coffman, B. Holland, D. Beavers, T. Lightfoot, M. Moore, B. Livengood.

GAA

First Row: Miss Fary, M. Grimsley, D. Mulvey, N. Graham, D. Rohrer, R. Eckhouse, J. Anders, *Second Row:* C. Maxwell, J. Sneed, L. Amsden, D. Abernathy, M. Bernst, V. Masten, B. Hare.

Hockey sticks, basketballs, volleyballs, ice skates, and tennis rackets equipped G.A.A. members for their activity-filled afternoons. In addition to combining fun and fitness, the girls appeared at home football and basketball games with cokes, candy, hotdogs, and popcorn for hungry spectators.

FCA

The Fellowship of Christian Athletes was joined by such notables as Bobby Mitchell, Pat Richter, and Otto Graham in an effort to bring high school athletes together, not only in team effort, but in spiritual acquaintanceship as well. The Edison F.C.A., part of a nationwide organization, has succeeded in spreading its brotherly unity by sponsoring a party for the kids at Junior Village.

First Row: D. Windom, P. Hubbard, V. Powell, R. Hilleary, J. Dent; *Second Row:* J. Bloyer, J. Breauleux, T. Shank, H. Setliff, K. Gerlach, G. Russell; *Third Row:* B. Weldon, G. Chesley, L. Kersey, G. Pavlick, G. Johnson; *Fourth Row:* R. Kerstetter, C. Leavitt, W. Brim, G. Roberts, A. Rhein; *Fifth Row:* J. Powell, W. Masten, C. Brown, G. Plaugher, S. Campbell, W. Gryder.

FTA

The efforts of the Future Teachers of America on Thursday afternoons of the past year produced many a clean blackboard. Armed with buckets, sponges, and red marking pencils, club members learned what life will be when their goal of teaching has been realized. By learning the art of teaching today, they developed skills, interests, and patience that can be put to good use in the future. And as the demand for educators increases, these future teachers are preparing themselves to prepare others.

Kneeling: C. Cummings, Treas., A. Ziegler, V. Pres., D. DeHaven, Pres., M. Pomfret, Sec.; *Center:* Mrs. Rosenwasser, Sponsor; *Standing:* J. Hatton, L. Krapf, D. Tess, K. Norton, K. Hreha, B. Hare, R. Doyle, S. Abbot, J. Kelly, K. Crocker, V. Peixotto, P. Bevis.

FHA

While many clubs sold baked goods after school, the Future Homemakers of America was the only one to sponsor a morning bake sale, commonly referred to as the "Breakfast Club." While this was the largest project of the year, the FHA's activities were extremely broad. During club meetings, members witnessed numerous demonstrations and heard many lectures by guest speakers. These, and other activities gave the girls opportunities to display their talents in sewing, cooking, and other fields necessary in creating a modern and comfortable future home.

First Row: J. Rosenwasser, D. Quante, D. Abernathy, P. Nelson, D. Duvall, S. Ewing; *Second Row:* C. Smith, E. Weaver, D. Dillon, K. Braymer, L. White, A. Ramsey, S. Murphy; *Third Row:* M. Myers, D. Bateman, R. Amsden, B. Eubanks, B. Weatherford, Mrs. Goerder, L. Bruce.

Left to right: Mrs. Wooley, C. Dains, K. Carlstrom, T. Sinneway, V. Grove, J. Mack, M. Whalen, M. Grimsley, D. Banner, S. Mallory.

FNA

Jann Mack, Terry Sinneway, Melissa Grimsley, Claudia Dains and Sharon Lawrence . . . put them together and they form the officers of the Future Nurses of America. Their aim, to bring prospective nurses closer to the nursing profession. With the aid of guest speakers, this club of junior Florence Nightingales continually strived for a greater understanding and interest in the doctor's helper.

Radio Club

Left to Right: M. Bray, D. Kaminsky, C. O'Connor, A. Moore, J. Poppe, J. Lebiszczak, S. Schneider, R. Quallich, B. Apple.

After listening to continual static all day, how could anyone want to stay after school for some more? Well, it's easy if you're a member of the Radio Club and the static you hear isn't that of a teacher's voice, but that of your own ham radio set.

Left to Right: D. Lawful, T. Payne, J. Bodkin, R. Forbes, T. Bunch, S. Haney, A. Rognlie, B. Aument.

Rocket Club

Between lectures, demonstrations, and visits to NASA, the members of this ever-active junior astronaut association hope someday to send up the perfect rocket . . . one with Mr. Blevins in it.

Astronomy Club

First Row: F. Ross, K. Hopping, T. Cloud, D. Duchaj; *Second Row:* T. Olson, T. May, J. Hahl, F. Nagel, M. Peck.

Between trips to Goddard Space Flight Center and Burke Lake, the Astronomy Club held frequent meetings to further their perception of the astrological sciences. Meetings such as these, held only on evenings with clear skies, proved both entertaining and educational for these devoted star-watchers.

First Row: G. Beatty, A. Rognlie, J. Sharma, J. Quante, D. McManamy, J. Bodkin; *Second Row:* J. Hand, H. Thomas, Mr. Sarsfield, B. DiBenedetto, R. Dodson, R. Spicer, T. Bunch, W. Drake, S. Haney.

Chess Club

Chess: an absorbing game for intellectuals, combines practice, common sense, a love for tough competition, and intelligence in the acquisition of this skill. As to its enjoyment, you'll have to ask one of its fourteen members.

Joy Boys Lead In School Spirit

One of the most spirited groups in the school, the Joy Boys onc again spread their wild enthusiasm through the crowds attendin school games. The energy of Chris Reed and his fellow officer was typical of the organization. Even though the lyrics of som of their pep songs were of dubious quality and questionabl legitimacy, they managed to make a major contribution to schoo spirit in sports.

JOY BOYS OFFICERS: C. Reed, Pres., D. Hedrick, Sec., C. Anson, V.P D. Rosenwasser, Treas.

SEATED: D. Rosenwasser, C. Reed, D. Hedrick; *Left to Right:* D. Pric B. Taylor, K. Fort, D. Willis, J. Blanton, R. Gould, Mr. Casto, W. Pa frey, D. Brinkman, C. Anuswith, D. Lawful, W. Kahn, K. Gilbert.

Pep Club Boosts Team Support

"Two bits, four bits, six bits, a dollar! All for Edison stand up and holler!" An extra cheerleading squad? Not really. It's the Pep Club, the female counterpart of the Joy Boys. Like its masculine counterpart, the Pep Club spent the past year promoting and spreading school spirit throughout the student body.

FIRST ROW: K. Barry, M. Payne, L. Fridenstine; *SECOND ROW:* P. Hyatt, S. Matthews, C. Osler, P. Murphy; *THIRD ROW:* D. Welsh, H. Smith, B. Wickline, L. Mickay, T. Johnson; *FOURTH ROW:* T. Valliere, L. McMorrow, R. Russell, P. Donald, N. Williamson, M. Strickler; *FIFTH ROW:* S. McKenzie, S. Boyd, C. Cohee, M. Coppa, M. Pruitt; *SIXTH ROW:* D. Rembert, L. Rozier, D. Daniel, V. Masten, B. Sovonick, P. Mankin.

PEP CLUB OFFICERS: D. Smith, Treas., L. Fridenstine, Sec., K. Barry, Pres., M. Payne, V.P.

Majorettes 1967-'68

First Row: L. Brenner, A. Smith; *Second Row:* M. Bolinger, M. Bolinger, N. Wilmeth, C. O'Connor; *Third Row:* J. Jenkins, P. Webb, L. Jacobsen, B. Nelson; *Fourth Row:* S. Harris, P. Lloyd.

Co-Captains: Ann Smith and Linda Brenner

Even when the scores were totally against Edison, there was always a brightening point of the night. This, of course, was the half-time performance of the Majorettes. Could these girls have been responsible for the over-all turnout at our football and basketball games? Maybe not, but the girls deserve as much credit as the team.

It took a lot of work and instruction by the two co-captains to achieve the perfection and form these girls displayed.

Although the squad sometimes wanted to rebell against the authority of both Ann and Linda, they all realized that without their two co-captains, they would never have had such perfect form: ("Patty, get your arms straight!") or such rhythm: ("Lucille, slow down!") or such outright obediance: ("Harris, for the tenth time, follow your baton!") or such organization: ("Which one is Molly?"). And due to the determination of their two leaders to make Edison Majorettes the greatest, the entire squad showed the proper loyalty and respect for the two co-captains: ("Well, they make mistakes too!")

Left to right: C. O'Connor, P. Lloyd, M. Bolinger, B. Nelson, M. Bolinger, L. Jacobsen, N. Wilmeth, A. Smith, J. Jenkins, P. Webb, S. Harris, L. Brenner.

"All right, girls, hands up! This is a stick up!"

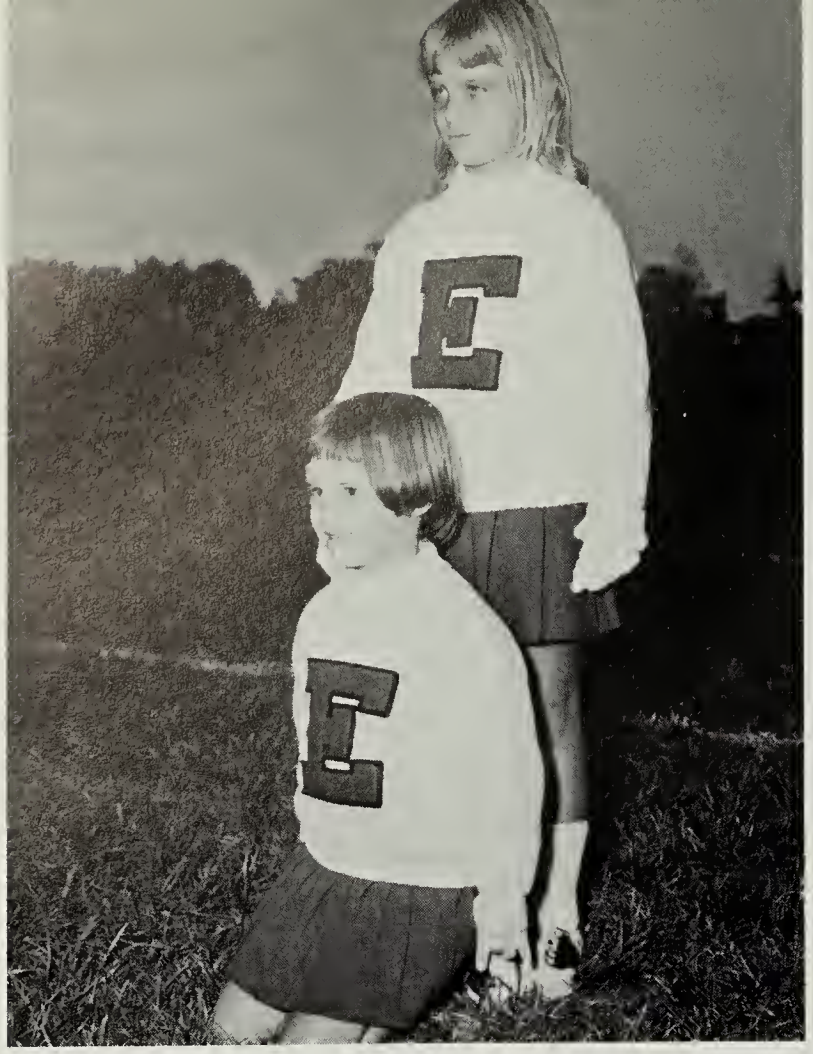

Drill Team Mascots: J. Davidson and L. Bullock.

Perfection Shown By Drill Team

A shrill whistle pierced the night, and immediately, the football field was filled with marching red and white uniforms. Again the whistle sounded, and the group mechanically broke into two orderly lines; Alanna Carlson leading one, and Kathy Kincannon, the other.

It was hard to recognize the girls as the same chaotic, informed group of incumbents who practiced and polished their formations during the summer. The girls, with a quality of experience usually seen only in hard core veterans marched in the Labor Day, Rose Hill and George Washington parades.

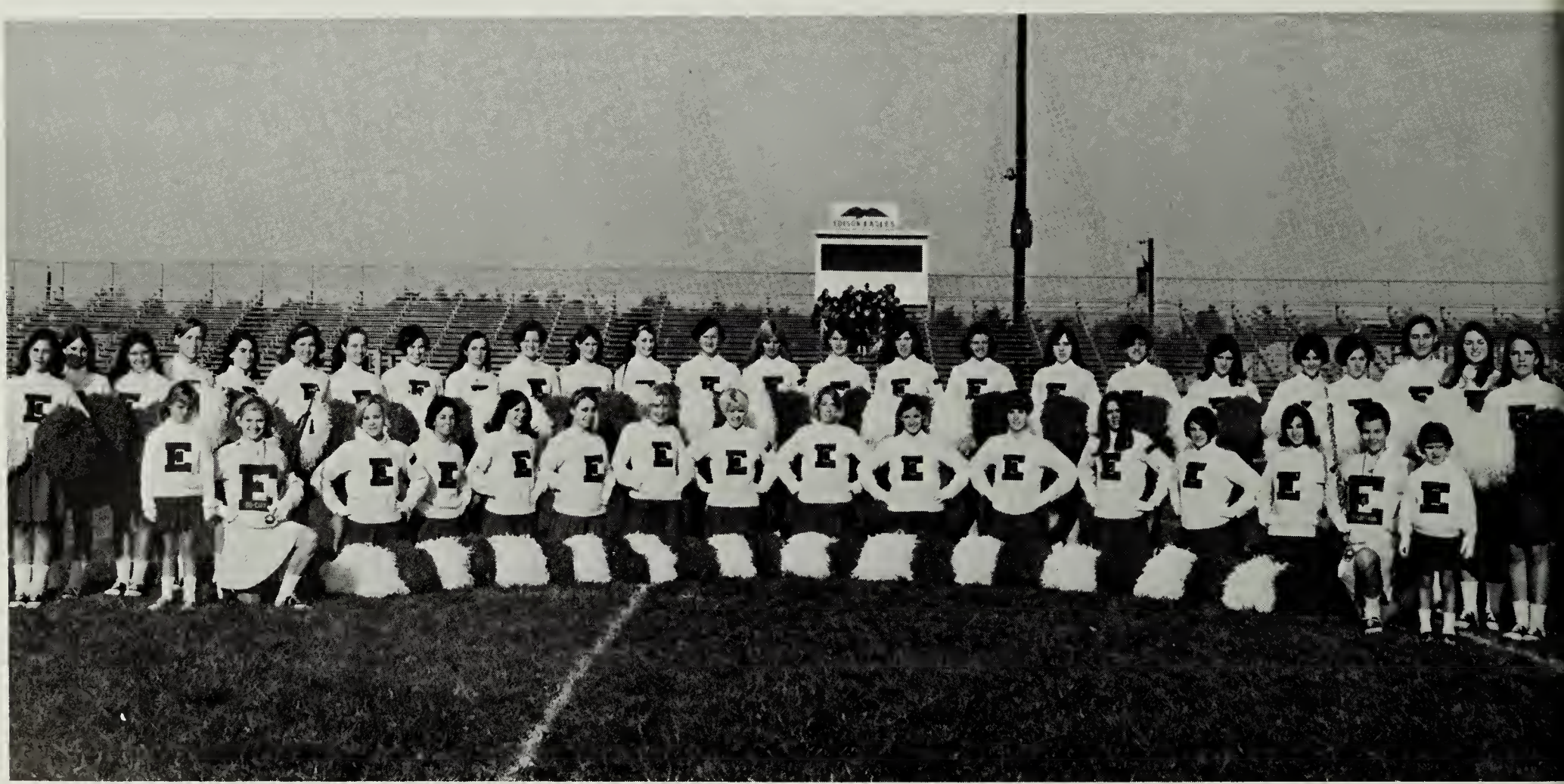

FIRST ROW: J. Davidson, K. Kincannon, G. Taylor, R. Doyle, L. Shelton, S. Ouderkirk, B. Benyo, M. Greimann, L. Walker, M. Minor, G. Wrobleski, C. Wells, L. Smith, C. Cuddy, A. Carlson, L. Bullock; *SECOND ROW:* J. Pullen, J. Tarlosky, S. Comeau, J. Johnson, D. Appel, E. Nalls, D. Dickerson, T. Shain, D. Fleming, M. Jones, D. Scott, D. Pusey, D. Bailey, D. Bateman, T. Haas, S. Northrop, P. Hurley, C. Wells, B. Keim, M. Allman, L. Gastrell, D. Parsons, A. Grahn, C. Tyler, S. Pate.

"Hey, girls? Where are you going?"

Drill Team Co-Captains: Kathy Kincannon and Alanna Carlson.

Lower Brass: *First Row:* M. Kelly, A. Lytle, R. Price, D. Thorp, A. Andrews, G. Jewett, P. DeHaven; *Second Row:* D. Howell, L. Hall, M. Ours, L. Ellis, E. Eisele, M. Thornton, D. Brown.

Symphonic Band

The Symphonic Band played through another successful year and confirmed its position as one of the top bands in Northern Virginia. The band numbered over eighty musicians, the largest group ever to represent Edison at the many contests that the musicians entered. As usual, the band exemplified the highest degree of high school musicianship and brought due credit to its school.

Clarinets: Seated: D. Zweiban; *First Row:* P. Boyle, S. Potter, R. Ando, C. Cole, J. Felsecker, D. Feagans, K. Carpenter, J. Wingo, J. Bergin; *Second Row:* L. Uhlfelder, C. Amos, C. Elder, S. Baylis, D. Harvey, L. Lefler, C. Brewer, S. Abbot, D. Strader, D. DeHaven.

Woodwinds seated: J. Davis, J. Keating; Left to right standing: M. Gill, R. McBee, J. Feagans, C. Hill, J. Babis, C. Denton, W. Weisman, J. Howell, C. Sandors, M. Lord, K. Moore, F. Ross, P. Shaffer; Ladder: (L-R), J. Taylor, G. Roberts (Top), K. Nowak, J. Noggle.

Trumpets and Horns: Center: K. Morrisey, B. Nelson; Clockwise; S. Salter, K. Royston, K. Roberts, A. Dennis, R. Tornese, B. Whittington, D. Brown, R. Wingo, J. Cuddy, S. Link, B. Yehle.

Membership: A. Andrews, R. Bacon, M. Baldwin, S. Baylis, J. Bergin, F. Bibb, P. Boyle, D. Brown, D. Brown, K. Carpenter, J. Copeland, J. Crabtree, J. Cuddy, A. Dennis, E. Eisele, C. Elder, D. Ellis, D. Feagans, J. Felsecker, T. Futch, B. Gastrell, B. Hall, A. Harris, D. Harvey, E. Hensley, C. Hill, J. Howell, D. Huff, G. Jewett, D. Jurachek, J. Keating, G. Kelly, L. Lauria, L. Lefler, S. Link, M. Lord, A. Lytle, J. Mason, L. McClelland, S. McGraw, K. Morrisey, J. Noggle, J. Noggle, R. Oppenheim, M. Ours, S. Potter, R. Price, J. Raines, A. Rizor, G. Roberts, K. Royston, S. Salter, R. Schneider, S. Skalabrin, D. Strader, S. Stone, J. Taylor, D. Thorp, M. Thornton, R. Tornese, L. Uhlfelder, J. Wingo, D. Wright, B. Yehle, D. Zweiban.

Symphonic Band Officers: J. Howell, A. Lytle, M. Lord, D. Brown, R. Schenider.

Percussion: D. Huff, R. Oppenheim, F. Bibb, T. Futch, J. Shelly, R. Schneider.

Drum Major: Jim Shelly

ENSEMBLE: *FIRST ROW:* D. Strickler, A. Ditz, D. Weaver; *SECOND ROW:* A. Lohman, D. Meyers, D. Ratcliffe; *THIRD ROW:* A. Rognlie, G. Glossup; *FOURTH ROW:* L. Dixon, L. Smith; *FIFTH ROW:* J. Cotton, D. Howell.

Choruses Have Musical Year

Doyle C. Catlett led the three choruses this year in the greater perception of the joy of music. Although they did not give a Fall concert, thereby breaking with tradition, the choruses did perform in the annual Christmas and Spring concerts. The aim of the high school chorus for them was primarily the educational experience, as evidenced through frequent voice exams, which was felt to have greater long range value than the questionable practice of overperforming.

CHORALE: FIRST ROW: M. McKay, D. King, M. Austin, A. Lohman, D. Strickler, J. Cotton, A. Rognlie, D. Ratcliffe, T. Sinneway, V. Ratcliffe, L. Smith; *SECOND ROW:* M. Grant, A. Ditz, S. Lee, L. Dixon, D. Meyers, L. Shaffer, G. Glossup, M. Bernst, S. Murray, S. Murray; *THIRD ROW:* N. Cockrell, P. Phillips, G. Phillips, C. Young, C. Bacon, D. Weaver, D. Howell, J. Lewis, K. Dennis, S. McGoye.

CONCERT CHOIR: FIRST ROW: R. Smith, C. Labadie, L. Shelton, R. Dodge, H. Sinclair, B. Toven, G. Beatty, L. Waggle, B. Hildreth, L. French; *SECOND ROW:* S. Penn, J. Setliff, B. Brown, P. Riddle, D. Sisson, L. Hawkins, L. Moore, D. Briscoe, J. Hutcherson, N. McClelland; *THIRD ROW:* S. Anderson, M. Gill, C. Giuffrida, D. Westgate, D. Lines, K. Walker, B. Goss, C. Embrey, D. Smith, M. Campbell; *FOURTH ROW:* M. Allman, L. Goodheart, M. Anderson, C. Maxwell, R. Bullock, R. Maynard, G. Henderson, V. Fuller, D. Devor, M. Jones.

MEMBERS (Sitting, L-R): D. Fleming, M. Madden, J. Foster, J. Burke, C. Snyder, L. Reubush, B. Shimchock, H. Heath, C. Carlson, J. Hatton, J. Cotton, A. Cunningham, J. Guard, T. Brooks; *(Standing L-R):* D. Bishop, K. Fowler, C. Baker, P. Wagenhals, G. Rozsa, B. Brant, P. Shelly, B. Toven.

Masquers Has 3 Productions

The stage held a strong attraction for many students. After a successful productions of "The King and I" and "The Teahouse of the August Moon", a record number students showed up to audition for the spring musical, "West Side Story". Behind these productions was Masquers, the theatre honorary for excellence through its banquet and induction ceremonies. Induction of an individual was based on points earned in production; emphasis was placed equally between acting and backstage work.

OFFICERS: Pres., K. Masterson, *V.Pres.-Treas.* G. Martin; *Sec.* P. Douglas.

SPONSOR, Mr. Dunlap

HOUSE, BOX OFFICE, PUBLICITY, STAFF MEMBERS (Sitting): A. Cunningham, M. Strickler; *(Standing):* J. Burke, J. Foster, P. Shelly, J. Hatton, M. Madden.

DIRECTORS: Make-up, P. Douglas; *Costumes,* L. Margosian; *Props,* K. Fowler.

DIRECTORS: Lighting, D. Harvey; *Set,* S. Wigner; *Music,* D. Bishop.

OFFICERS: V. Pres., R. Massey; *Sec.*, S. Redfield; *Pres.*, B. Lee; *Treas.*, N. Summerlin.

Monogram Club

Between selling cokes and challenging the women faculty members to a basketball game, the Monogram Club found time to honor true proficiency in sports. This girls letter club not only displayed skill in Physical Education, but bought equipment for the athletic department, leaving for future students proof of a successful year.

First Row: B. Lee, D. Randall, S. Walters, C. Bacon; *Second Row:* C. Loving, D. Funk, S. Redfield, N. Summerlin, I. West; *Third Row:* S. Hernandez, K. Rizzo, C. Merchant, C. Johnson.

Left to Right: D. Bishop, R. Philips, D. Connolly, S. Kerstetter, B. Brant, K. Fowler, D. Ratcliff.

First Row: F. Lauria, J. Hopkins, L. Lauria, P. Brant, T. Rice, M. Childs, L. Sage, C. Anuswith; *Second Row:* B. Petrie, J. Dent; *Third Row:* H. Ferguson, B. Reese; *Fourth Row:* D. Windom, J. Burk; *Fifth Row:* D. Shook, W. Brim, A. Rhein, A. Goldsmith, V. Powell, C. Reed; *Sixth Row:* G. Pavlick, P. Hubbard; *Seventh Row:* W. Masten, K. Roberts; *Eighth Row:* S. Kreigh, J. Bloyer; *Ninth Row:* J. Quante, G. Glossop, K. Gerlach, W. Gryder, G. Johnson, B. Smith, C. Brown, B. Toven.

Varsity Club

Spirited on by Coach "Pop" Hensley and president Darrel Windom, the Varsity Club became a vital part of Edison's ever-active Athletic Department. A whirlpool bath, a trophy case, and championship banners in the gym were evidences of the work of these varsity lettermen. Exhibiting a strong sense of fellowship, sportsmanship, and school spirit, Coach Carson's crew was appropriately set in the symbol of their athletic accomplishments, the big "E".

OFFICERS: Treas., K. Roberts; *Sec.*, P. Hubbard; *V. Pres.*, M. Childs; *Sgt.-at-Arms*, J. Breuleux; *Pres.*, D. Windom.

Quill And Scroll

The Edison chapter of Quill and Scroll International Honorary for High School Journalists was organized in 1967 to recognize students who excelled in some phase of school publications work. Members, inducted in the spring of 1968, were students who made major contributions to the staffs of the *Talon, Erudite,* or *Current.*

First Row: A. Smagorinsky, M. Donoghue, L. Walker, C. Baldwin, K. Kincannon, A. Park, D. Connolly; *Second Row:* C. Baker, P. Hurley, G. Wrobleski, P. Wagenhals, A. Cunningham, K. Fowler, L. Reubush,; *Third Row:* D. DeHaven, A. Goss, J. Stapf, K. Breuleux, G. Martin, K. Lerohl; *Seated above:* P. Douglas, J. Quackenbush, D. Miller; *Fourth Row:* R. Philips, B. Brant, M. Lord, B. Reddick, *Fifth Row: Sponsor;* Mrs. Toone, L. Gessert, L. Bodkin, A. Wiegard, A. Reeder.

Keyettes Hold Slave Day

Slave Day antics, several slumber parties, daffodil sale, a never-to-be-forgotten U.S.O. skit, and donkey basketball characterized the lighter side of this honorable fellowship. Led by Anne Reeder, the Keyettes worked with March of Dimes, Heart Association, Tuberculosis Association, and highlighted their year with a trip to the Keyette International Convention at the Shoreham Hotel and the adoption of their Vietnamese child "Dinny".

OFFICERS (Top-Bottom, L-R): Pres., A. Reeder; *Jr. Rep.,* J. Quackenbush; *Sr. Rep.,* D. Miller; *Sgt.-at-Arms,* L. Walker; *Chaplain,* R. Philips; *Hist.,* G. Wrobleski; *V. Pres.,* M. Lord; *Corr. Sec.,* S. Kerstetter; *Tres.,* C. Baldwin; *Rec. Sec.,* B. Reddick.

OFFICERS: Sec; D. Compton; *Sgt-at-Arms,* C. Reed; *Pres.* J. Howell; *Tres.,* D. Rosenwasser; *V. Pres.,* B. Day.

Key Club Holds Bake Sales

Although the name may imply it, the Key Club was not a direct counterpart to the Keyettes in purpose. The Key Club approached its purpose as a service club from a more masculine point of direction. Members served in the Mother's March of Dimes, parked cars for college night and performed many other worthwhile services for the school. Members met regularly in the evenings with Mr. Clark, sponsor, and John Howell, president. Students might remember the club best for its many successful bake sales.

Sitting (L-R): M. Childs, T. Olsen, C. Reed, M. Major, G. Damrow, A. Featherstone; *Standing* (L-R): K. Roberts, S. Morris, B. Day, E. Raettig, T. Brooks, J. Cotton, G. Russell, P. DeHaven, W. Palfrey, J. Howell, B. Jordan, R. Oppenheim, S. Campbell, Mr. Clark, R. Wolf; *Sitting:* R. Ando, D. Brinkman, V. Powell, J. Dent, C. Anson, B. Messmer, P. Hubbard, G. Rozsa, D. Brown, D. Rosenwasser.

First Row: D. Juraschek, M. Childs, J. Keating, K. Kampschroer, R. Wolf, G. Rozsa; *Second Row:* K. Fowler, J. Moore, C. Baker, C. Cummings, G. Martin, M. Deaton, C. Quinn, B. Brant, R. Philips.

German Honor Society

Formed to give special recognition to those students who have shown proficiency and interest in the German language, the German Honor Soceity inducted twelve students in November. The club has spent the year visiting places of cultural interest in the D.C. area including embassies, plays, and restaurants.

Officers: Sec-Treas., G. Tiefenthaler; *Hist.,* R. Philips; *Pres.,* G. Martin; *V. Pres.,* G. Rozsa.

Spanish Honor Society

With twelve new inductees in November, the Spanish Honor Society has set an ultimate goal for all Spanish students. Sponsored by Mrs. Struck, the members of the elite club held a Valentine's Day Lollipop sale. In the midst of guest speakers and keeping up the necessary 3.5 average, these bi-lingual scholars promoted studies in all phases of Spain and Spanish speaking peoples.

First Row: J. Hopkins, H. Azancot, J. Gilardi, T. Cloud, B. Reddick, L. Gill, D. Scott, A. Cunningham, B. Brant, C. Baldwin, K. Fowler; *Second Row:* N. Summerlin, B. Weatherford, D. Kelly, R. Ando, S. Lee, S. Ouderkirk, B. Benyo, J. Tingley.

First Row: M. Lord, K. Breuleux, A. Reeder, J. Tingley, R. Whitley, A. Smagorinsky, D. DeHaven, C. Quinn, I. Copeland, N. McLendon, J. Stapf, R. Philips, B. Reddick, B. Brant, *Second Row:* A. Carlson, C. Baldwin, D. Zweiban, K. Fowler, J. Moore, B. Lee, L. Reubush, R. Doyle, D. Miller, D. Connolly, C. Cummings, D. Dickerson, P. Philips, K. Lerohl, G. Martin,; *Third Row:* H. Heath, R. Ando, D. Rosenwasser, J. Keating, R. Kusaka, G. Rozsa, J. Quante, S. Potter, J. Blanton, R. Wolf, D. Willis, K. Kampschroer, M. Major, G. Russell, J. Howell, R. Oppenheim, D. Howell, D. Bishop.

NHS Inducts 34 In Fall

In November of the 1967-68 school year, the National Honor Society inducted thirty-four new members, adding to its membership of Juniors and Seniors to start off its activities for the year. The Society set up its tutoring service early in January to aid the student body. Besides working as a service organization, the N.H.S. sponsored educational and recreational activities, including a trip to the British Embassy in October and an excursion to Arena Stage in January.

Officers: V. Pres., C. Baldwin; *Hist.*, D. Connolly; *Corr. Sec.*, K. Kincannon; *Pres.* D. Miller; *Trea.*, J. Howell; *Rec. Sec.*, B. Reddick.

Officers: V. Pres., B. Benyo; *Reporter*, K. Fowler; *Sponsor*, Mrs. Struck; *Treas.*, B. Reddick; *Pres.*, B. Brant.

The CURRENT

The *Current* served as a high school representation of the news media. Its aim was to illuminate news and personalities of the school in an unbiased manner and to work as an educational experience for all those who were involved.

The sixth period study hall, characterized by friendly confusion, was the center of the staff's work and delighted neighboring classes with its daily operations.

EDITOR-IN-CHIEF, Vernon Campbell.

Executive and Assistant Managers: Dona Connolly, Rosemarie Philips.

SPONSOR, Dorothy Landenberger.

EDITORS: Circulation, S. Penn; *Exchange*, L. Shelton; *Business*, C. Baldwin.

REPORTERS (L-R): M. Donoghue, S. Haney, P. Lenwell, B. Hare, J. Vickers-Smith, J. Walsh, D. Rohrer, S. Potter, C. Cuddy, R. Doyle.

EDITORS: Assistant News, K. Kincannon; *Sports*, R. Hoffler; *Feature*, A. Smagorinsky; *News*, S. Kerstetter.

EDITORS: Assistant Copy, P. Hurley; *Typing*, C. Baker; *Copy*, B. Benyo.

STAFF (Kneeling): P. Lenwell, M. Madden, K. Masterson; *(Sitting):* B. LoPresti, M. Gardner; *(Standing):* M. Deaton, C. Cummings, D. Ratcliff, S. Pate, M. Donoghue, A. Cunningham, M. Jones.

1968 ERUDITE

Creative writing, for the staff of the *Erudite,* proved to be a complex subject. The staff studied in detail the analyzation of literature, especially high school work, in order to judge material as fairly as possible. To the surprise of everyone, working on the *Erudite* turned out to be as much an educational experiance in some respects as a regular subject in school. The *Erudite,* with David Bishop as Editor-in-Chief, published two issues during the school year, held seminars on writing and sponsored a writing contest in the spring.

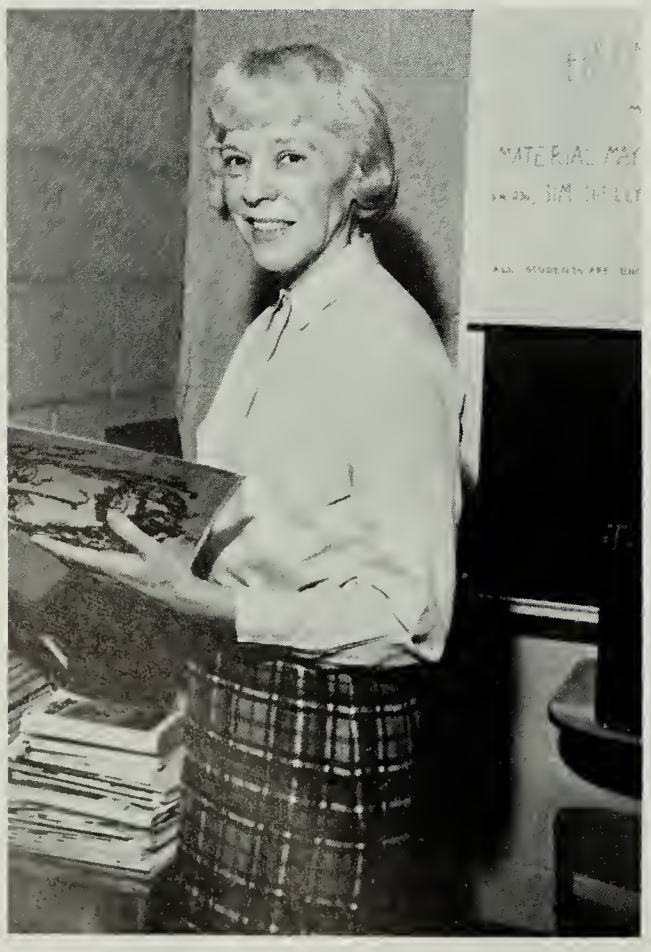

ADVISOR,
Mrs. Boronow.

EDITOR-IN-CHIEF,
David Bishop.

EDITORS: Typing, K. Fowler; *Business,* T. Farnum.

EDITORS: Ass't. Art, M. Studer; *Art,* J. Quackenbush.

EDITORS: Material, A. Wiegard; *Managing,* J. Shelly.

1968 TALON

Organized by Editor-In-Chief Barbara Brant and Faculty Advisor Mr. Russell Hall, the *Talon* was comprised of twelve editors and twenty staff members. Working the entire school year to produce a complete coverage of the students, activities, and memorable events of Edison's student body, the *Talon* invariably found itself wading through myriads of lost layouts, decisions on copy, day-to-day enigmas on exactly which picture is best, and the subtle confusion of a sixth period study hall.

EDITOR-IN-CHIEF, Barbara Brant

ADVISOR: Russell Hall.

EDITORS: Managing, A. Cunningham; *Copy,* D. Bishop; *Layout,* A. Wiegard.

EDITORS: Faculty, P. Phillips; *Classes,* H. Heath; *Seniors,* K. Fowler.

STAFF(Sitting in front): P. Lenwell, C. Baker, C. Carlson; *(In Back):* M. Herndon, D. Fleming, V. Wilson, C. Wells, C. Desmond, J. Keating.

EDITORS: Girls Sports, M. Pearson; *Boys Sports,* J. Dent.

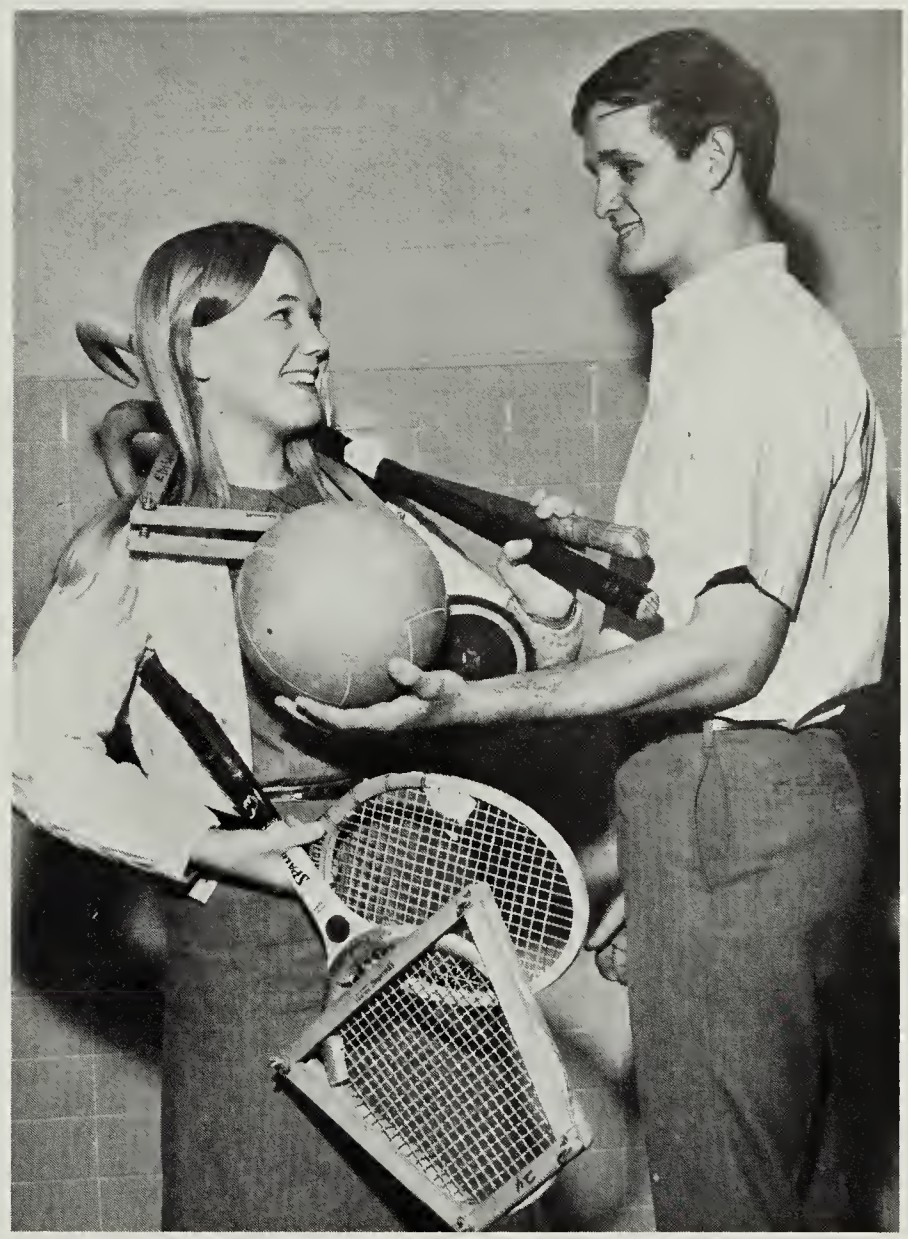

EDITORS: School Life, D. Ratcliff; *Organizations,* B. Reddick.

Business Editor, C. Mills and *Publication Drive Mgr.,* N. McClelland.

Sports

Sporting is a field in which a few people may excel, a lot of people can participate, many more people may watch with enjoyment, and everyone may benefit. It can provide man or woman a pleasing way to relax, an overwhelming sense of competition, an outlet for his frustrations, and several qualities, among them achievement and good sportsmanship.

Left to right: D. Martin, C. Downing, D. Mock, P. Dell, J. Hilleary, N. Reubush, D. Cummings, T. Butler.

Future Varsity in Action

Co-captains, top to bottom: Jane Hilleary and Pam Dell.

Freshmen cheerleaders found that a great deal of hard work mixed with fun and excitement provided a very rewarding first year at Edison. The girls practiced many long and hard hours throughout the year. The squad, led by Jane Hilleary and Pam Dell showed great spirit in supporting the freshmen teams. The tremendous enthusiasm from the girls was illustrated at all of the freshmen games.

Donna Cummings

Co-captains, left to right: Jean McDaniel and Doris Bushong.

Sue Mandel

Give Me an "E"

Keeping the morale of the Junior Varsity teams at a peak, the JV cheerleaders displayed unending enthusiasm in helping to unify underclassmen spirit. In addition to selling football programs at home games, the girls were privileged to cheer at the Homecoming game. They faithfully attended their respective games and encouraged the teams that will soon lead the school.

Left to right: J. Brawner, J. Middlecoff, L. Beatty, S. Mandel, J. McDaniel, D. Bushong, S. Lewis, K. Bergum, D. Hughes, D. Kavros.

First Row: C. Johnson, S. Kersetter; *Second Row:* R. Bushong, C. Givens; *Third Row:* P. Wright, L. Gessert; *Fourth Row:* D. Obusek, D. Randall; *Fifth Row:* Sue Napier, J. Hilleary.

Varsity Evoked Eagles' Spirit

Co-captain: Sherry Kersetter

Co-captain: Cathy Johnson

Debbie Randall and Debbie Obusek

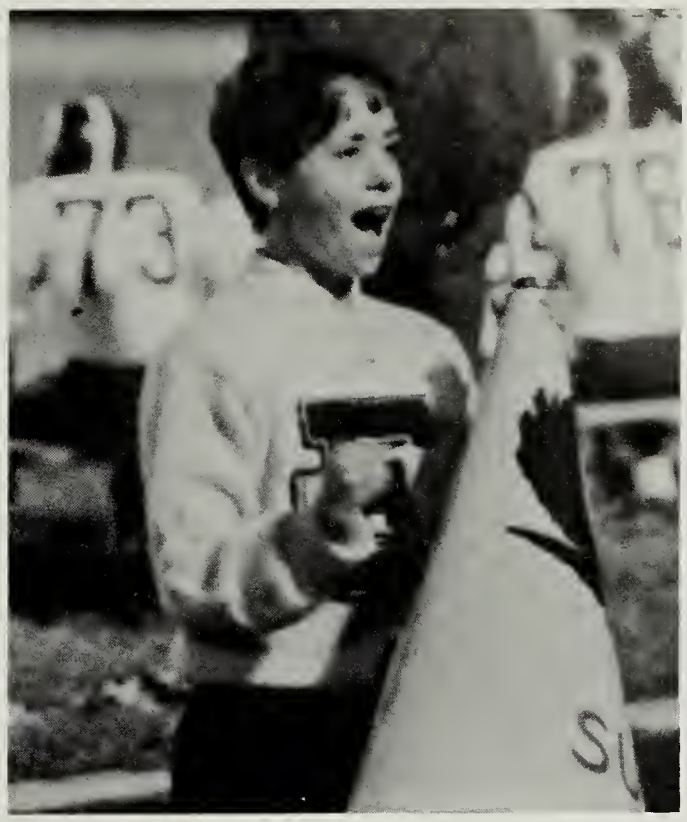

Sue Napier

Rita Bushong

Pat Wright

"Come on, stand up and yell!" a varsity cheerleader shouted and once again the stands vibrated with an excited roar. During the football and basketball seasons the girls led enthusiastic cheers and gave the team the kind of moral support that mattered. They displayed more energy than would have seemed possible for ten girls. In addition to leading the school at games and at pep rallies, the cheerleaders participated in other activities, such as "It's Academic", as a constant reminder that they were wholeheartedly backing the students of Edison.

Joy Hilleary and Carol Givens

Lynn Gessert

First Row: Co-captains; R. Massey and B. Lee; *Second Row:* N. Summerlin, S. Redfield, E. Boyd, D. Wilkinson, K. Rizzo, S. Walters; *Third Row:* C. Maxwell, S. Laughon, D. Funk, C. Bacon, P. Wagenhals, Mrs. Holt, I. West.

Hard Work Worth Effort

Co-captains Beth Lee and Rose Massey cross hockey sticks.

Edison	0	Fort Hunt	0
Edison	1	West Springfield	2
Edison	0	Mount Vernon	0
Edison	2	Lee	1
Edison	0	Groveton	3
Edison	0	Woodson	0
Edison	1	Stuart	3
Edison	1	Annandale	2

Under pressure exerted by Lee, Susan Redfield attempts to gain control of the ball.

Although the Varsity Hockey team won only one game, their spirit and enthusiasm was on a high level as they played through several close games. Seven of the girls were seniors and played their last year on the team. In its one win, the team beat Lee by one point. Nancy Summerlin was voted the Most Valuable Player, Sandy Walters, Most Improved and Rose Massey received the Sportsmanship award.

Edison's defense anticipates an attempted goal by Stuart.

Coach Mrs. Holt discussed the game at half time with Nancy Summerlin, Evie Boyd and Sue Redfield.

JV Hockey co-captains, Carol Muglia and Jane LeRohl, hold the sticks which they used so skillfully.

Hard Work And Long Practices

The Junior Varsity Hockey team, coached by Miss Ripper, chalked up a 1-2-5 record. For most of the girls it was their first year of hockey. The team was characterized by a consistently high spirit and a continuous desire to win.

First Row: C. Muglia, J. LeRohl; *Second Row:* G. Martin, T. Crouse, N. Haber, L. Rao; *Third Row:* C. Merchant, D. Jarrell, V. Farley, D. Hansen, S. Davis, C. McCaleb; *Fourth Row:* H. Pope, R. Nichols, K. Snyder.

First Row: L. Rao, J. Walsh, E. Boyd, S. Walters; *Second Row:* S. Carney, C. Grimm, D. Jarrell, H. Pope, D. Fiebelkorn, J. Lerohl, R. Nichols, K. Snyder.

Team Combines Its Efforts

Being led, both in spirit and sportsmanship, by co-captains Evie Boyd and Linda Rao, this close-knit crew excelled in team, as well as in school spirit. Believing strongly that experience was the best teacher, this collection of hard-working athletes never ended in their season's search for perfection of the skills involved in basketball.

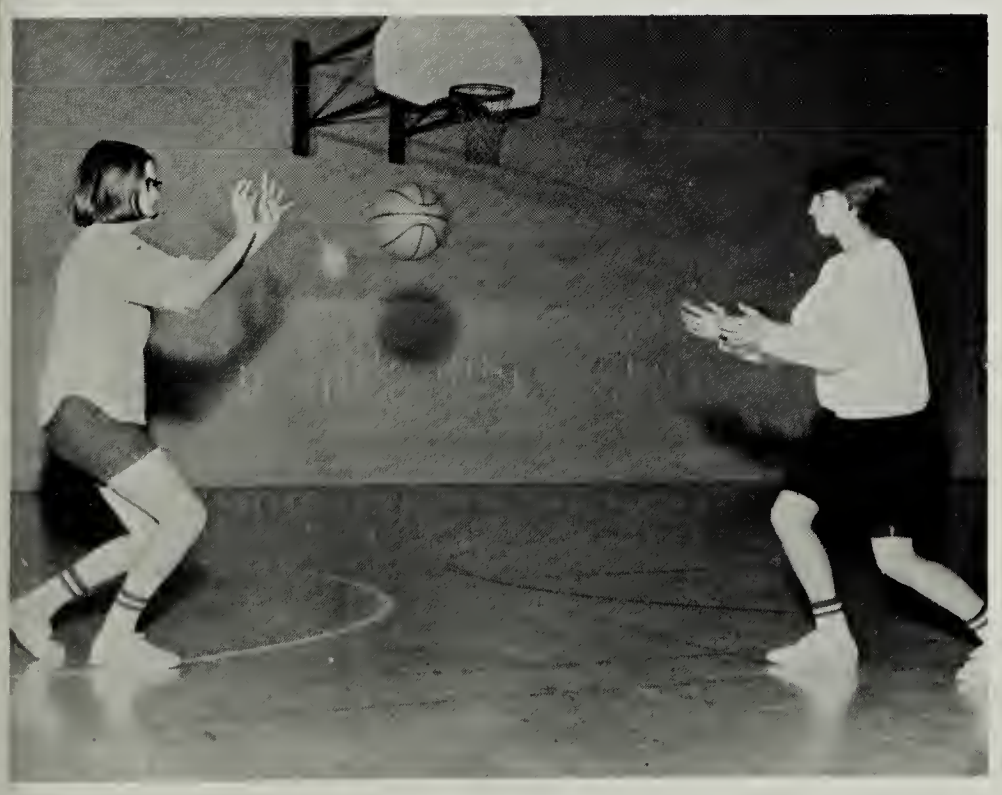

Diane Fiebelkorn and Connie Grimm work hard on their passing skills.

Co-captains Evie Boyd and Linda Rao led the JV team.

First Row: K. Rizzo, S. Redfield, D. Funk, N. Summerlin, C. Bacon; *Second Row*: D. Bailey, J. Vickers-Smith, Miss Ripper, J. Sneed, B. Lee.

Girls Show Remarkable Spirit

Dara Funk moves around West Springfield to get in a good position for a shot.

Sue Redfield and Beth Lee were chosen co-captains of the Girl's Varsity Basketball Team.

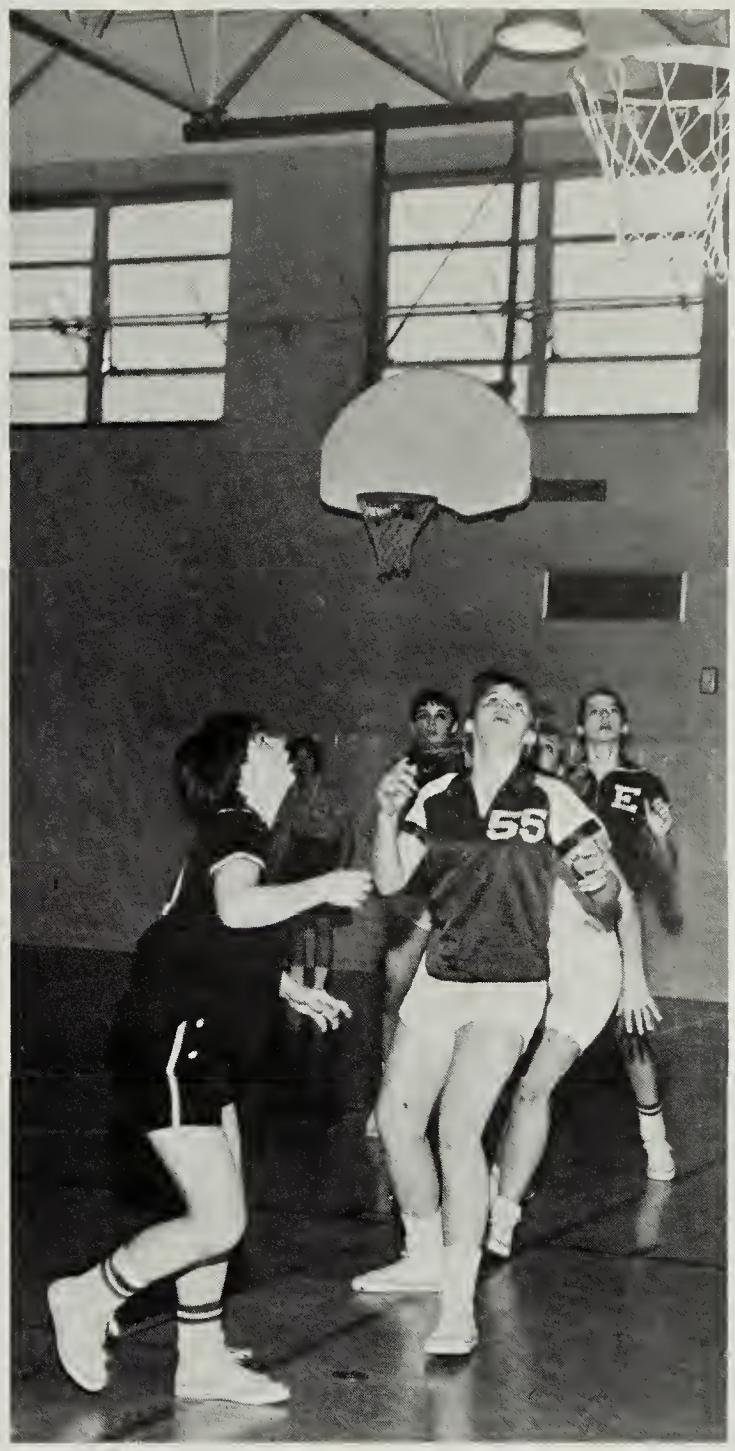

Beth Lee scores one for Edison.

The Girl's Varsity Basketball team of Edison High acted as a stronghold of team spirit and good sportsmanship. Their perfect record of losses proved to be an onward push toward their ultimate goal . . . a win. These undaunted athletes continually strove for better understanding of basketball while many found themselves a more important and substantial goal; self-discipline of mind and body along with their restless love for the game.

Janet Vickers-Smith jumps against an opponent to start a new quarter.

First Row: D. Lippard, D. Mears, G. Chesley, J. Love, R. Hilleary, G. Morgan, P. Hubbard, G. Witsman, L. Culbertson, M. Coffey; *Second Row:* K. Brady, S. Stith, M. Childs, J. Bloyer, B. Petrie, W. Brim, T. Rice, E. Thomas, G. Plaugher, S. Campbell; *Third Row:* B. Peterson, K. Strait, H. Setliff, V. Powell, L. Lamb, W. Masten, J. Chapelle, C. Brown, W. Gryder, B. Weldon; *Fourth Row:* J. Dent, G. Russell, R. Stemple, J. Breuleux, D. MacArthur, Manager, K. Gerlach, L. Kersey, A. Rhein, Manager, G. Johnson, G. Pavlick, C. Bernhardt, Manager, D. Windom, C. Leavitt, J. Powell.

Eagles Post 6-3-1 In District

Varsity Scoreboard

Edison	12	Woodson	20
Edison	27	G. C. Marshall	7
Edison	24	Hammond	39
Edison	19	Mount Vernon	19
Edison	33	Jefferson	14
Edison	14	Groveton	20
Edison	27	West Springfield	13
Edison	26	Langley	7
Edison	20	Fort Hunt	12
Edison	40	Robert E. Lee	20

End John Dent races past Marshall defender for six points.

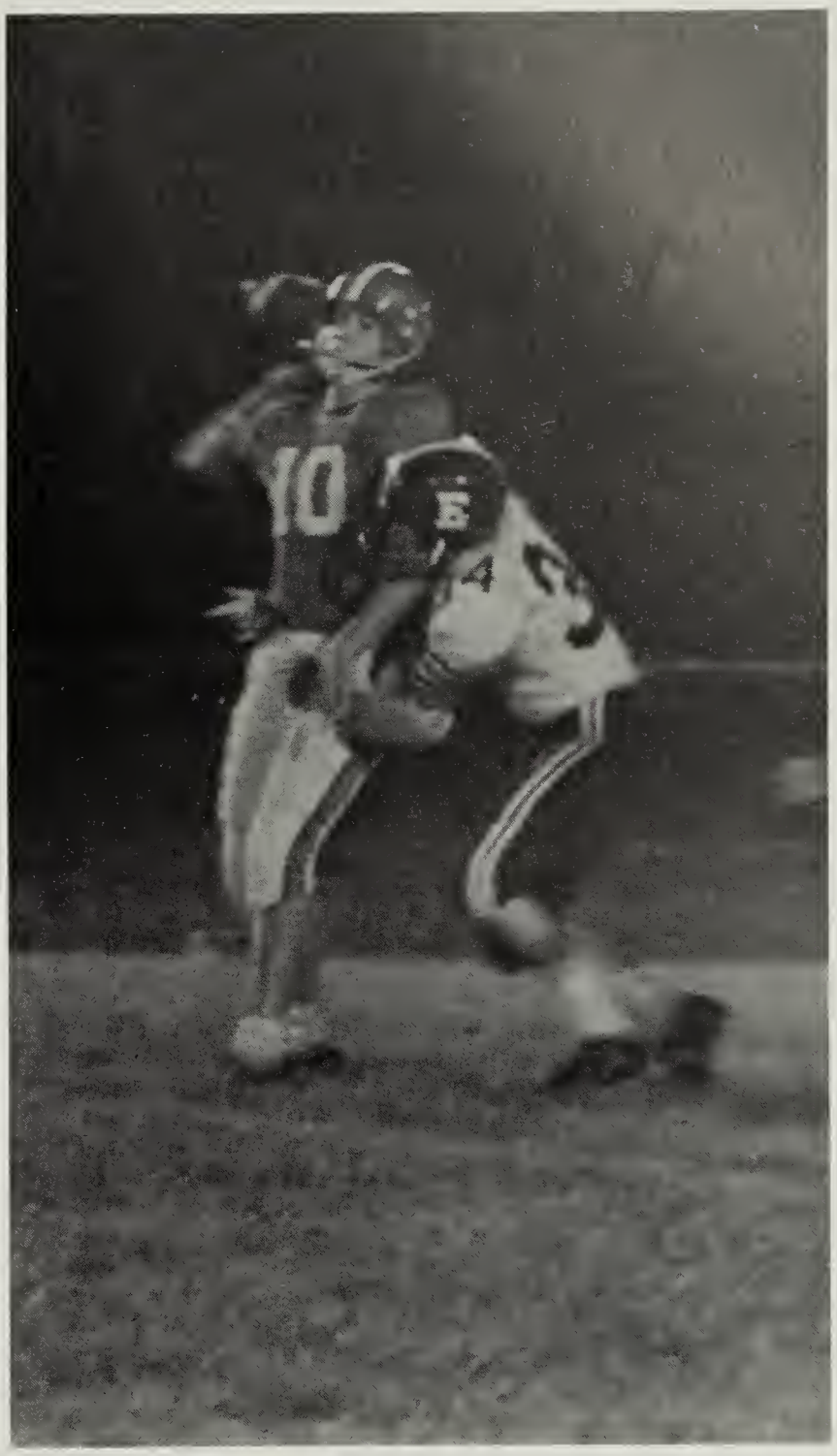

Morgan gets to quarterback too late to stop pass.

The big Eagles climbed to a 6-3-1 record this year. Under the direction of Coach Bob Rose, and with the assistance of coaches Parker and Scott, the team compiled the second best record in Edison's history. Chosen to represent Edison on the various post season all-star teams were Gary Chesley, John Dent, Gary Johnson, Greg Pavlick, and Darrel Windom.

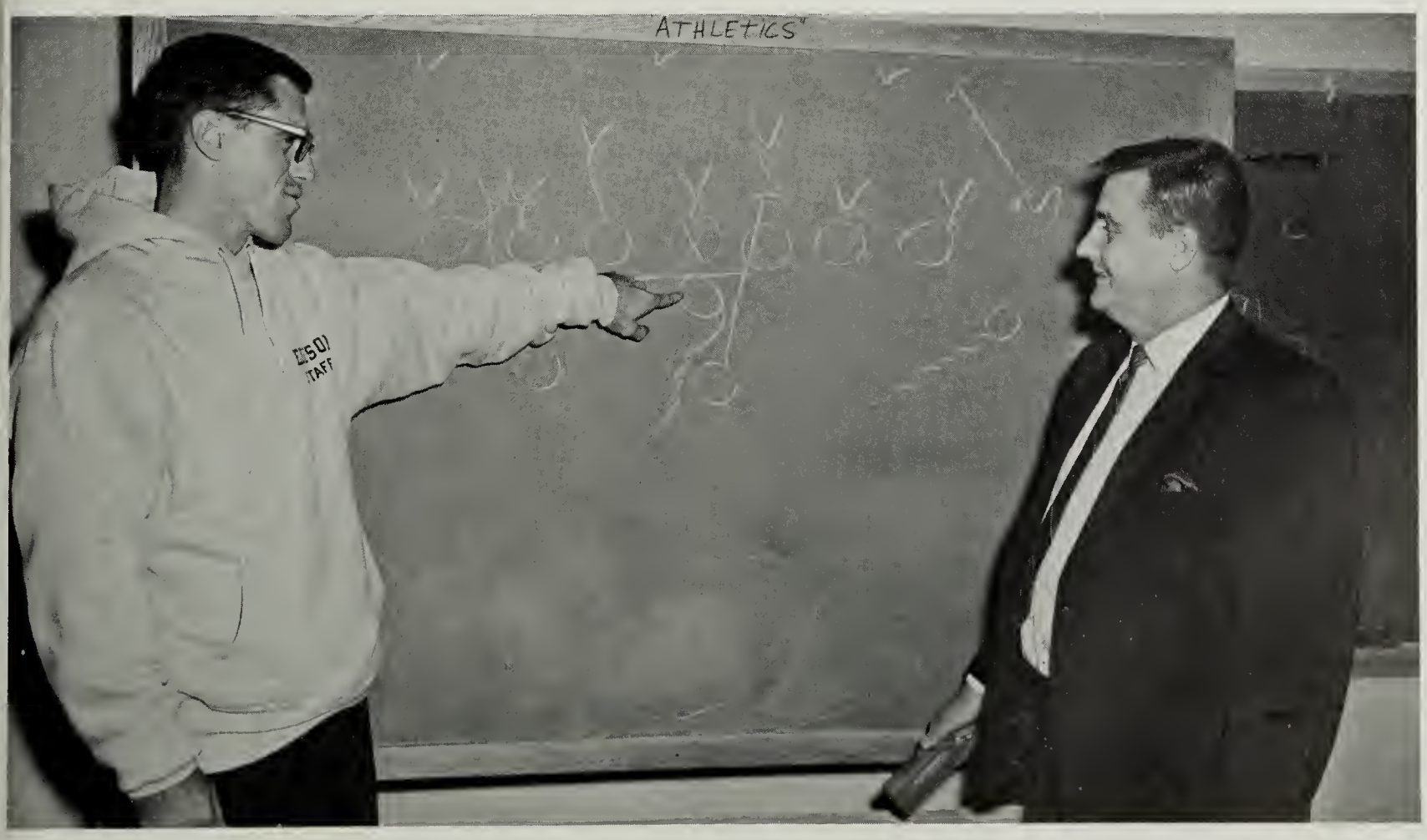

Coach Scott and Coach Parker figure out who that zero is.

Because of the addition of new high schools into Fairfax County, the Edison Eagles started out the year in a new district.

To start off the season, the Eagles traveled to Woodson. The game was exceptional with the Eagles playing spirited ball, and although the Eagles lost the game, 20-12, they proved that they were going to beat strong teams.

As the year went on, the Eagles steadily improved, but in facing the revenge-minded Hammond, the Edison team lost by a score of 38-24. After losing to Hammond, the team walloped Jefferson 33-14, and then faced Mount Vernon a week later. The Eagles took on Mount Vernon and played a tremendous first half. The score at the half leaned in Edison's favor, but the Majors came out and played some top-notch ball to tie the Eagles 19-19. After recovering from this tie, the Edison team prepared for the Homecoming game, and held high hopes of winning. Edison led throughout the first half, but the fired-up Groveton Tigers pushed on to an upset in the second half. The Homecoming defeat renewed the team's determination to try for the Gunston District championship.

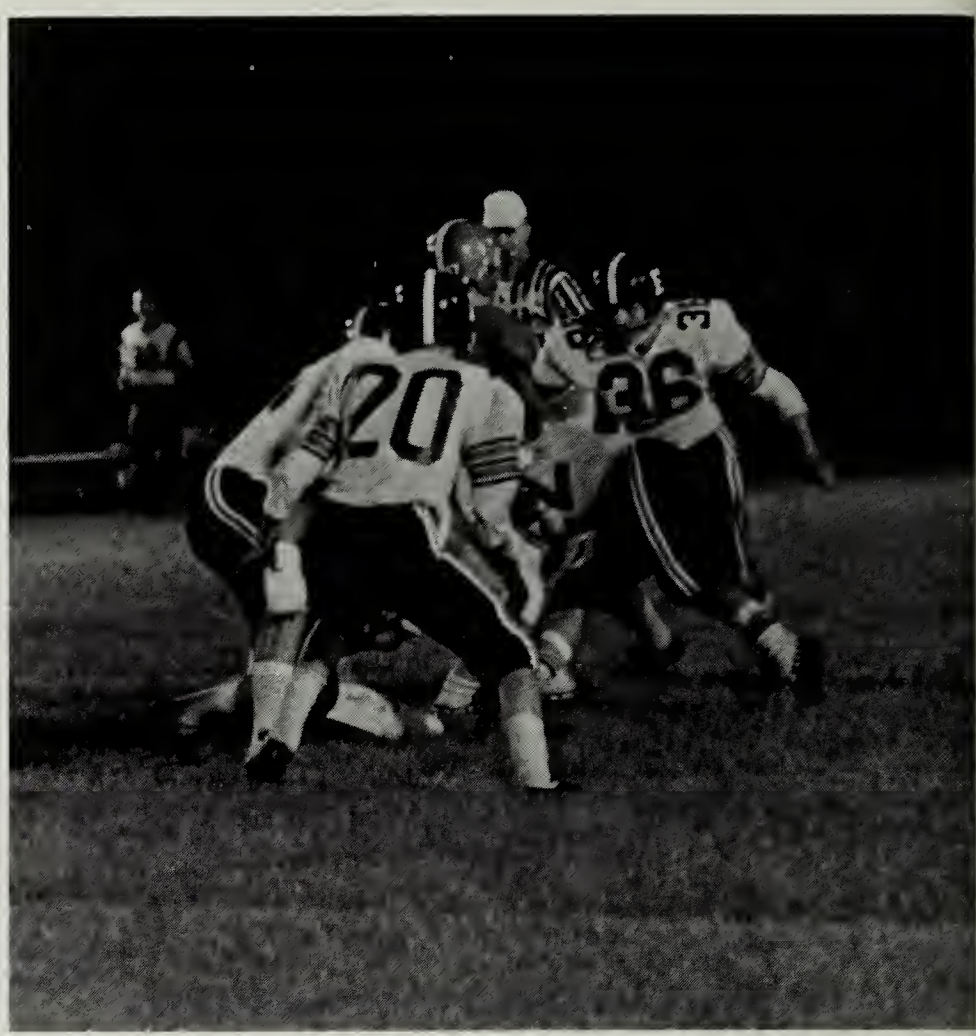

Defense stops Jefferson ball carrier after short gain.

Gunston District Forms Rivalry

Big "E" offense lines up as Childs gets set to call signals.

Defensive backs Phil Hubbard and John Love get ready to tackle runner.

After the Groveton loss, the team rebounded with a tremendous victory over Langley. With spirit at its peak, the big "E" encountered the district leader West Springfield. Through the combined efforts of the coaching staff, and the overwhelming spirit generated by the student body, Edison soundly defeated the Spartans, and in doing so established an arch-rival. Gaining momentum, the big "E" beat Fort Hunt for one of the most gratifying victories of the season. In the final game of the season, Edison played its long-time rival Lee. The Eagles soundly walloped the Lancers by a score of 40 to 20, to take second place in the Gunston District with a record of 6-3-1.

Although the district title eluded the Eagles, the team produced the second best season in Edison's history.

Come on Coach Rose, don't pose!

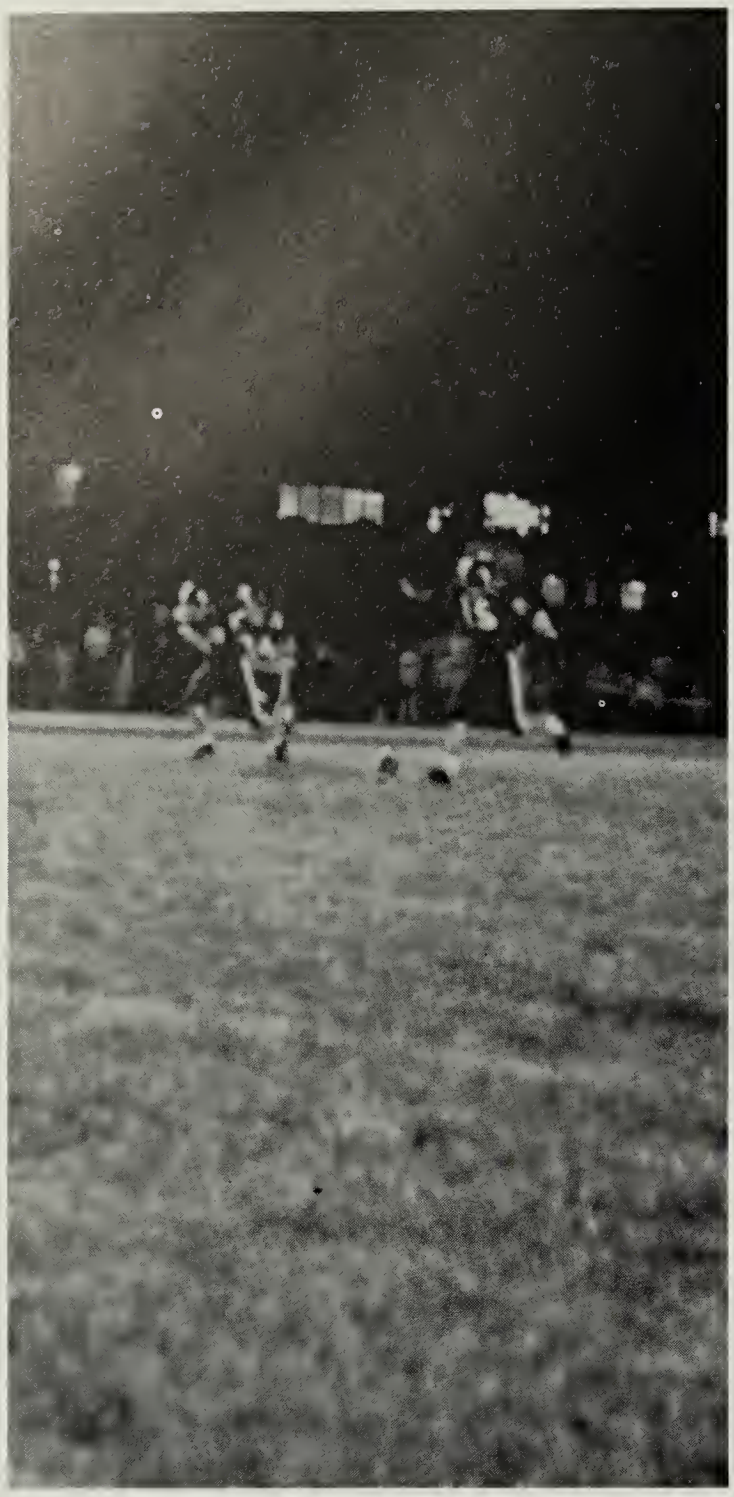

"Boom"

Eagle end John Dent gathers in pass against Lee defender.

Phil Hubbard tackles five men single-handedly?

Gary Johnson bulls his way for that extra yard as guard Darrel Windom and flanker Gary Chesley look on.

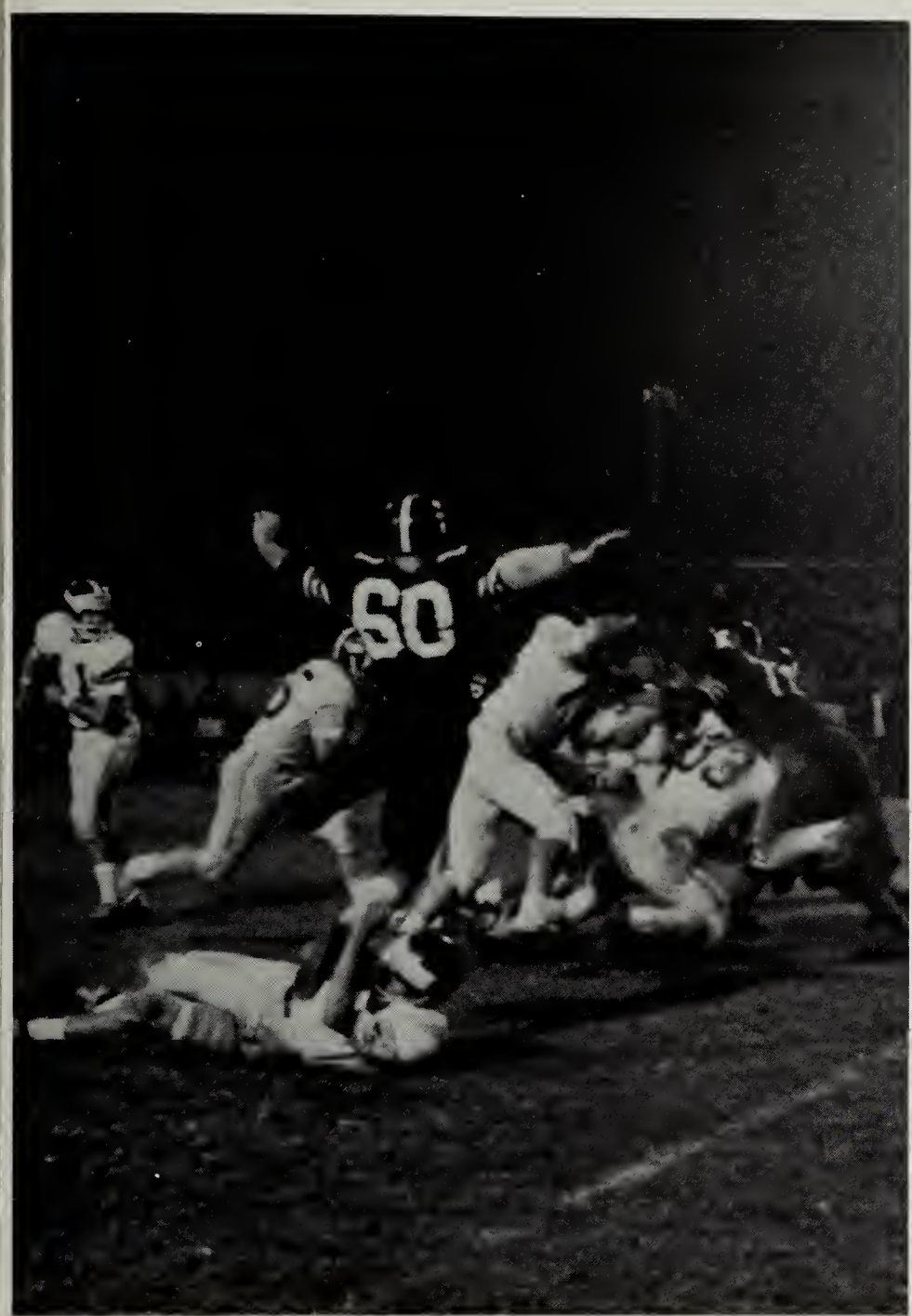

Wayne Gryder thinks he's superman as he flies in to make the tackle.

Childs completes a pass to number forty, "the referee?"

The Eagle football team finished their season this year with a record of six wins, three losses, and one tie in the new Gunston District. The team beat the local rivals Lee and Fort Hunt, but lost to Groveton in Edison's annual Homecoming game. Co-captains Greg Pavlick and Darrel Windom exemplified the spirit of the team and because of their outstanding work, the team played with a true group unity.

The Eagles receive a gift from Fort Hunt.

Line Coach Fisher and Coach Neufang.

Edison	12	Lee	0
Edison	6	Marshall	16
Edison	9	Jefferson	12
Edison	6	West Springfield	6
Edison	12	Groveton	20
Edison	26	Mount Vernon	0
Edison	19	Langley	6
Edison	20	Fort Hunt	28

J. V. Compiled 4-3-1 Record

First Row: M. Cowan, A. Silverthorn, D. Durst, D. Rice, B. Jordan, J. Sells, G. Embrey, J. Minor, B. Hagstrom, R. Holmes, J. Butler; *Second Row:* M. Milligan, J. Hauenson, K. Allen, M. Jewett, G. Petitt, D. Carter, T. Favorite, K. Romero, B. Martin, R. Kerstetter, R. Albright, R. Hedrick, L. Gurley, E. Sexton, manager, E. Silverthorn, manager; *Third Row:* M. Peartree, R. Anderson, R. Gardner, M. Harrison, H. Wheaton, B. Moses, P. Thompson, P. Smagorinsky, J. Davis, D. Post, D. Beard, M. Wade, T. Shank, B. Downs, J. Brady, D. Kirby, G. Chapin, R. Fagan.

First Row: C. Alle, G. Prohaska, J. Bailey, D. Mason, G. Miller, R. Mays, D. Flynn, A. Jacobs; *Second Row:* T. Wilke, B. Blake, M. Marov, G. Estes, D. Davis, M. Winter, L. Kelley; *Third Row:* P. Gessert, C. Beach, E. Smith, P. Howell, R. Scott, R. Byrd, R. Setliff; *Fourth Row:* F. Dugan, D. McBroom, N. Ouderkirk, R. Davis, B. Kelley, G. Proctor; *Fifth Row:* G. Olsen, J. Cox, S. Larrick, C. Kersey, J. Chesley, T. Davis, M. Updegraph, J. Thomas; *Sixth Row:* B. Cannon, B. Rybicki, P. Thompson, B. Ghetti, R. Armstrong, B. Baker, R. Steele, R. Delaney.

Frosh Had Outstanding Season

Edison	13	Mount Vernon	0
Edison	48	Jefferson	0
Edison	13	Groveton	0
Edison	2	West Springfield	13
Edison	25	Lee	0
Edison	6	Fort Hunt	0

Freshman Coach Fox and Line coach Coleman.

Cross Country Team

First Row: B. Smith, B. Messmer, C. Anuswith, L. Lauria, P. Brant, B. Day, J. Hopkins; *Second Row:* P. Juraschek, K. Roberts, J. Fowler, J. Quinn, B. Keet, M. Largess, M. Lester, L. Sage; *Third Row:* W. Kahn, R. Davies, G. Moses, M. Mellion, B. Day, B. Nagle, A. Goldsmith, manager.

Edison	15		Groveton		58
Edison	31		West Springfield		24
Edison	16		Lee		40
Edison	24		Fort Hunt		31
Edison	21		Mount Vernon		35
Edison	31		Gunston Championship		
Edison	32	Lee 102	West Springfield		38
Edison	6th Place Regional Tournament				

(Low score in Cross Country wins)

Coach Damico and Bill Smith wonder where the extra 39 minutes came from.

The 1967 Eagle Cross Country Team, with their performance, was a coach's dream come true. Their climb to the Gunston District championship was a picture of dedication, perseverance, determination and just plain hard work.

This was a team which started out with very little going for it in terms of assets. First, there was only one returning letterman and he had bad knees. Second, many who turned out for the team did so only as a means to get in good physical condition.

However, the great desire to be champions overcame all other obstacles and when the season ended, the Eagles were the Gunston District Cross Country champions.

Brings Title To Edison

Left to Right: B. Day, C. Anuswith, B. Messmer, B. Smith, J. Hopkins, P. Brant, L. Lauria.

First Row: J. Carlson, K. Roberts, B. Messmer, R. Hilleary, S. Davis; *Second Row:* F. Nagel, A. Rhein, G. Morgan, G. Embrey, T. Favorite, B. Day, Coach Damico; *Third Row:* S. Campbell, G. Russell, J. Breuleux, D. Brown, M. Favorite.

Matmen Seize 5 Straight Wins

Edison's tri-captains and Coach Damico.

Coaches Damico, Scott and Casto show the tremendous pressures they encounter during a match.

Barry Messmer drives into his man with a single leg tackle as two cheerleaders look on in perplexion.

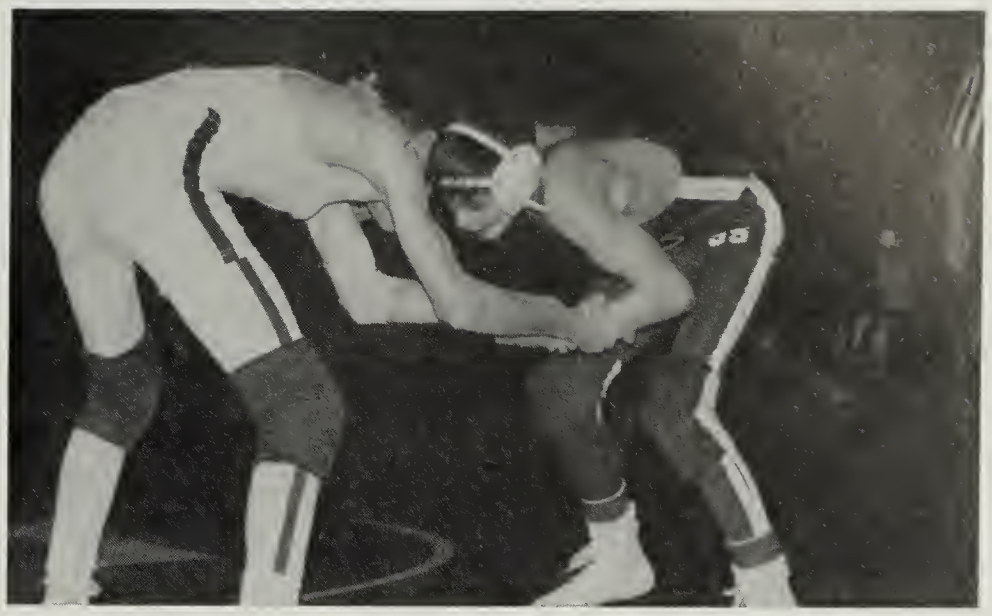

John Carlson clinches up with his man to work for a takedown.

Led by co-captains Richard Hilleary, Barry Messmer and Kevin Roberts, the wrestling team had an outstanding season. The team reeled off 5 straight victories over such powers as Fort Hunt, Groveton and Marshall. Under the strict guidance of Coach Damico, the wrestlers worked to perfection and at the same time represented Edison well throughout Northern Virginia with their spirit, pride and determination.

Guy Morgan gets set to beat Mickey Bowers in their return encounter this year.

Wrestlers Take Team Title

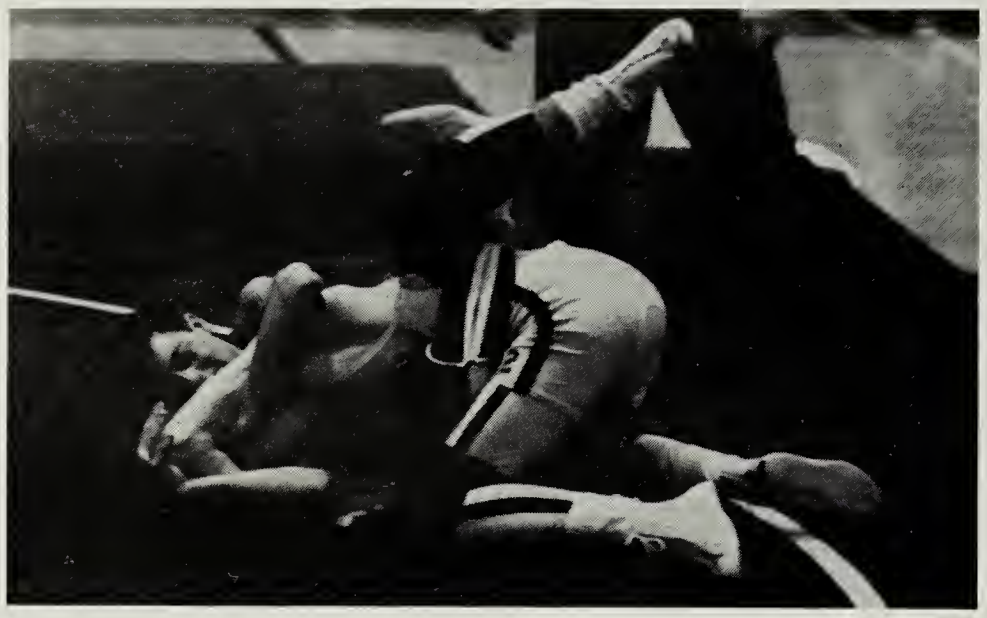

Co-captain Kevin Roberts seems to be in a precarious position.

Edison's Varsity Wrestling team won the first Gunston District title. The Eagles amassed a total of 94 points to defeat arch-rivals Mt. Vernon, Ft. Hunt and Groveton. The 12 grapplers entered the tournament led by Hilleary, Messmer, and Roberts, and in the outset of the final contests, were led by Richard Hilleary at 138 and Barry Messmer at 127.

Deadlocked with Mount Vernon, the tourney champions were not decided until the last match. Heavyweight Big Jon Breuleux brought the first Gunston District Wrestling Championship to Edison, setting an ultimate goal for all Eagle Grapplers.

Edison	33	O'Connell	9
Edison	36	Ft. Hunt	14
Edison	40	Lee	10
Edison	43	G.W.	5
Edison	27	Groveton	16
Edison	22	Fairfax	22
Edison	18	Washington & Lee	28
Edison	24	Marshall	12
Edison	34	West Springfield	8
Edison	28	Mt. Vernon	16
Edison	11	Annandale	31

Gunston District Winners

Second in Northern Virginia Regional Tournament

First Row: C. Ross, B. Jordan, R. Greene, G. Roberts, J. Minor, C. Kusaka; *Second Row*: B. Day, M. Jewitt, M. Harrison, B. Weldon, D. Lippard, F. Nagel, mgr.; *Third Row*: C. Leavitt, B. Peterson, E. Thomas, G. Noel, D. Noel.

J.V. And Frosh Gain Experience

First Row (l-r): D. Sloan, D. Sisson, W. Kahn, K. Gilbert, L. Keating, C. Allee, Coach Don Casto; *Second Row*: J. Fowler, R. Kerstetter, S. Aubrey, R. Baker, J. Babis, J. Fleisher; *Third Row*: T. Shank, G. Graham, J. Thomas, G. Petitt, M. Ours, T. Lightfoot, J. Vest.

Varsity Basketball

Kneeling: co-captains S. Kreigh and S. Patterson; *Standing*: L. Quander, S. Kent, L. Kersey, M. Puryear, W. Masten, P. DeHaven, J. Howell, D. Compton, M. Major, G. Johnson, A. Goldsmith, Mgr.

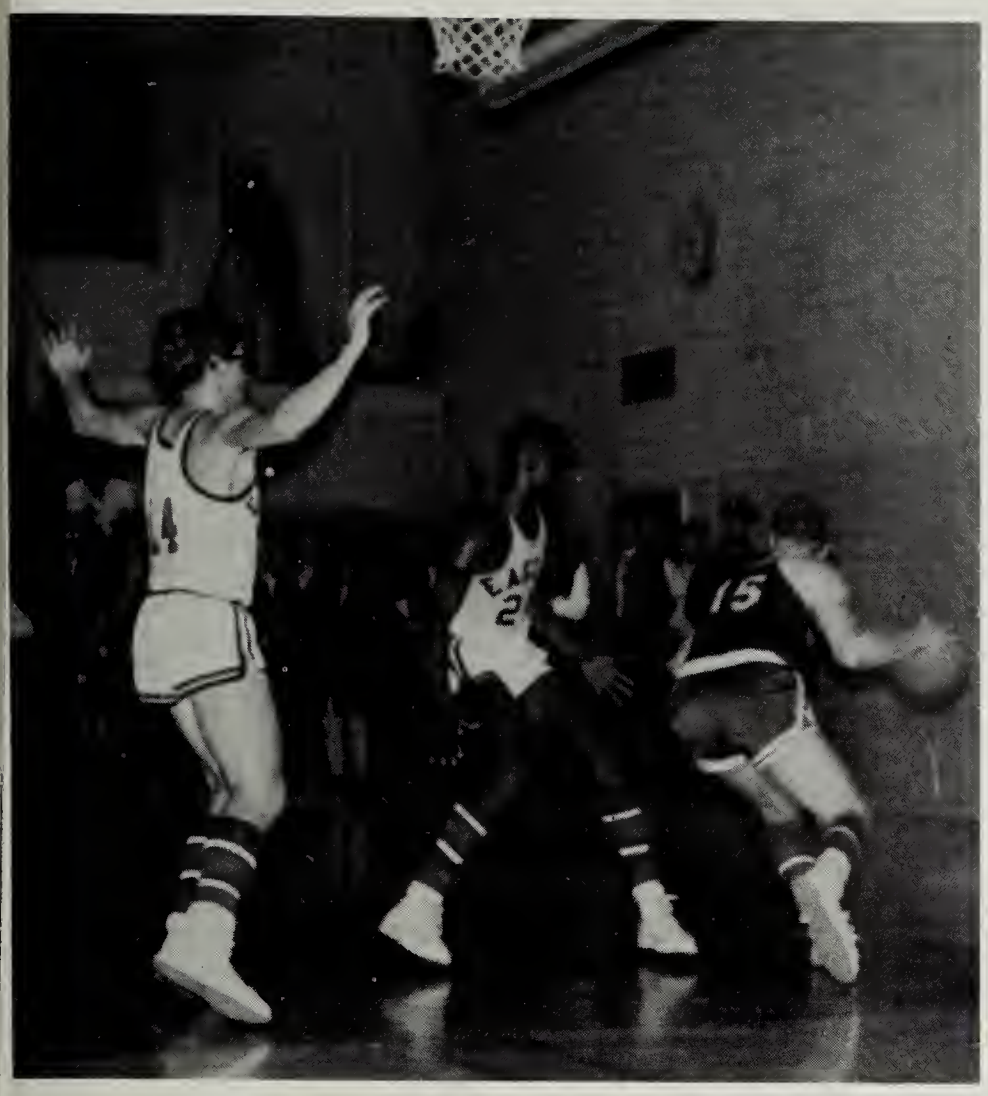

Steve Kent assists Mike Puryear in blocking off an opponent.

". . . the agony of defeat."

Pistol Pete DeHaven scores another of his famous jump shots.

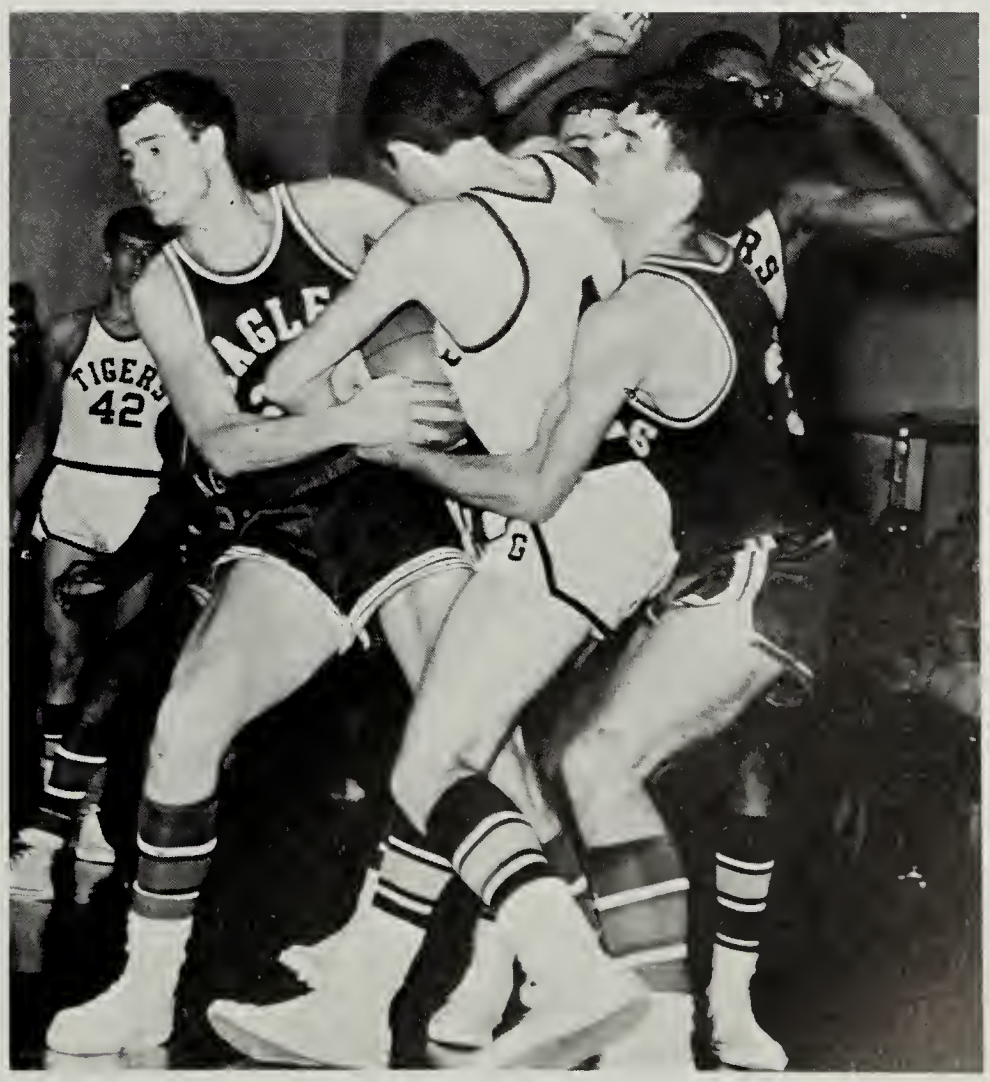

Steve Patterson and Steve Kreigh wrestle (?) for the ball.

Best Defense In League

Coach Hensley, Head Coach of Varsity Basketball

The Big "E" Varsity team finished another successful season under the leadership of Coach Hensley. With co-captains Steve Kreigh and Steve Patterson, the Eagles maintained fighting spirit in a tough schedule against the five opponents in the new Gunston District and in other non-district games.

The key word this year was "Tradition," which was reflected by victories over T.C. Williams, Woodson, and Wakefield. A tenacious Edison defense limited its opponents to an average of 49 points a game, the best in Northern Virginia.

There were 5 seniors on this year's squad—John Howell, Steve Kent, Steve Kreigh, Steve Patterson, and Mike Puryear. Leading the way, they provided the leadership needed to carry the Big "E" onto victory. As they strove for their best they set an example for all to follow.

And follow they did. Posting an 11-7 record, being acclaimed as the best defensive team in Northern Virginia, and providing thrilling spectacles for Edison were all accomplishments of this year's basketball team.

Edison	53	Marshall	51
Edison	45	W. & L.	46
Edison	45	G.W.	54
Edison	44	T.C. Williams	42
Edison	37	Woodson	51
Edison	59	West Springfield	44
Edison	43	G.W.	55
Edison	56	Mount Vernon	55
Edison	62	Lee	51
Edison	54	Woodson	53
Edison	65	Wakefield	64
Edison	52	Fort Hunt	55
Edison	54	Groveton	36
Edison	60	West Springfield	36
Edison	59	Mount Vernon	42
Edison	58	Lee	42
Edison	55	Fort Hunt	56
Edison	41	Groveton	48

During a time out, the Varsity listens to Coach Hensley.

Larry Kersey makes a foul shot against Woodson.

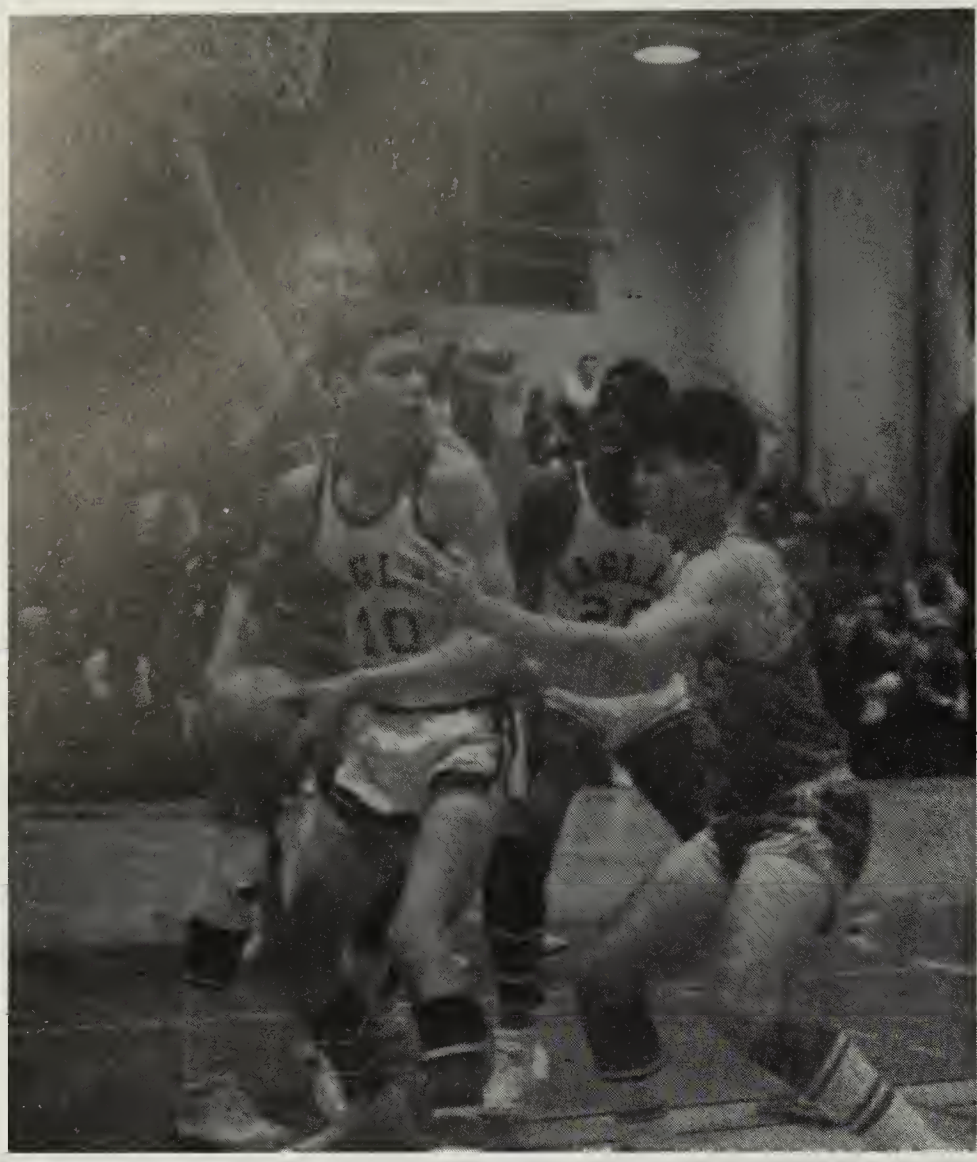

Pete DeHaven looks for a way out as Mike Puryear looks on.

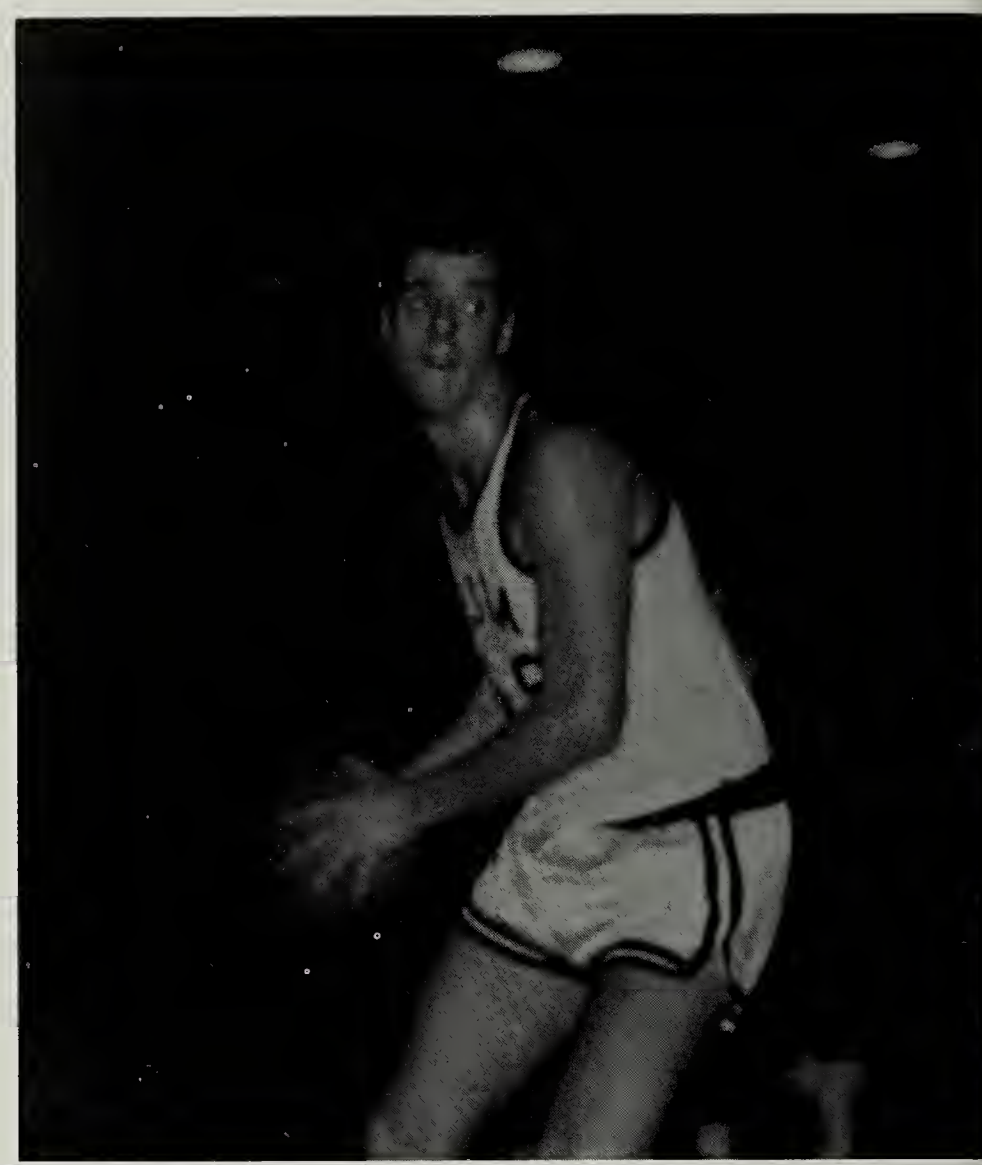

Steve Patterson seems determined as he eyes his opponent.

Steve Kent waits for the ball to be passed with Steve Kreigh and Larry Kersey also waiting.

Larry Kersey shows perfect form on a rebound, and at the same time obliges the cameraman with a smile.

LEFT TO RIGHT: C. Skirven, J. Love, S. Morris, A. Roop, M. Lovern, D. Mustone, P. Haber, E. Raettig, B. Goerder, P. Smagorinsky, R. Evans, G. Foster, L. Lamb, J. Kirby, W. Sewell, H. Barnes, B. Petrie.

J.V. Wins District Championship

Led by Rick Evans, Lynn Lamb, John Love, and Steve Morris, this year's Junior Varsity basketball team ran away with the championship. This was the first J.V. championship to be captured by Edison. The team compiled a 15-3 record in regular season play, and achieved the tournament championship with 3 straight wins. Co-captains Jim Kirby and Steve Morris exemplified the spirit shown by the team. Coach Fox, head coach for the team, molded the boys into a fighting team that just wouldn't quit.

Co-captains Steve Morris and Jim Kirby with Coach Fox

Edison	65	Marshall	45
Edison	56	W. & L.	42
Edison	55	G.W.	38
Edison	62	T.C. Williams	58
Edison	38	Woodson	39
Edison	62	West Springfield	33
Edison	25	G.W.	43
Edison	33	Mount Vernon	24
Edison	47	Lee	33
Edison	55	Woodson	39
Edison	48	Wakefield	46
Edison	64	Fort Hunt	33
Edison	43	Groveton	32
Edison	58	West Springfield	26
Edison	59	Mount Vernon	34
Edison	57	Lee	21
Edison	55	Fort Hunt	40
Edison	35	Groveton	36

LEFT TO RIGHT: T. Davis, R. Simms, J. Cark, G. Olsen, G. Estes, C. Kersey, T. Wilke, B. Ghetti, D. McBroom, M. Evans, N. Rehberg, L. Kelley, C. Beach, M. Updegraff, D. Platt; *KNEELING*: B. Bumgarner, mgr.

Baby Eagles Post 5-5 Record; Show Promise

The Freshman basketball team, under the direction of Coach Green, made a good showing this year in the new Gunston District. With five wins and five losses, the Baby Eagles flapped their wings for the first time, and flew. Co-captains Guy Estes and Doug McBroom led the way as our future varsity basketball players learned about good sportsmanship.

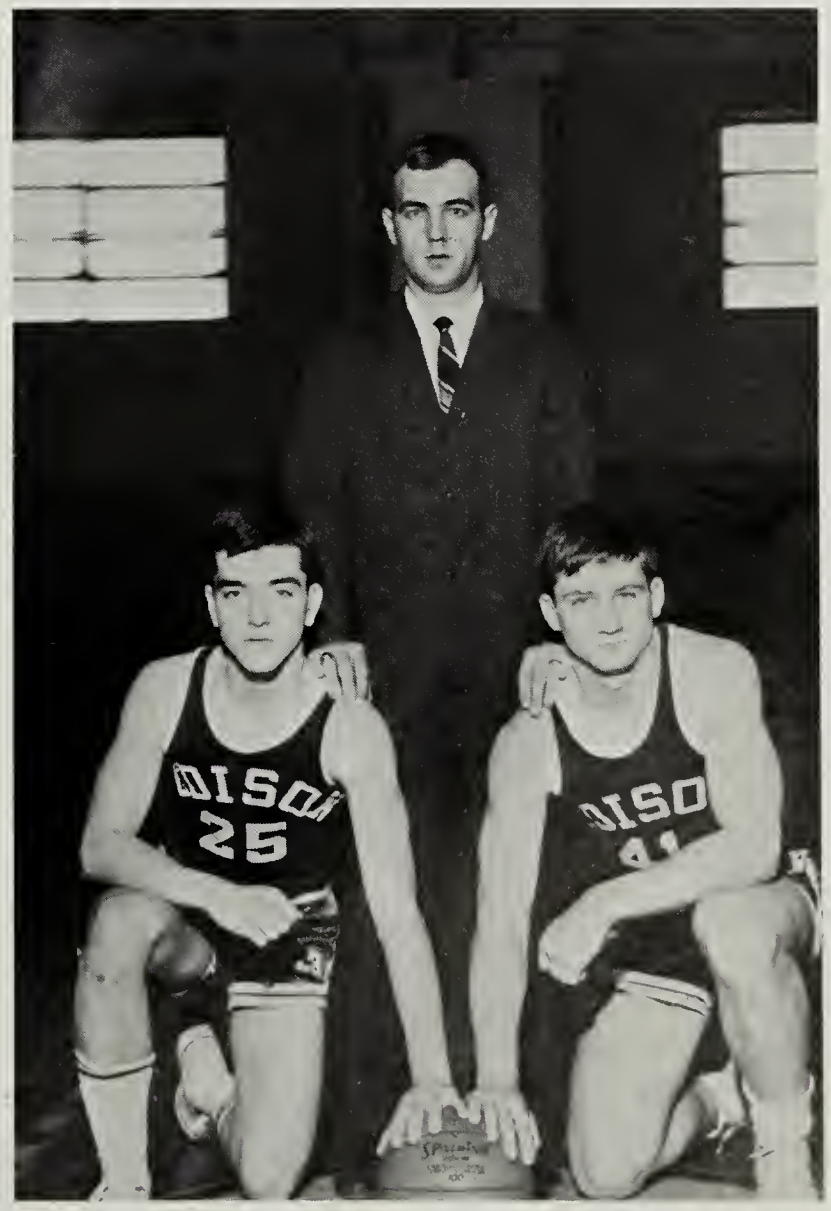

Co-captains Guy Estes and Doug McBroom with Coach Green

First Row: J. Hopkins, M. Largess, L. Jamieson, J. Myers, L. Gurley; *Second Row*: W. Hawley, R. Anderson, K. Gerlach, D. Hill, L. Culbertson, J. Emrico, J. Thomas.

Varsity Track

Trackmen, Golfers Break Ground

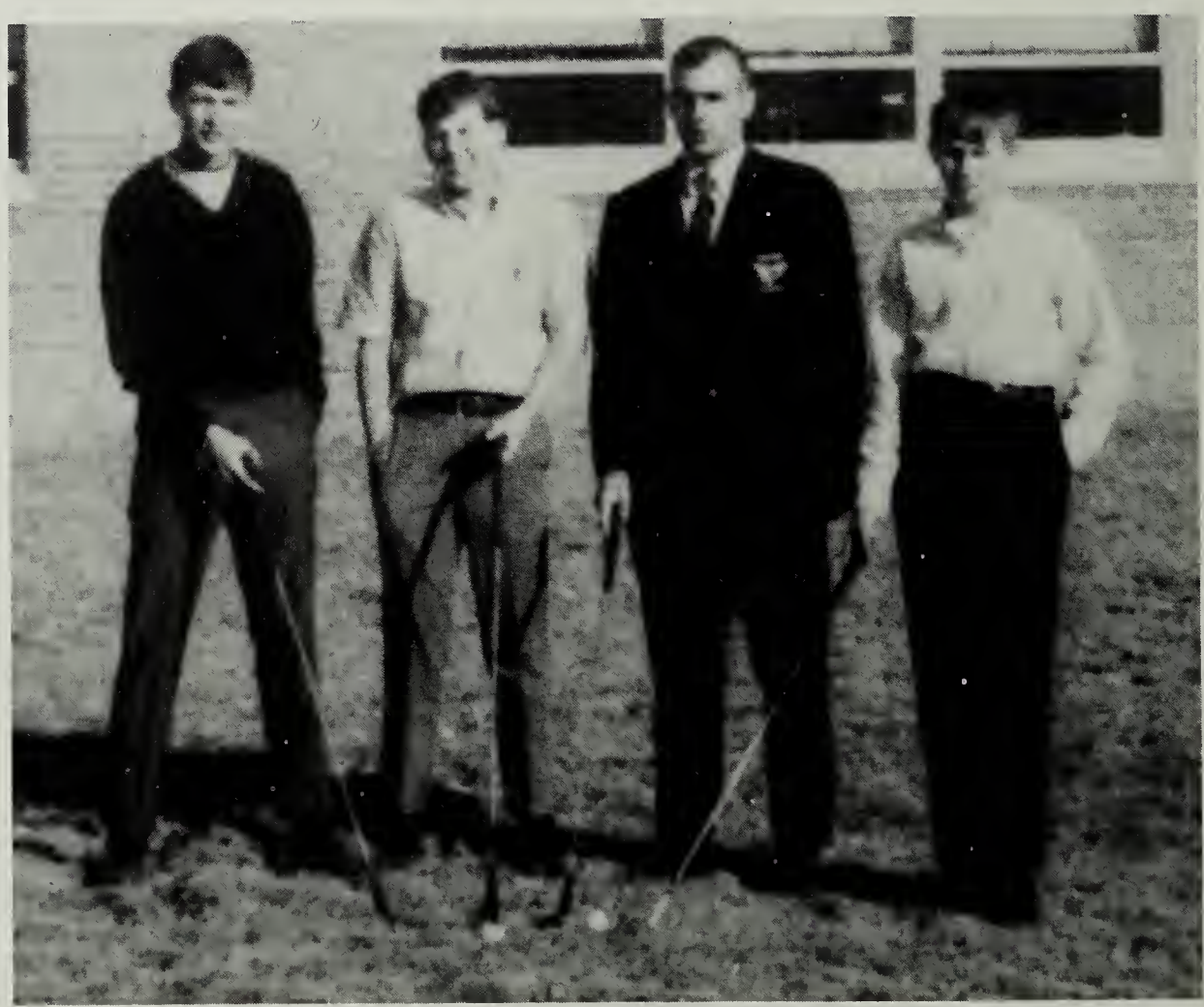

Left to Right: M. Lovern, R. Gould, Coach Green, T. Pearson

First Row: K. Roberts, G. Damrow, J. Burk, J. Cotton; *Second Row*: J. Myers, P. Austin, H. Thomas, Coach Hazel

Tennis Team

Joe Burk slams back a high one.

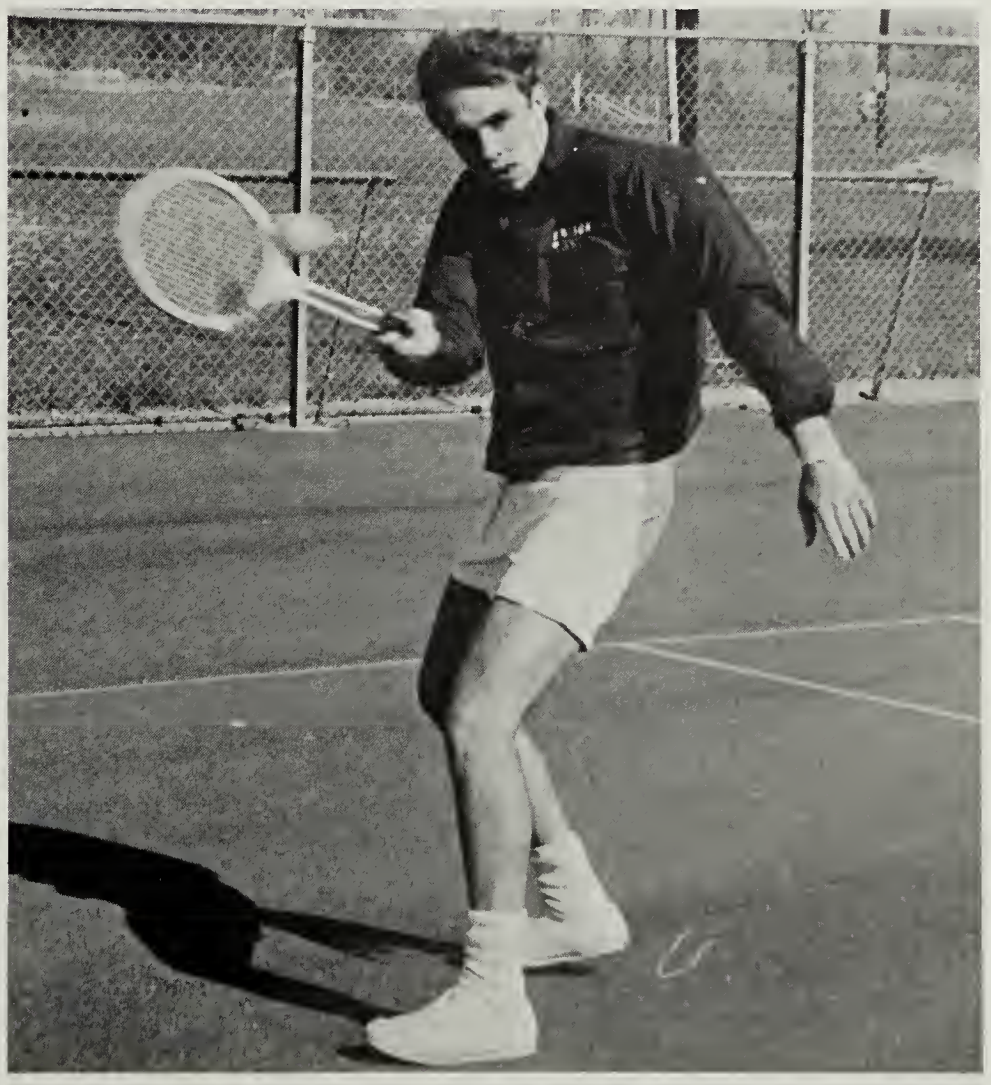

Joe Cotton looks good as he returns the ball with a forehand thrust.

First Row: R. Toven, mgr., R. Moon, B. Reese, P. Hubbard, J. Goins, J. Bloyer, G. Chesley, G. Glossup, Coach Neufang;

Second Row: W. Gryder, J. Dent, W. Reid, D. Compton, L. Kersey, G. Pavlick, B. Scott, H. Setliff, M. Major, F. Curry mgr., S. McGraw, mgr.

1968 Varsity Baseball

March 27	Stuart	Away
March 29	Groveton	Away
April 2	West Springfield	Home
April 5	Mount Vernon	Home
April 6	Hammond	Home
April 9	Lee	Away
April 10	Woodson	Away
April 12	Fort Hunt	Away
April 13	Jefferson	Home
April 16	Groveton	Home
April 19	West Springfield	Away
April 23	Mount Vernon	Away
April 25	Woodson	Home
April 26	Lee	Home
April 30	Fort Hunt	Home

Gary Chesley scoops up a hot grounder at second base.

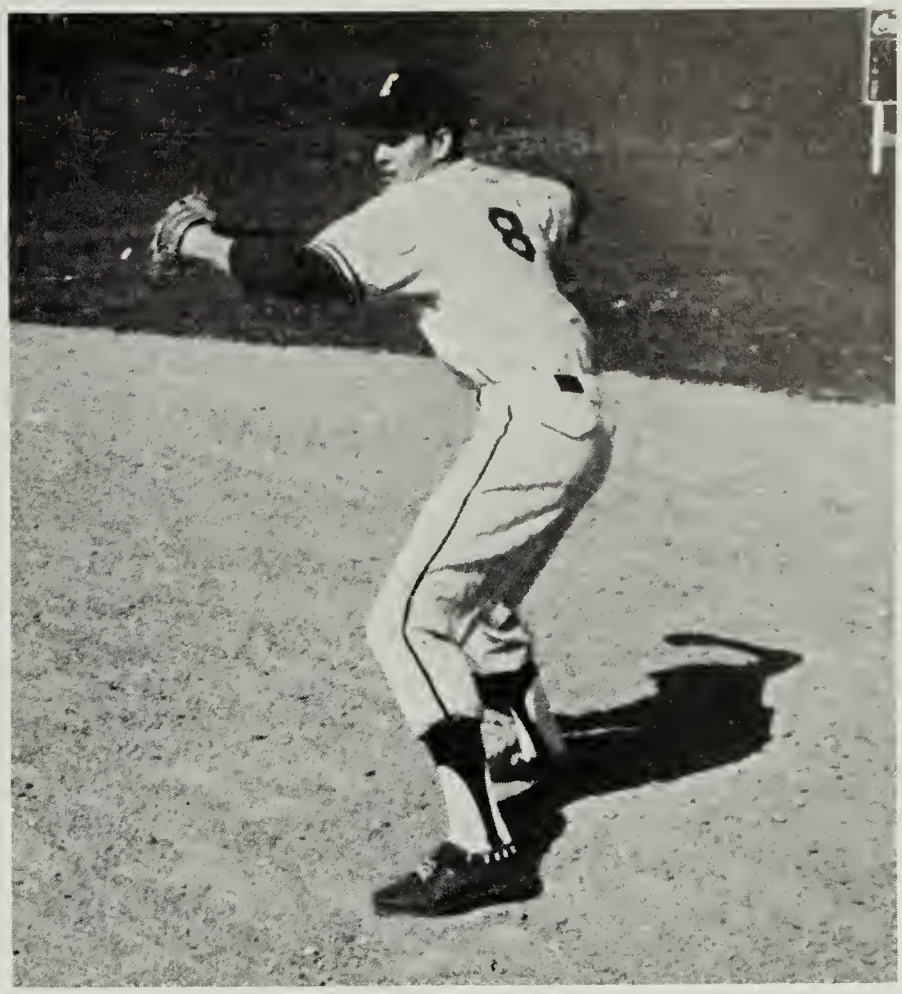

Shortstop John Dent gets set to make the long throw to first.

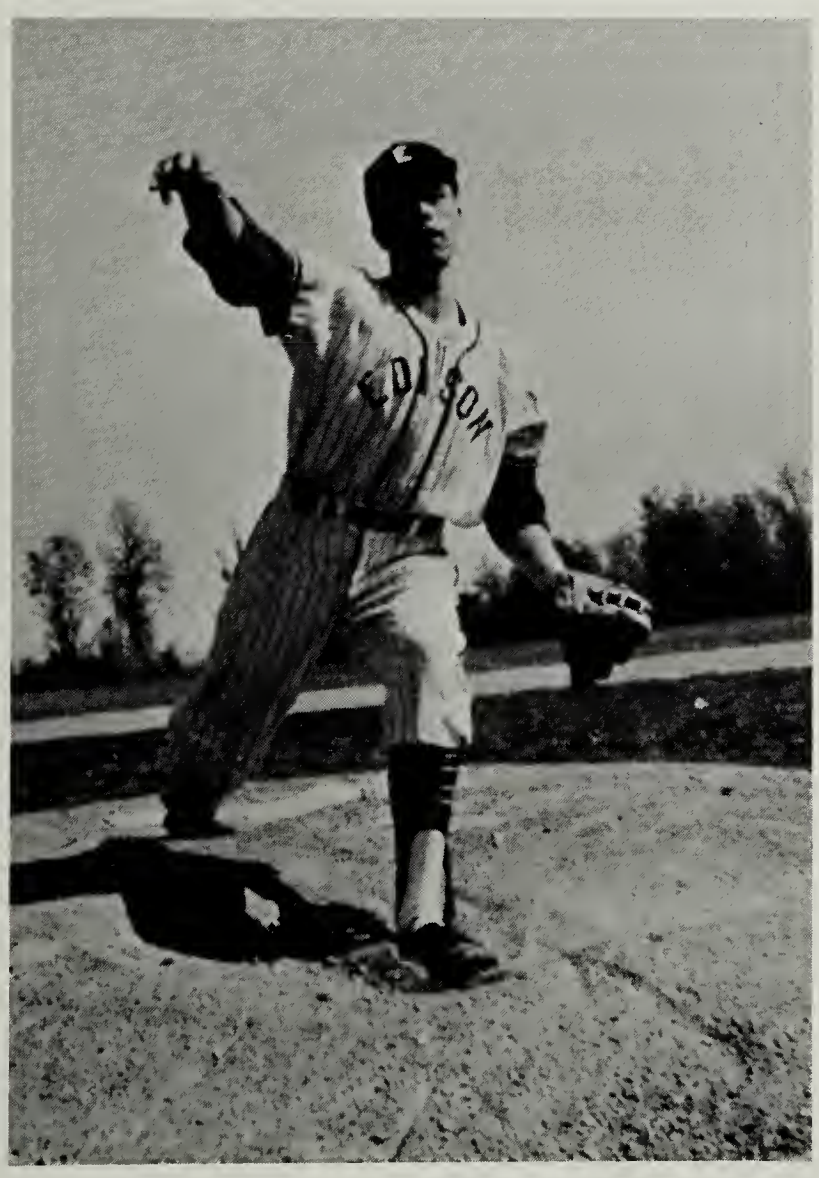

Greg Pavlick lets go of one of his fast breaking curveballs.

After his team finished last season as the champs of the old Alexandria District, Coach Neufang was faced with the challenge of defending our title in the new Gunston District.

With eight lettermen returning, Coach Neufang started the team early in a rigorous, but well rounded training period. With the eight lettermen and the new boys up from the junior varsity, the team should show strong possibilities of winning the new Gunston District Championship.

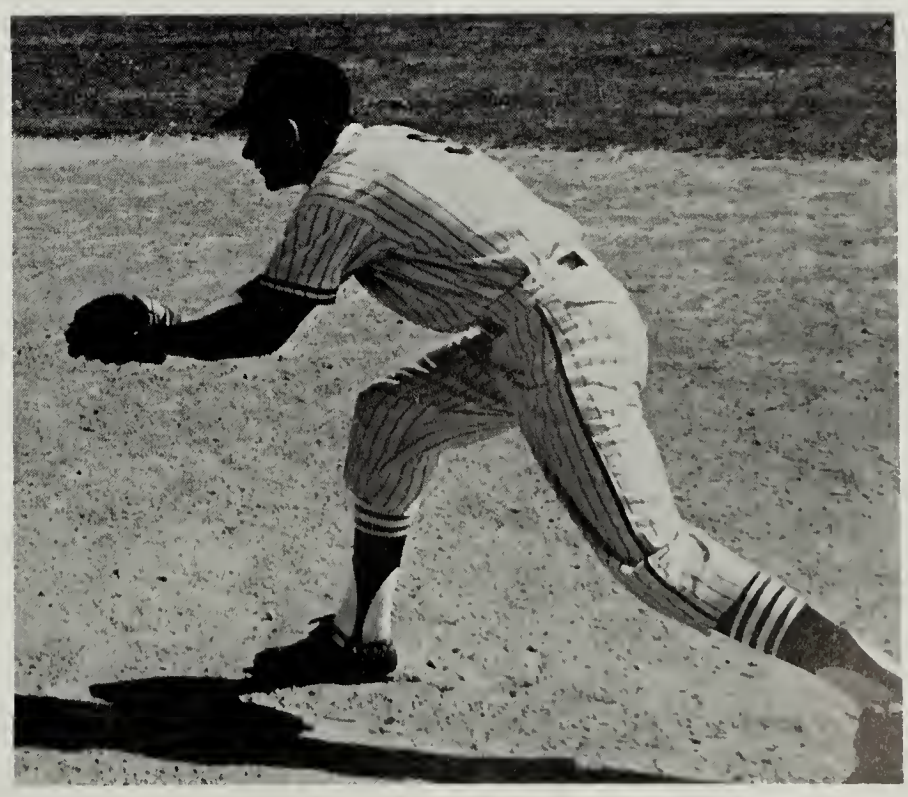

Larry Kersey shows fine form as he makes the play at first.

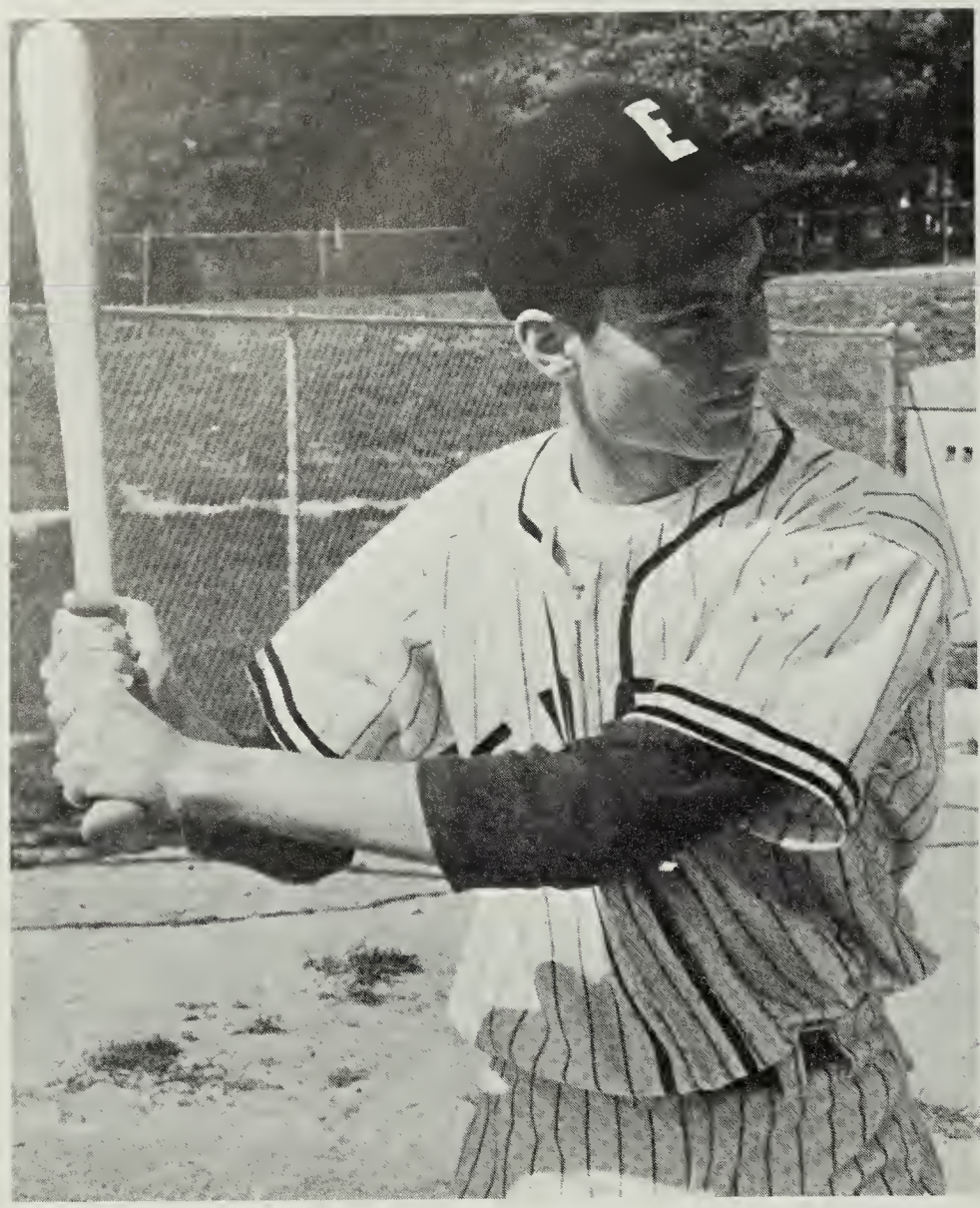

Jim Goins, Outfielder

Wayne Reid, Outfielder

Eight Lettermen Returning

Phil Hubbard, Second Base

Bill Reese, Pitcher

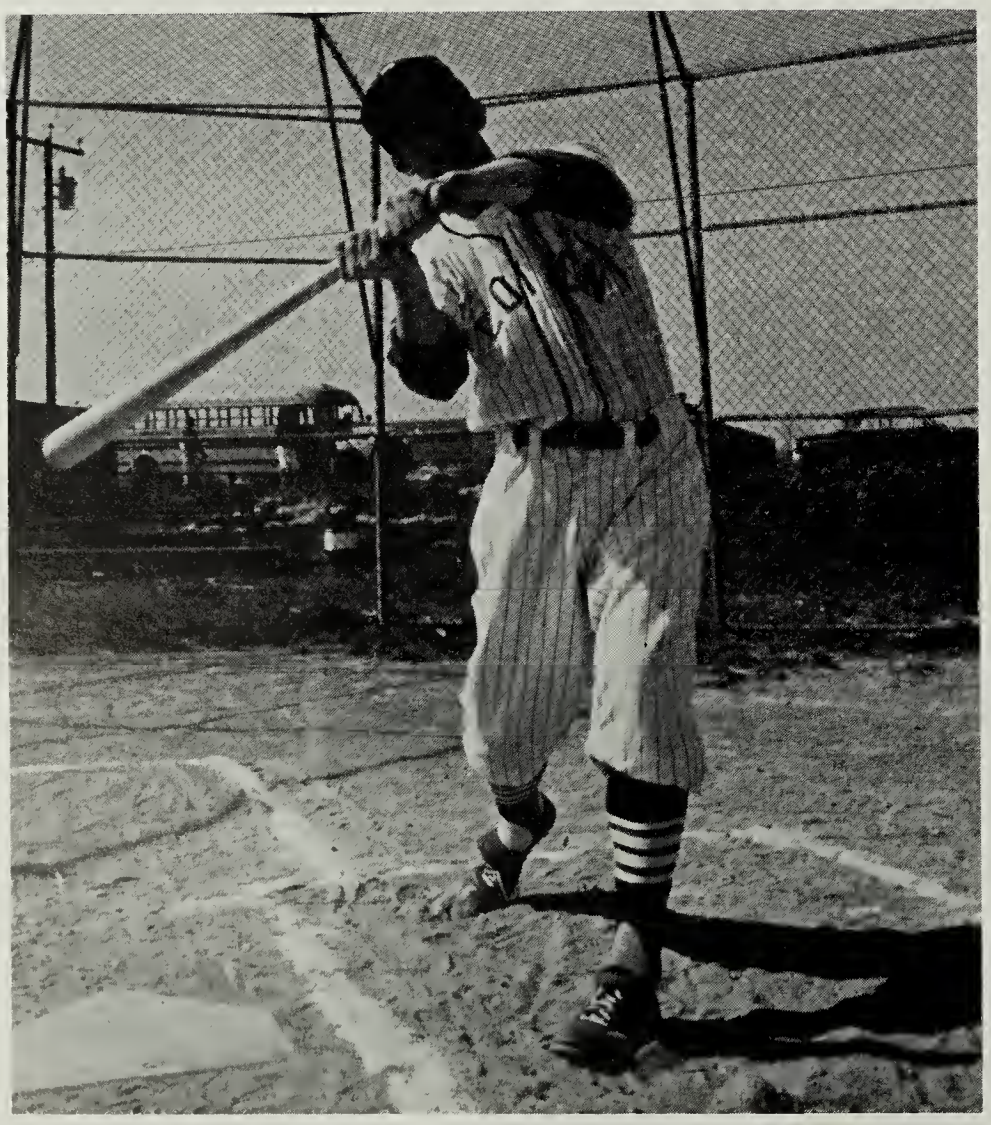

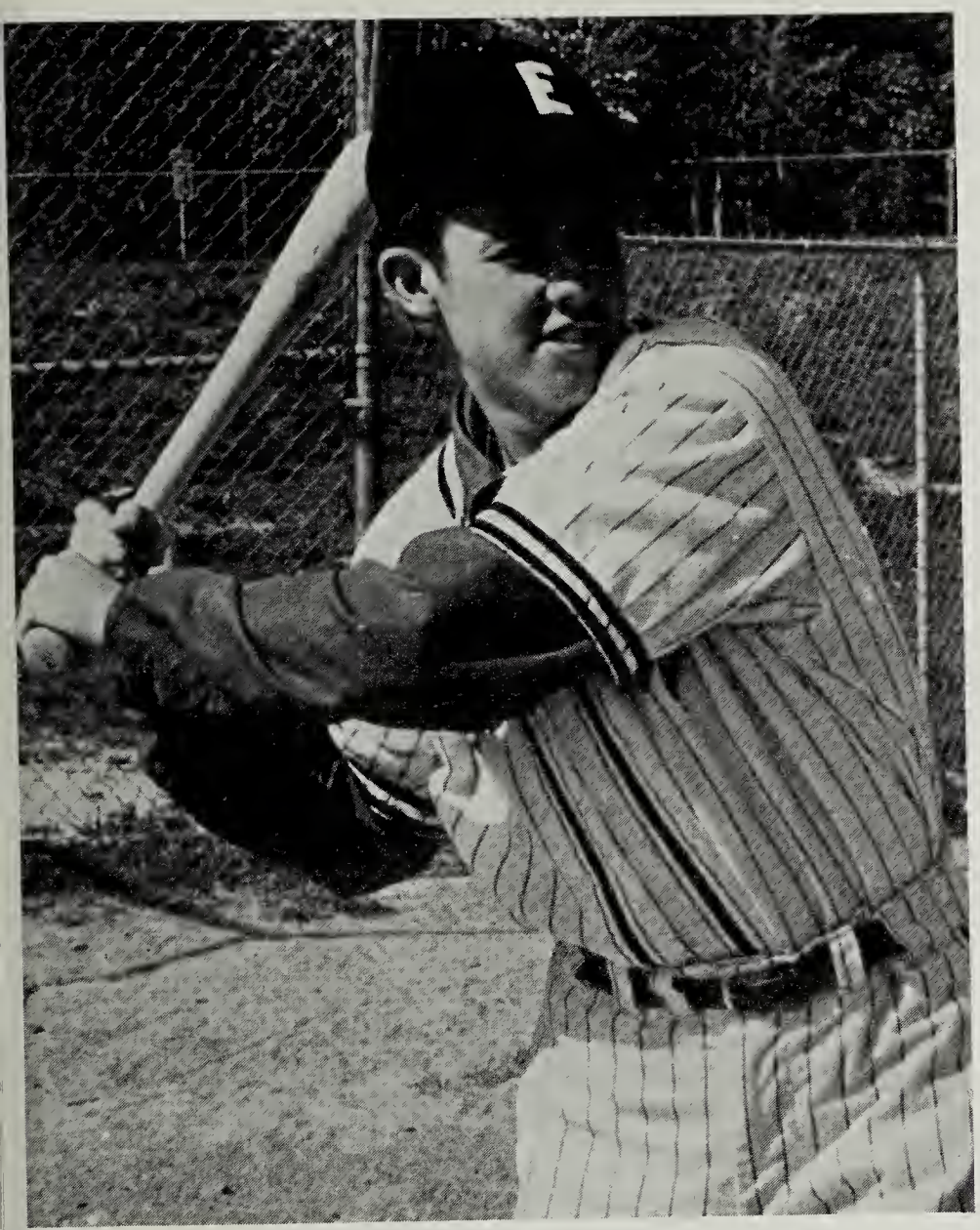

Bill Scott, Catcher

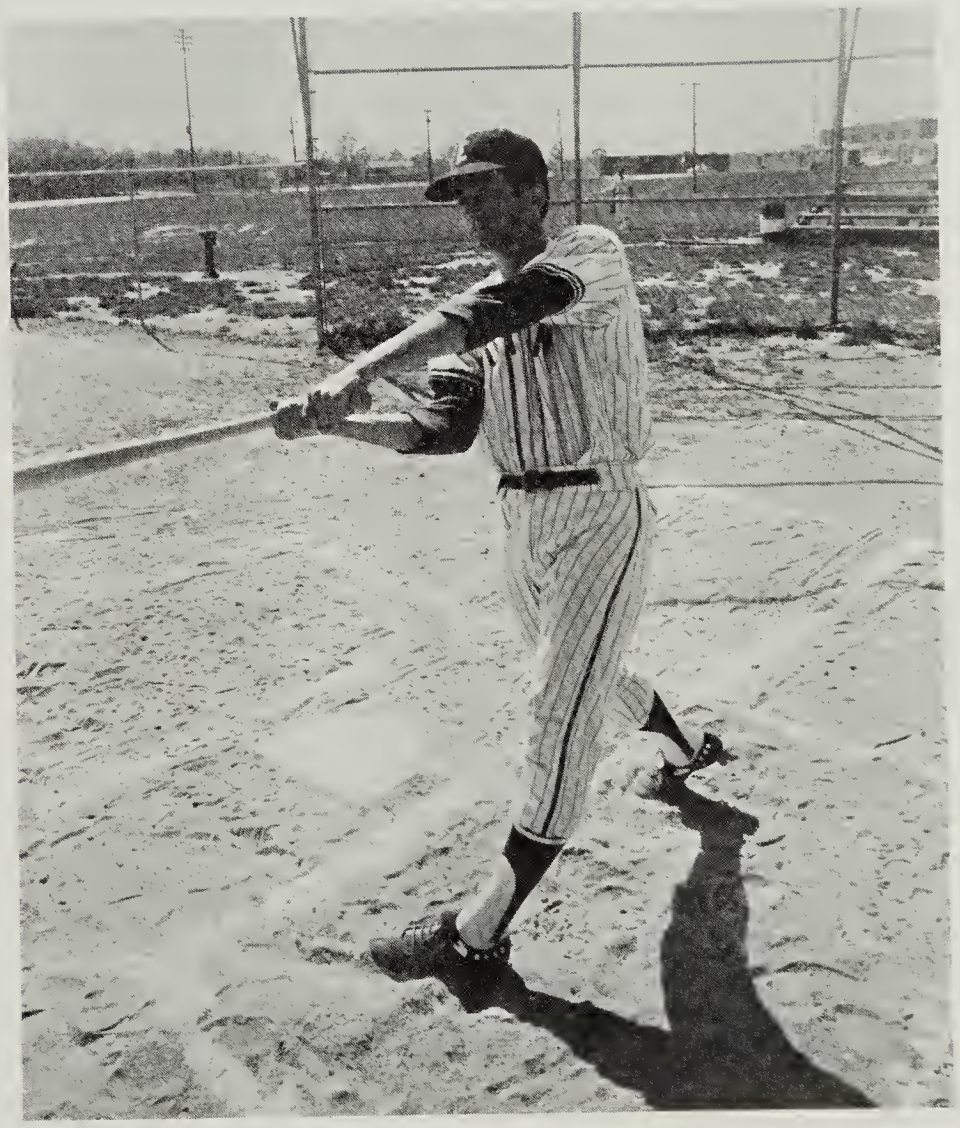

John Bloyer, Third Base

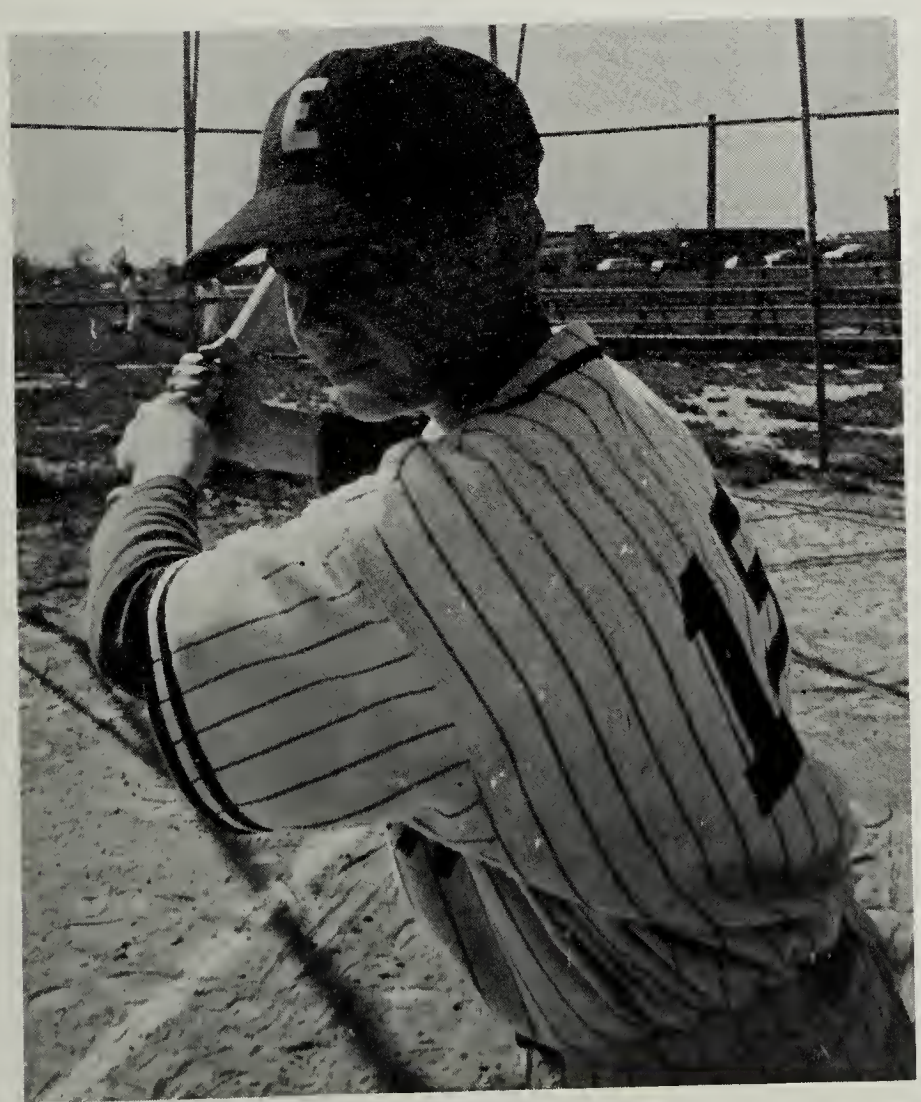

Richard Moon, Second Base

Herb Setliff, Catcher, Outfielder

Varsity Coach, Coach Neufang

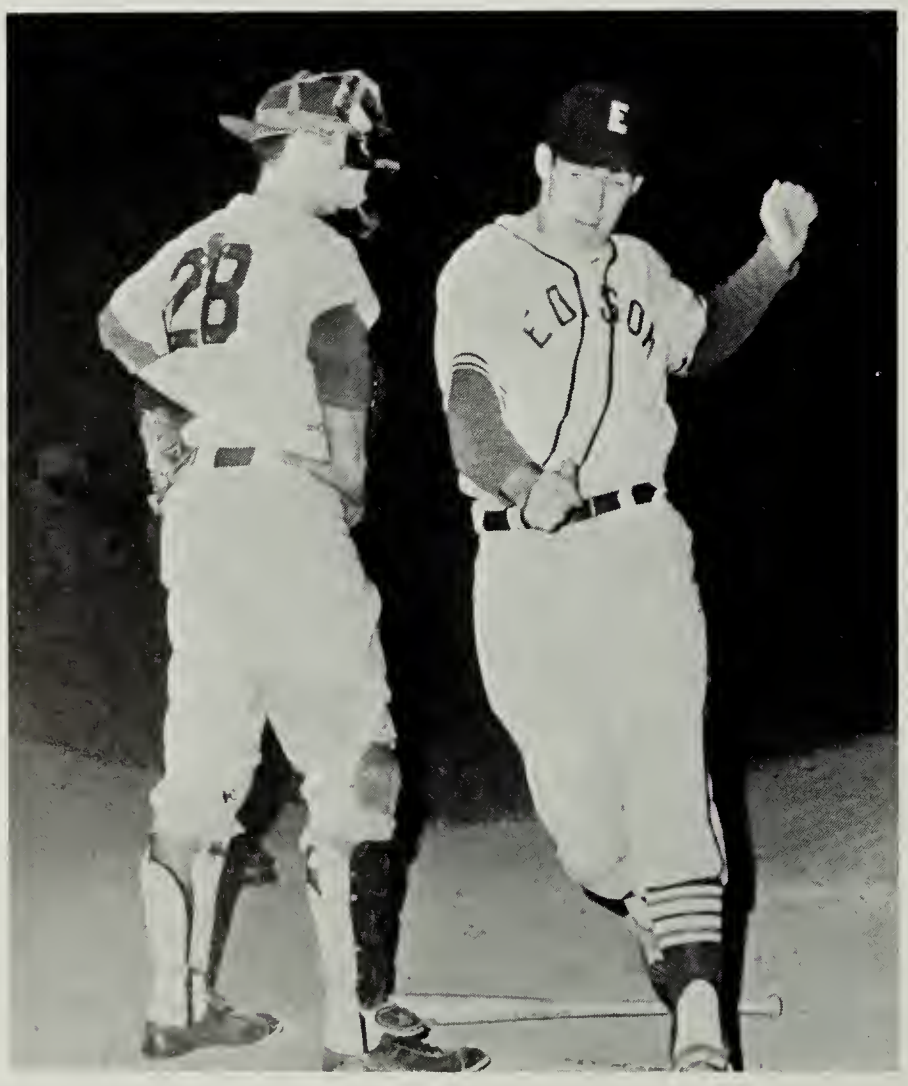

Even before winter's last blasts disappeared, Edison's 1968 Varsity and J.V. Baseball squads took to the playing fields. The incessant drive to catch fly balls and steal bases soon became a familiar scene on the baseball diamond. With aquisition of lights for playing at night, the mighty Eagles provided some very interesting and fine baseball to the delights of the many fans.

Larry Kersey shows some heads up base running as he scores.

First Row: *M.* Cowan, J. Sells, J. Love, M. Poole, D. Carter, G. Roberts, E. Eldridge; *Second Row*: E. Malicki, M. Featherstone, T. Grimsley, J. Reese, R. Scott, G. Witsman, E. Wilder, M. Wilkinson; *Third Row*: E. Thomas, L. Lamb, P. DeHaven, R. Moon, R. Vanhorn, R. Evans, W. Masten, D. Mears, T. Hunter, Coach Perry.

Junior Varsity Baseball

March 29	Groveton	Home
April 2	West Springfield	Away
April 5	Mount Vernon	Away
April 9	Lee	Home
April 12	Fort Hunt	Home
April 16	Groveton	Away
April 19	West Springfield	Home
April 23	Mount Vernon	Home
April 26	Lee	Away
April 30	Fort Hunt	Away

School Life

Every student of Edison helped to create a way of life which distinguished our school from all other high schools. Whether working on decorations for Homecoming or rooting our varsity teams on to victory, we, as students, shared anxious moments and many worries, thrills of success and, at times, defeat.

While working together we developed pride in each individual, in each class, and in our school as a whole. With each challenge that we faced, we realized new achievements.

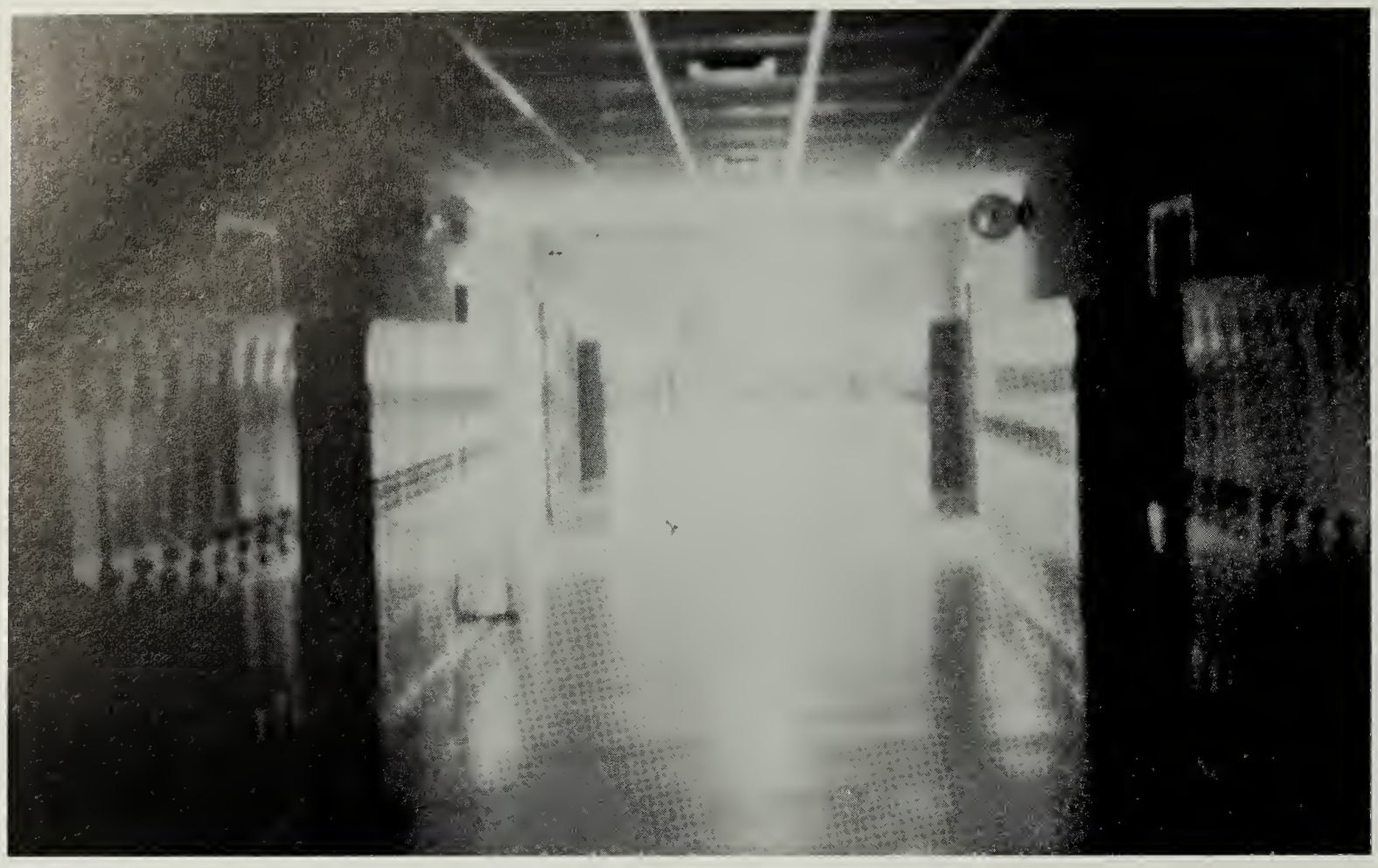

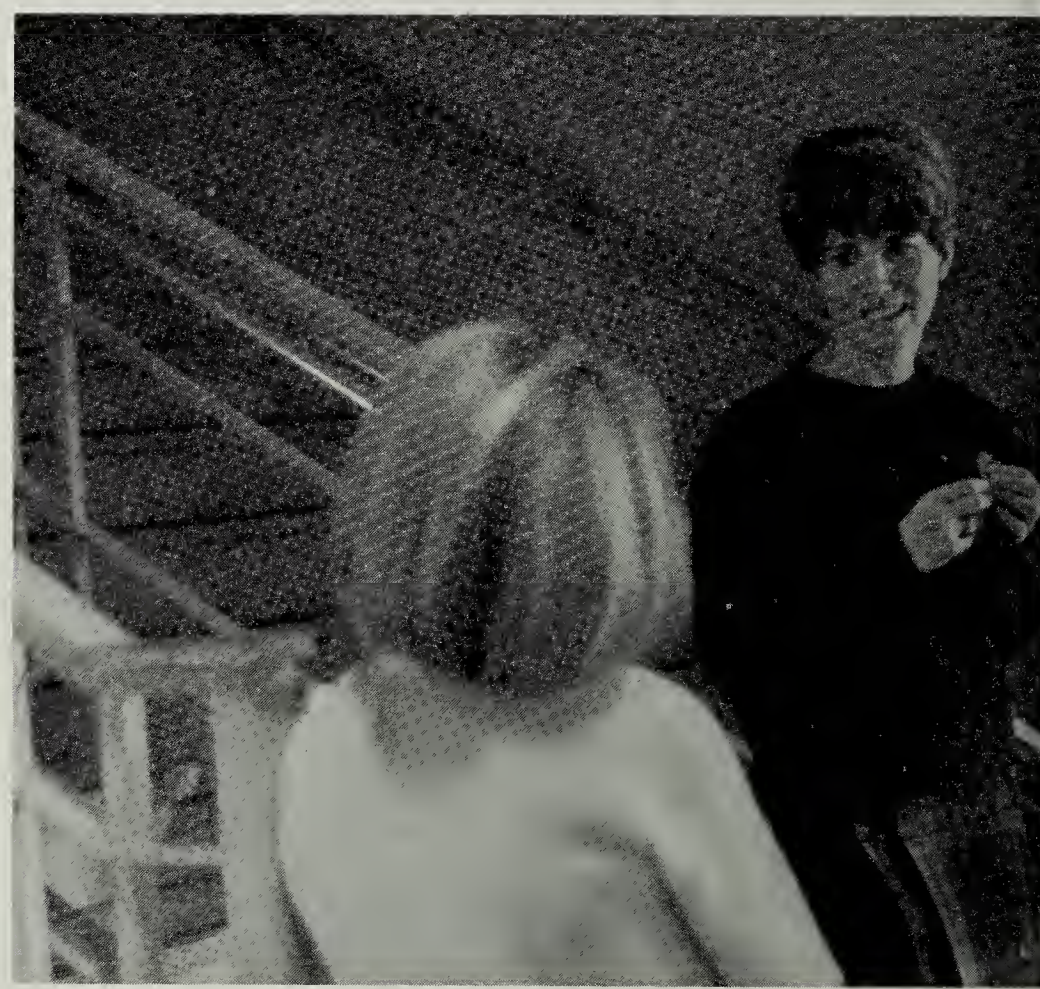

Edison Is a Way of Life

The majorettes salute the 1967 Homecoming court.

Edison's cheerleaders wave the team off.

The band provided half-time music.

Homecoming 1967

Kevin Roberts chauffeurs Sophomore representatives Joyce Tarlosky and Ann Smith.

SCA President Gabe Rozsa crowns Adrienne Goss Homecoming Queen.

Edison's annual homecoming weekend began as the Eagles played host to the Groveton Tigers. The half-time show, with performances by the band, majorettes, and drill team, was one of the high points of the evening. Representing the Freshman class in the half-time festivities were Shelly Weeks and Bonnie Nelson. Sophomores Joyce Tarlosky and Ann Smith and Juniors Mimi Madden and Jean McDaniel represented their classes. The Senior Class was represented by Debbie Donaldson, Sue Messinger, and Bunny Pfeil.

Saturday night, students of Edison and alumnae returned for the homecoming dance. To the setting "A Taste of Honey," Adrienne Goss succeeded Sandy Parker as the 1967 Homecoming Queen. Adrienne received her crown from SCA President Gabe Rozsa.

First Row: Bunny Pfeil, Shelly Weeks, Adrienne Goss, Bonnie Nelson, Ann Smith; *Second Row:* Mimi Madden, Sue Messinger, Jean McDaniel, Joyce Tarlosky, Debbie Donaldson.

Homecoming Queen Adrienne Goss and escort Ron Skillen.

Alumnae return to Edison for the homecoming dance.

Representing Edison were Mike Childs, Kevin Kampschroer and Roy Wolf.

"It's Academic"

Michael Childs, Kevin Kampschroer, and Roy Wolf represented Edison on the "It's Academic" television program. With the coaching of Mrs. Elizabeth Cofer, sponsor, and the support of a pep band and the Edison students, the team won their first match over Archbishop Carroll and Gwynn Park and placed second to Fairfax in a subsequent runoff. The money awarded to the team by Giant Food Stores was presented to the Woodrow T. Robinson scholarship fund.

A moment of congratulations

Loyal fans turned out to support their team.

Masquers Presents "The King And I"

Anna Loenowens	Geraldine Martin
The King	Joseph Cotton
The Kralohome	Craig Anson
Lady Thiang	Linda Margosian
Tuptim	Kathleen Masterson
Lun Tha	Dale Hedrick
Prince Chululongkorn	David Rosenwasser
Louis Loenowens	David Brinckman
Captain Orton	Robert Toven
The Interpreter	Stephen Smith
Phra Alack	Alan Featherstone
Sir Edward Ramsay	Lewis Hall

Anna is introduced to the Royal Princes and Princesses.

A Royal Dancer provides entertainment.

The King and Anna learn that the British diplomat has arrived, a week in advance.

". . . A man who needs your love can be wonderful."

"We work and work from week to week at the Royal Bankok Academy . . ."

Gayle Wrobleski gives the team a last minute pep talk.

The Senior offence led the team to a 28-0 victory.

Seniors Triumph In Annual Junior-Senior Powderpuff Game

The Senior cheering squad takes times out to pose for a picture.

Smiling (?) Karen Lerohl performs her menial tasks.

Keyettes Sponsor "Slave Day"

Anne Reeder takes a needed break.

Cathy Johnson switches from cheering to serving.

Happiness Is Christmas Vacation

Where there's a will there's a way.

"Twas the night before Christmas . . ."

Home Ec. students enter into the Yuletide celebrations.

Dennis Woolfrey and Bill Arthur in action.

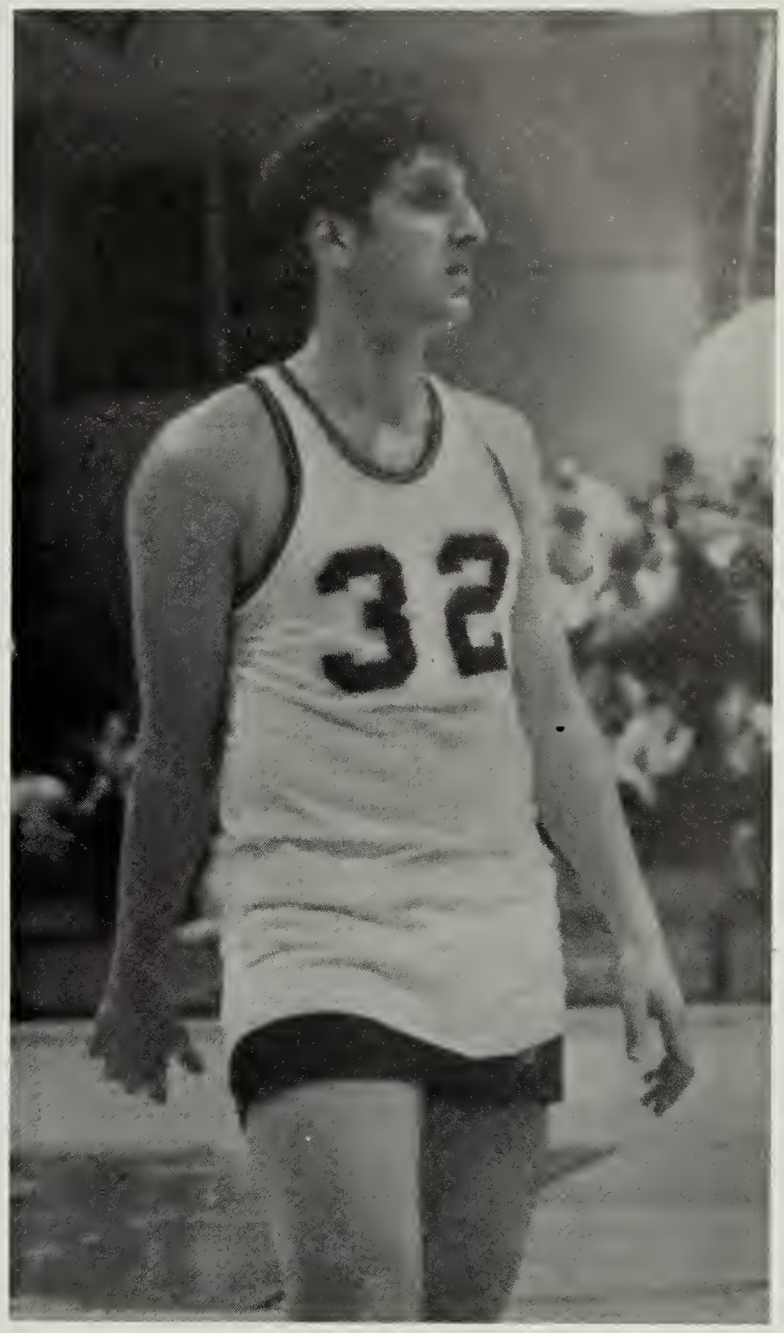

Remember when, Paul?

Ex-Eagles Return To Challenge Coaches

Familiar faces return to the bench.

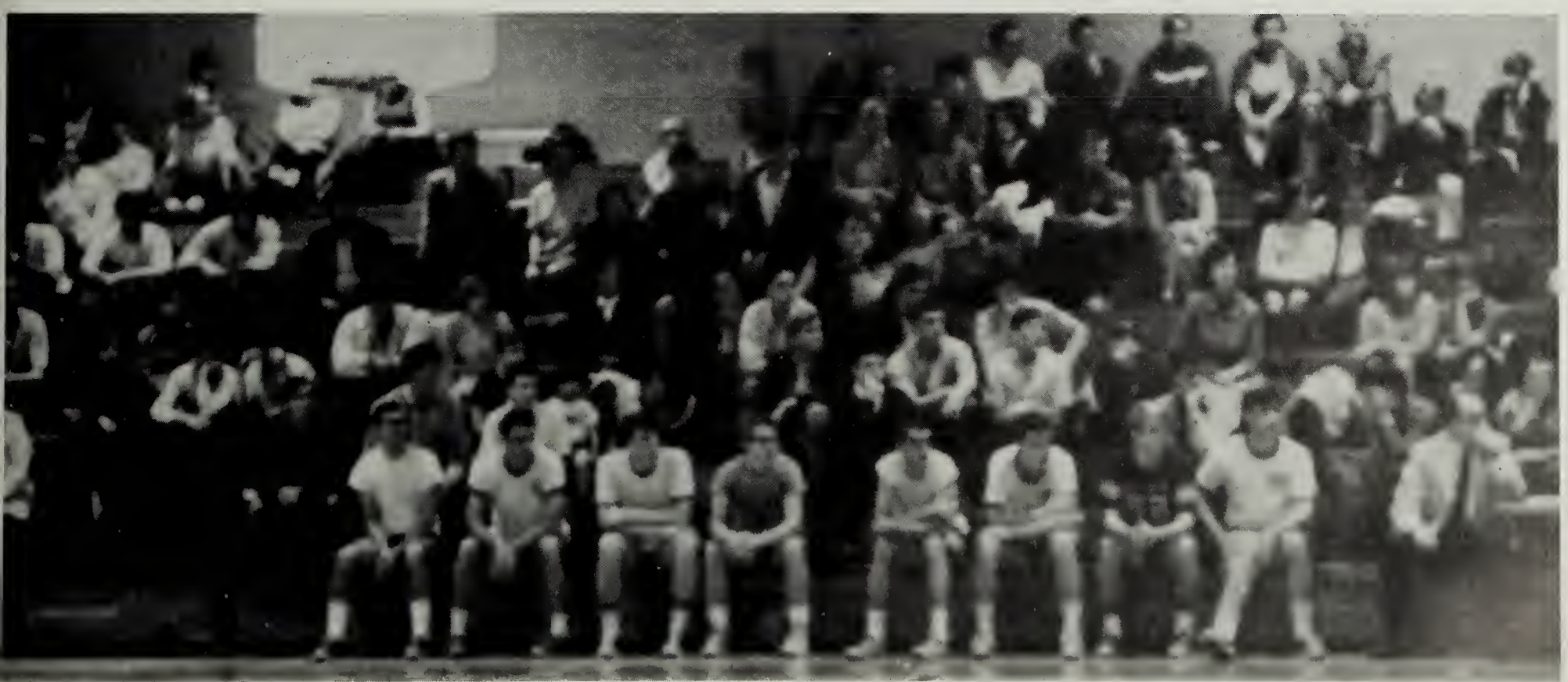

Sakini speaks.

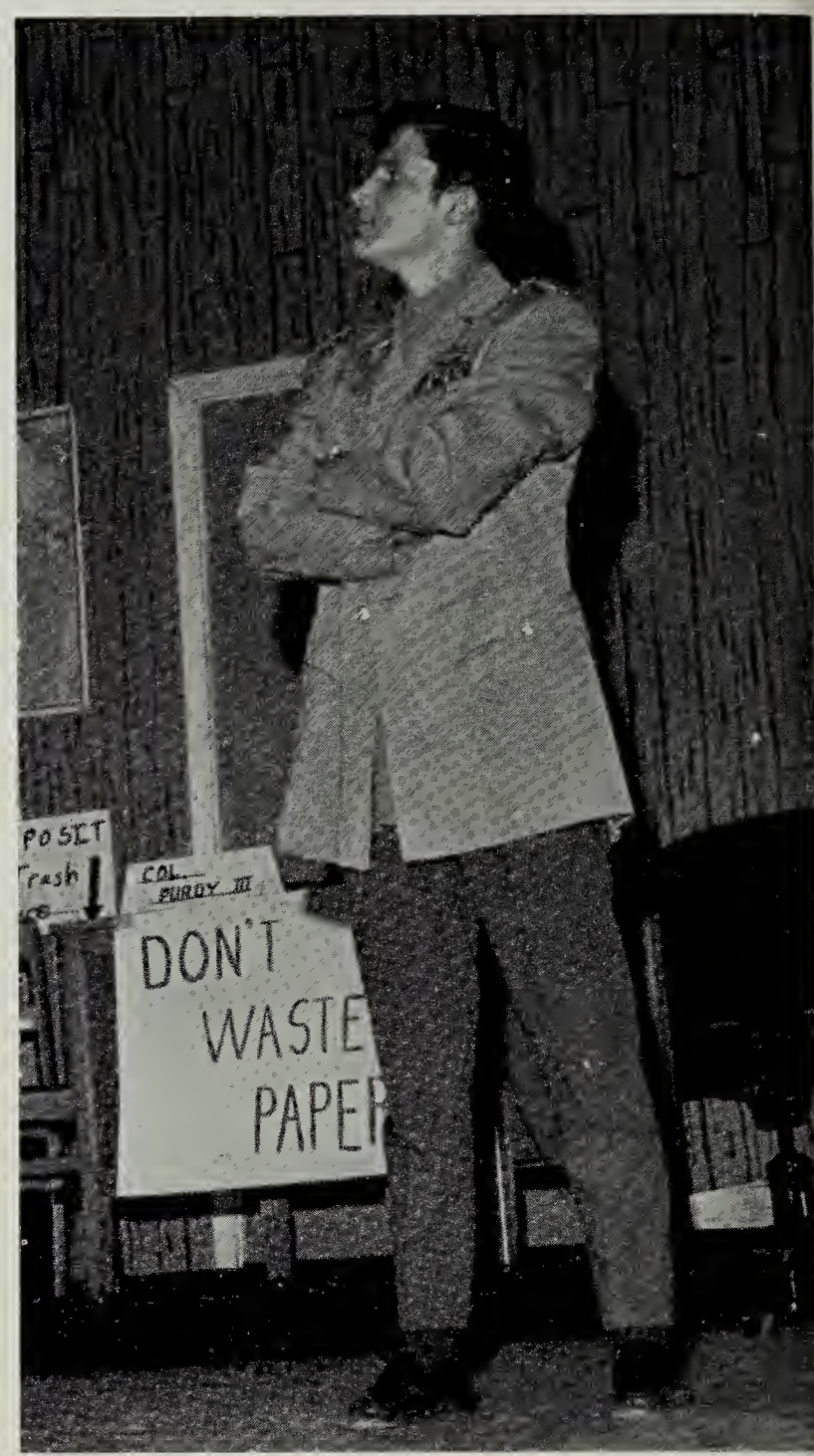

"Where the hell is my *Adventure Magazine*?"

Oshira explains the need of a teahouse.

Teahouse Of The August Moon

Cast

Sakini ..... Alan Rognlie

Gregovich ..... Craig Anson

McLean ..... Mike Henson

Purdy ..... David Bishop

Hokaida ..... Don McArthur

Seiko ..... John Quinn

Fisby ..... Chris Reed

Lotus Blossom ..... JoAnne Burke

Old Woman ..... Patty Wagenhals

Daughter ..... Mimi Madden

Miss Higa Jiga ..... Kathy Masterson

Ancient Man ..... Dale Hedrick

Omura ..... David Rosenwasser

Sumata ..... Bob Toven

Sumata's father ..... Chris Anuswith

Oshira ..... Tom Brooks

Keora ..... Steve Salter

Children: David Lawful, Gary Kelly, and Paul Jurascheck. Villagers: Jerry Carlson, Al Dennis, Al Featherstone, Claudia Boles, Kris Williams, Deidre Pentecost, and Kathleen Hopping.

"We're either going to have a brandy industry or goat meat for dinner."

Selling brandy to the Navy!

"You jealous, boss?"

Sue Messinger—Sweetheart Queen

Sweetheart Dance

On February 10, the cafeteria became a maze of red, white, and pink as couples danced to the music of "December's Children." The climax of the Valentine's Day celebration was the crowning of Sue Messinger as Queen.

The court was composed of Pam Dell, Freshman, Sandi Reid, Sophomore and Junior April Moore. Paddy Douglas and Debbie Donaldson were the Senior representatives.

Left to Right: Pam Dell, Sandi Reid, April Moore, Sue Messinger, Paddy Douglas, and Debbie Donaldson.

This way, Anne.

Mary paints.

Parade rest.

Activity

"Yell louder!"

Put some soul into it this time.

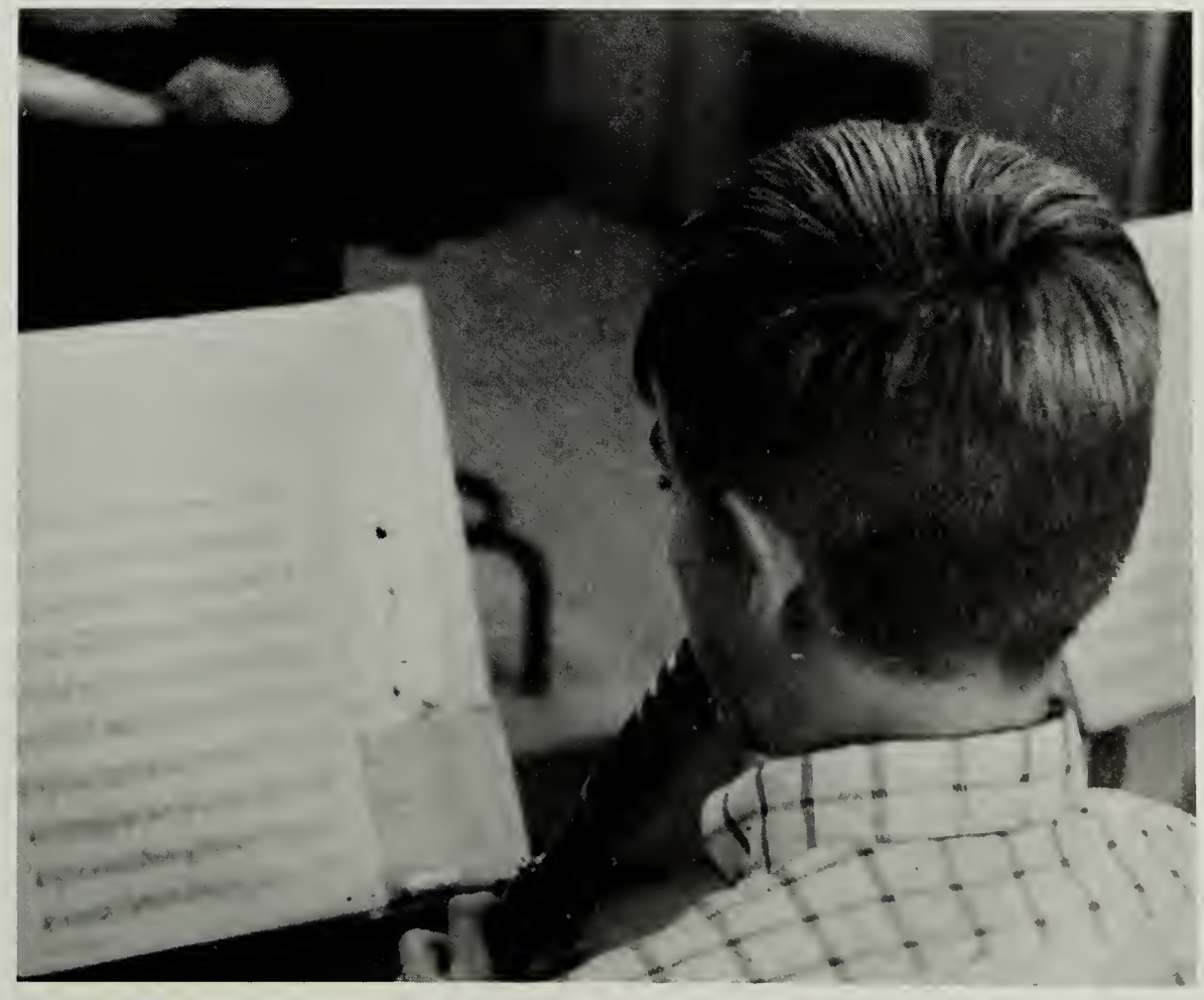

Oops, missed again.

Judy in a rare moment.

"I think we're being watched."

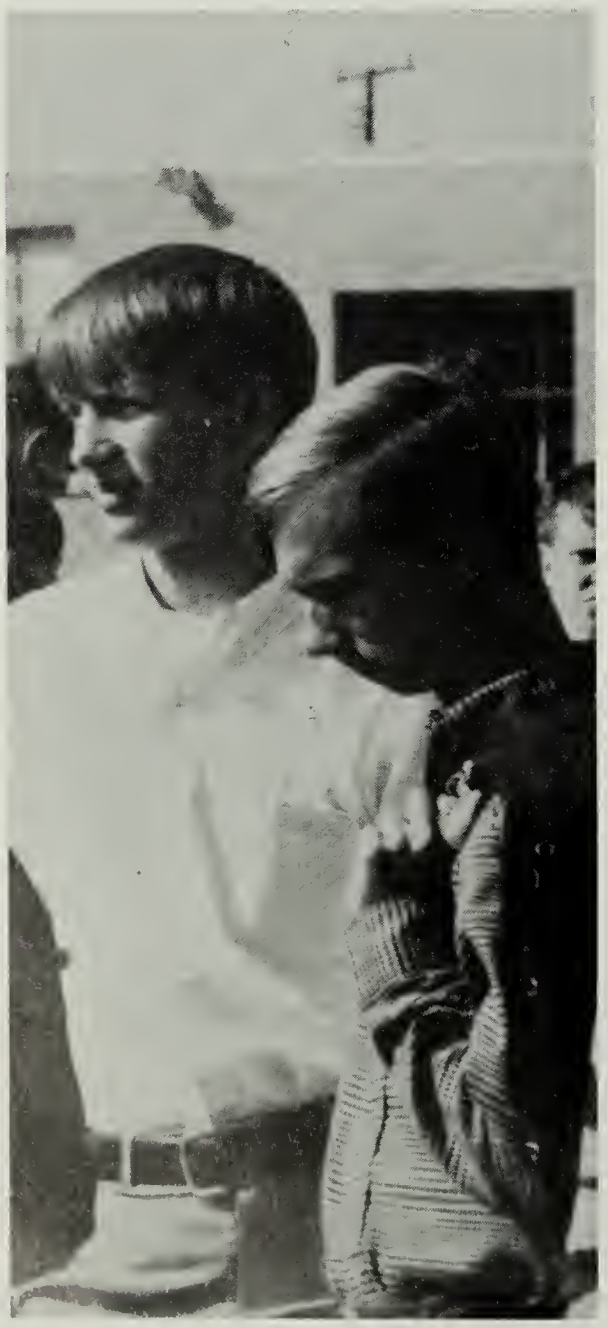

"Reading maketh a full man."

Faces And Places

"The thoughts of youth are long, long thoughts."

Battle stations everyone!

Just For Fun

Edison students conform to rigid dress codes.

"Big Brother is watching you."

Meditation or a peaceful sit-in?

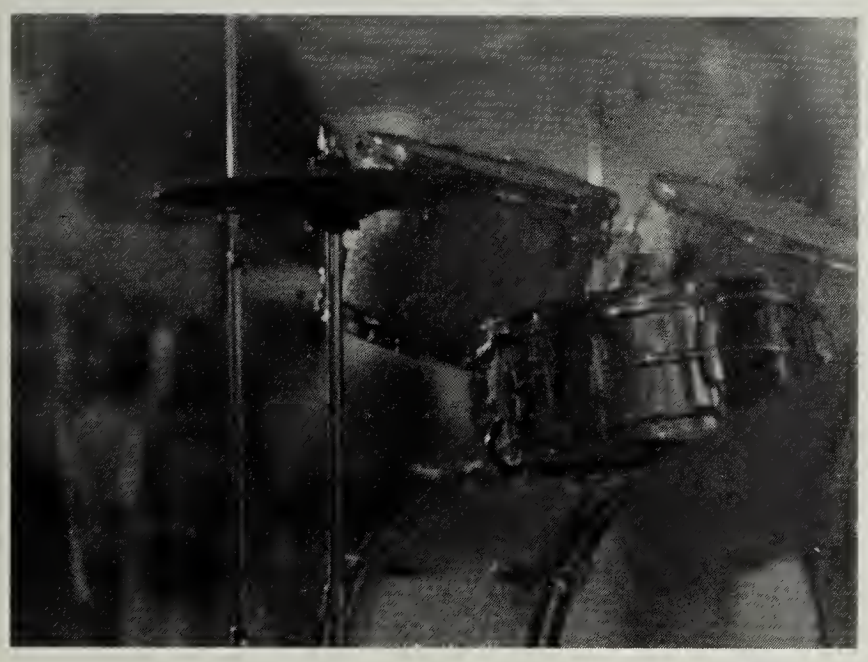

Caught By The Camera

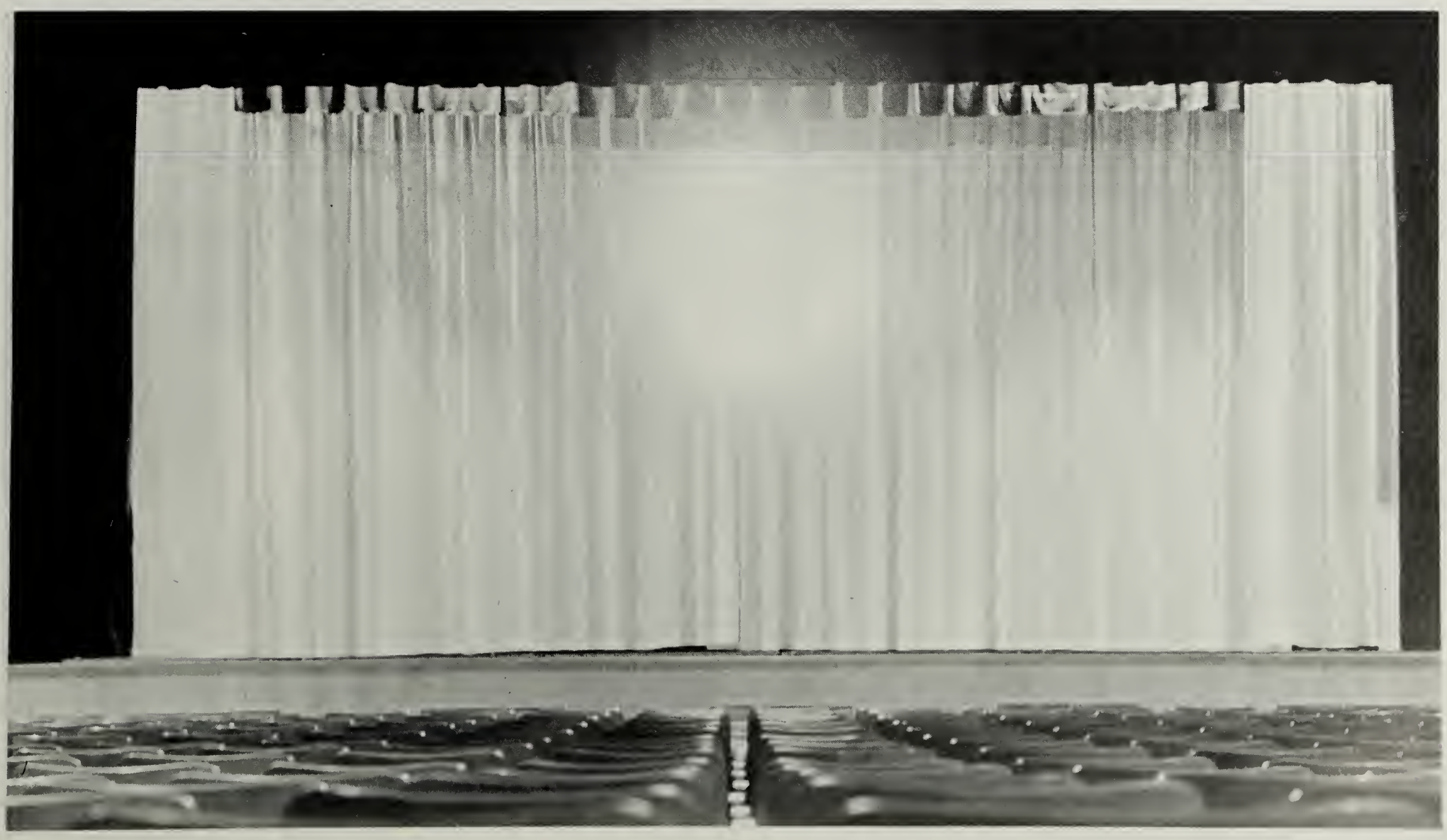

Advertisements

To those good friends of the *Talon,* the business establishments advertised herein, the editors and staff extend their sincere appreciation. Without these paid advertisements, the publication of this book would not have been possible. For the support of our many patrons, we are also most grateful.

We hope the students of Edison High School will, as the need arises, bear in mind the various goods and services which are available on the pages which follow.

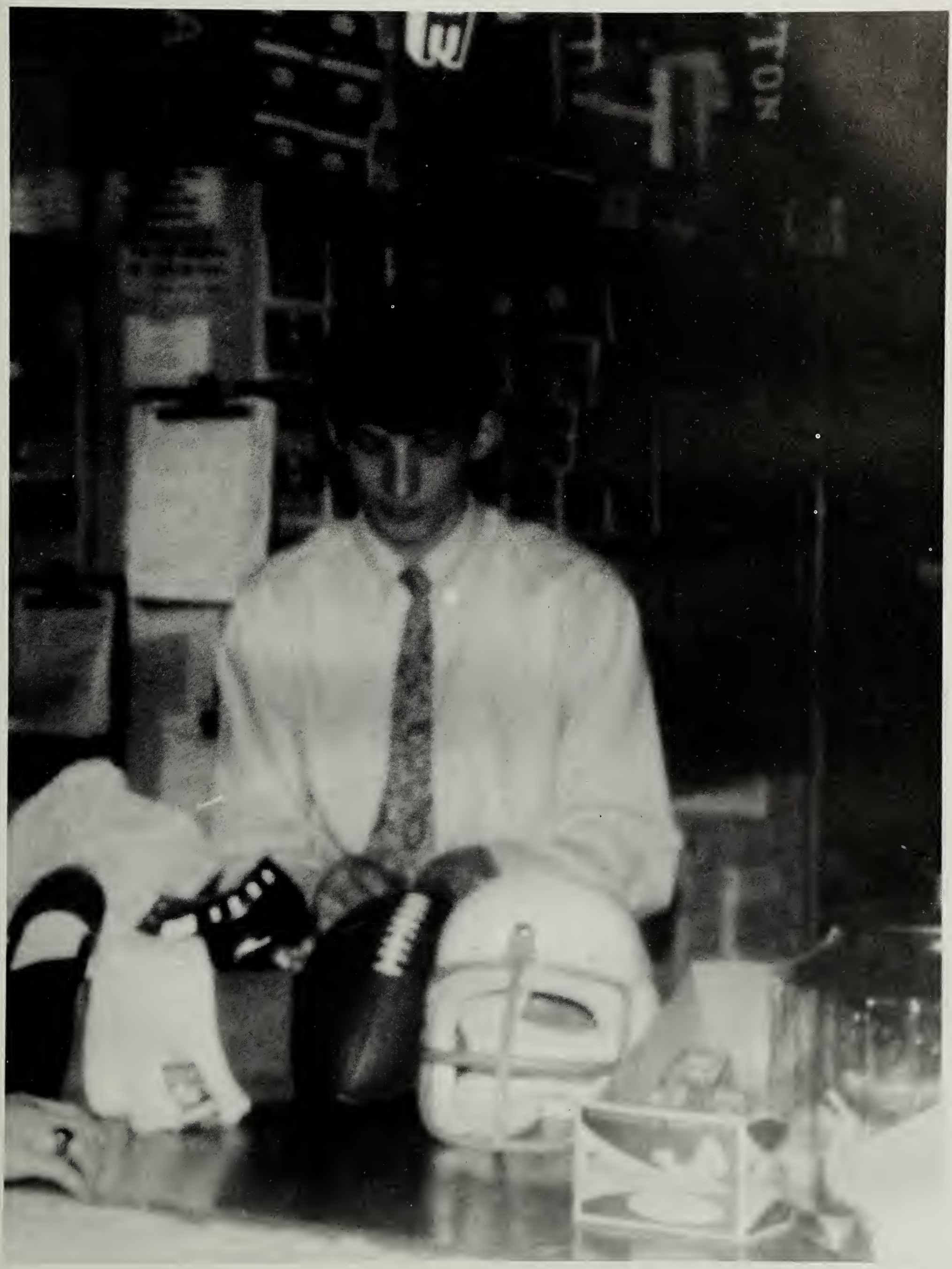

At the Northern Virginia Bank, one can ask about any banking service: checking and savings accounts, loans, safe deposit boxes, foreign exchange, traveler's checks, and any financial advice.

THE NORTHERN VIRGINIA BANK

6315 Backlick Road—451-4300

Member of the
F.D.I.C.

24 Hour Service 780-8200

PENN DAW CAB CO

Main Office: 8214 Richmond Highway

Stand #1 — 6200 Richmond Highway

Trips Made

To Alexandria . . . From Alexandria

John O'Neal Jr.

Owner

All metered Radio Dispatched Cabs

Service to all Airports

SECURITY SAVINGS and Loan Association

"Curses, foiled again." Carol Mills gets caught in the act.

Rose Hill Branch 971-6885
Shirley Duke Branch 354-2288
Main Office 4115 Mt. Vernon Ave.

A new print is modeled by student-salesgirl, Debbie Dehaven.

ALMA SHOPS

Rose Hill Shopping Center
Alexandria, Virginia

3116 Wilson Blvd.
Arlington, Virginia

HAROLD R. CASSADA

NATIONWIDE INSURANCE

500 N. Washington Street
Alexandria

549-4116

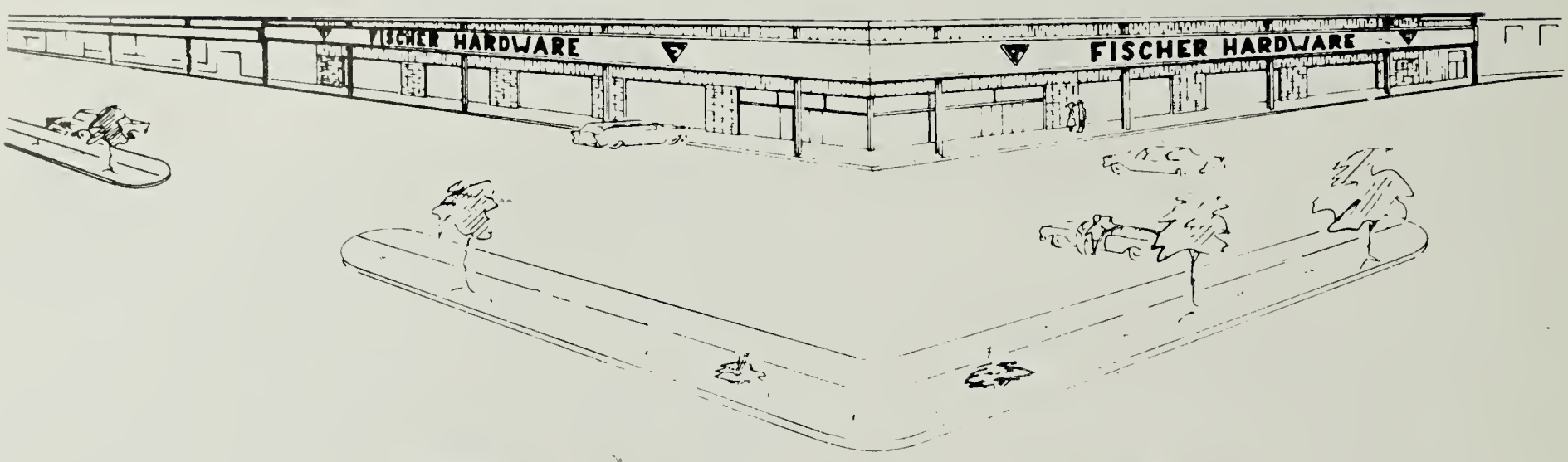

FISCHER'S

BLAND and BRANDON SPRINGFIELD, VA.

451-3700

- HARDWARE
- ELECTRICAL
- TOOLS
- PLUMBING
- PAINT
- WALLPAPER
- GARDEN EQUIPMENT SERVICE CENTER
- HOUSEWARES
- GIFTS
- FIREPLACE SUPPLIES
- GARDEN SUPPLIES
- PET SUPPLIES
- TOOL RENTAL
- LUMBER

LORACE ELECTRONICS

6430 Brandon Ave.
Springfield, Va.
Springfield Shopping Ctr.

5254 Port Royal Rd.
No. Springfield, Va.
Ravensworth Shopping Ctr.

B. T. wonders "How does this knob go back on?"

Presto VALET

1 — Hour Cleaners

Same Day Shirt Service

Fairlington

Springfield

Penn-Daw

Glebe Road

Woodlawn

Invisible Weaving

Draperies

Rugs

Slip Covers

CENTRAL CHARGE SERVICE

When Northern Virginia thinks Fashion . . .

it Thinks . . .

Steven-Windsor

FASHIONS FOR GENTLEMEN . . . and their ladies

Alexandria 836-0900

Landmark 354-5445

Springfield 451-1950

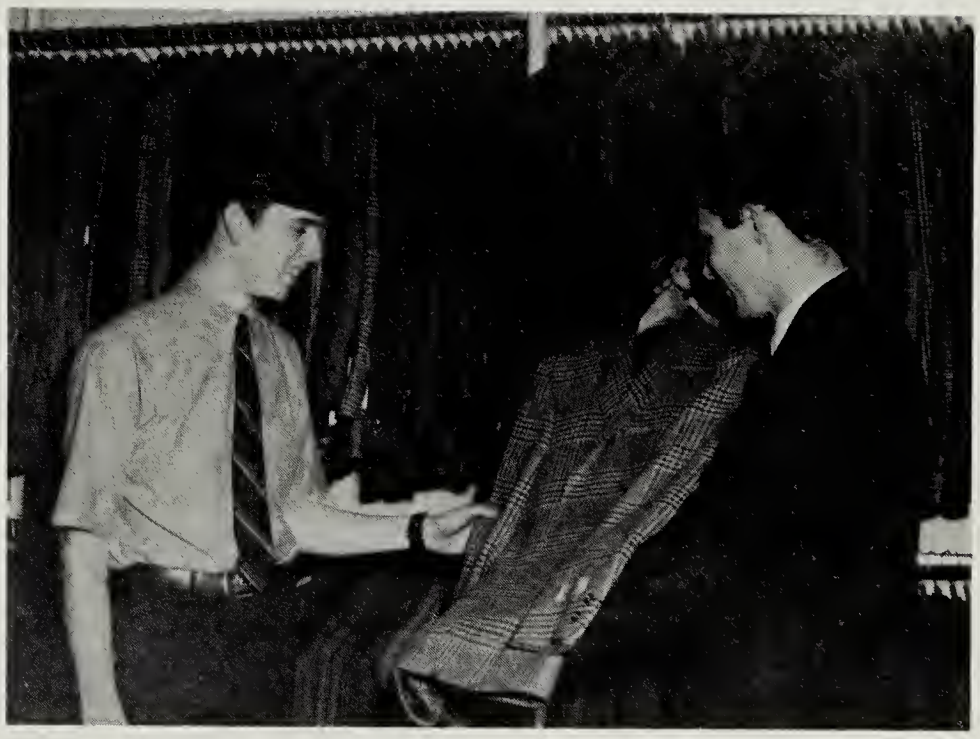

The large selection of sport coats at "Stevens" makes it hard for Bob Prevenslik to make up his mind.

OIL BURNERS SALES—SERVICE

RADIO DISPATCHED EQUIPMENT

BUDGET PAYMENTS

AITCHESON FUEL COMPANY, INC.

Established 1882

205 So. Strand St.

Phone KI 9-2214

NATIONAL—U. S. RADIATOR HEATING AND COOLING SYSTEMS
HOT WATER HEATERS
AUTOMATIC GAS AND OIL

LENNOX HEATING AND COOLING SYSTEMS
ROOFING
SHEET METAL

COAL FUEL OIL

Office and Plant South Strand Street Between Prince and Duke Streets

ALEXANDRIA, VIRGINIA

Congratulations to the Class of '68

Harris & Ewing

Photographers of National Notables Since 1905

1504 G STREET, N.W., WASHINGTON, D. C.

For a quiet break the "gang" stops for a snack at Chins.

11 a.m. To 10 p.m. 765-4600
Mon. 5 p.m. To 10 p.m. 765-4601

CHIN'S KITCHEN

Native Chinese Food
Carry-Out-Restaurant

6126 North Kings Highway, Penn-Daw, Alexandria, Va.

Carla McCarus shows Sherry Kerstetter a very becoming print.

CARLA'S *Fabrics*

6124 Rose Hill Drive

Alexandria, Virginia

971-4211

"Are you sure you want to paint your room chartreuse?" the helpful salesman asked Sue Raetting.

Franconia Hardware

6124 Franconia Road, Alexandria

The fine gift is surveyed by Virginia Wilson.

Springfield House of Flowers

CENTRAL CHARGE SERVICE

10% Discount on all student and school activities.

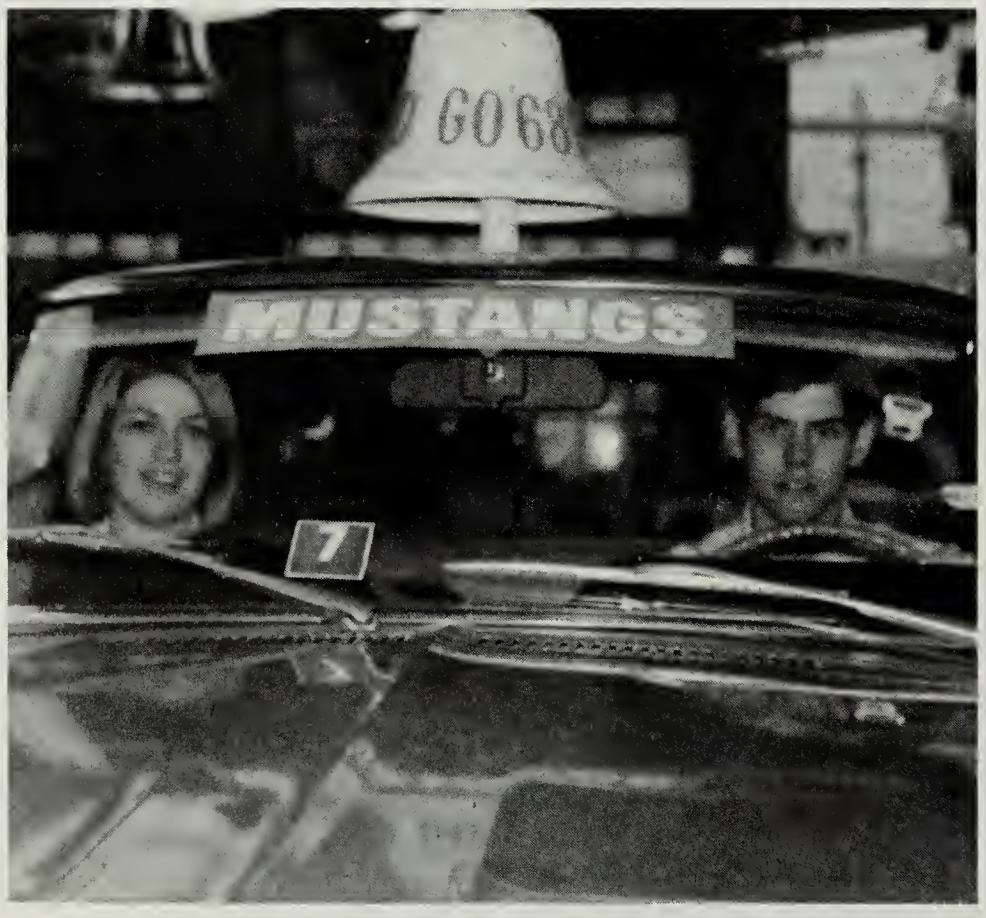

Wishful thinking by Sandy D'Orazio and Mike O'Conner.

HERBY'S FORD

1600 Duke Street
Alexandria

Compliments of

C & J DELICATESSEN

5634 Telegraph Road
Alexandria

ERNEST S. CORSO

Associate of

FERRIS & COMPANY

INVESTMENT BANKERS

MEMBERS
NEW YORK STOCK EXCHANGE
AMERICAN STOCK EXCHANGE

1400 Wilson Blvd.
Rosslyn, Arlington, Virginia 22203

524-6643 524-6644

STOCKS—BONDS—MUTUAL FUNDS—UNDERWRITINGS

John Dent, the future Mr. Muscles?

6611 BACKLICK RD.
SPRINGFIELD, VIRGINIA 22150
PHONE 451-8133

LEE VOLKSWAGEN

VA. DEALER LIC. #1541 INC.

"If We Please You, Tell Others. If We Don't, Tell Us."
"We Aim To Please."

AUTHORIZED
SALES - SERVICE - PARTS

PASSENGER CARS - SPORTS CARS
STATION WAGONS - TRUCKS

COMPLETE SERVICE FACILITIES
GOOD SELECTION OF USED VW'S

451-2380

¼ Mile From Capital Beltway Exit #4 In Springfield, Va.
(Right At Shirley Hwy & Franconia Rd Left On Backlick Rd One Block)
6571 BACKLICK RD. SPRINGFIELD, VA. (FAIRFAX COUNTY)

CITY SPORT SHOP
1510-12 King Street
Alexandria

LAKE OF THE WOODS

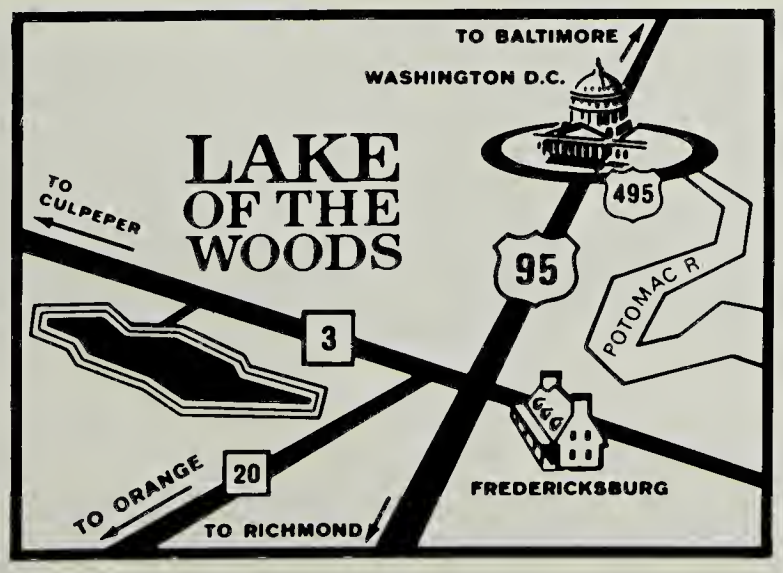

Don't keep it where it won't grow.

Put it in a Savings Account.

VIRGINIA SAVINGS
AND LOAN ASSOCIATION
Main Office
Springfield, Virginia
Branch Offices
Fairfax, Va. Fredericksburg, Va.

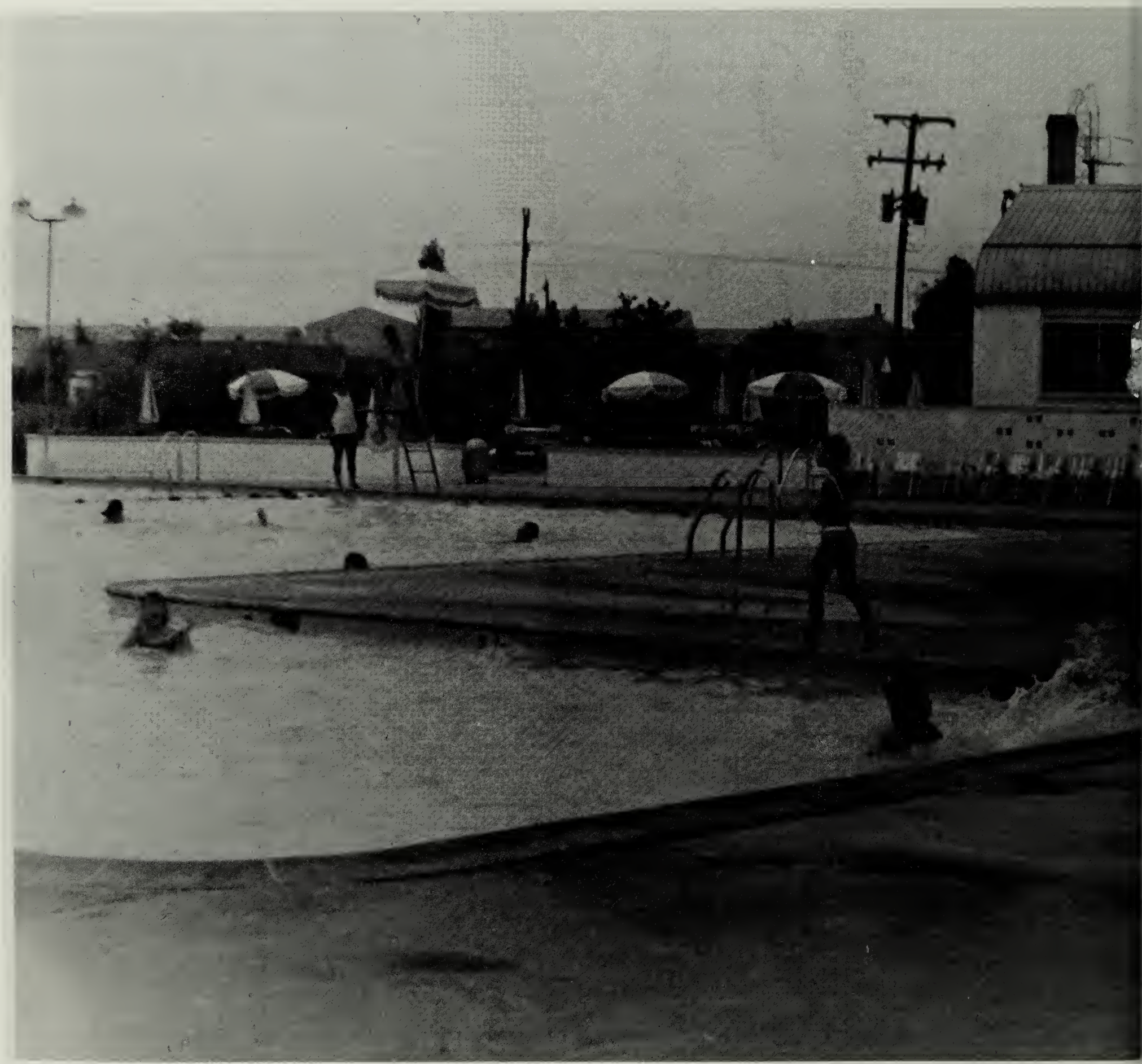

Summer is here. For fun and recreation join Meadowview Swim Club.

MEADOWVIEW SWIMMING CLUB INC.

PATRONS

Marvin Klavans, D.D.S.

Wallace W. Eden, D.D.S.

Cohen's Quality Shop

Mr. & Mrs. Charles Brant

The TALON Advisor, Editor, and Staff would like to express their deep gratitude for all the time, effort, and cooperation shown by the faculty and student body in making this book possible.

Special thanks to those individuals who gave of their time and talents in special areas.

Michael's Flowers
of Springfield
6407 BACKLICK ROAD
SPRINGFIELD, VA., 22150

Steve Monson tells Joanne Lenwell the History of the bouquet.

CENTRAL CHARGE SERVICE

451-3021

TELEFLORIST
PROFESSIONAL QUALITY GUARANTEED

Scheduled Service . . . Group Sightseeing and Charter Service

A.B.&W. Transit Co.

SERVING NORTHERN VIRGINIA SINCE 1921

MARJORIES GIFTS, INC.

Your Earring Headquarters

Gift - Jewelry - Cards

6420-22 Brandon Avenue

Springfield, Virginia

451-4335

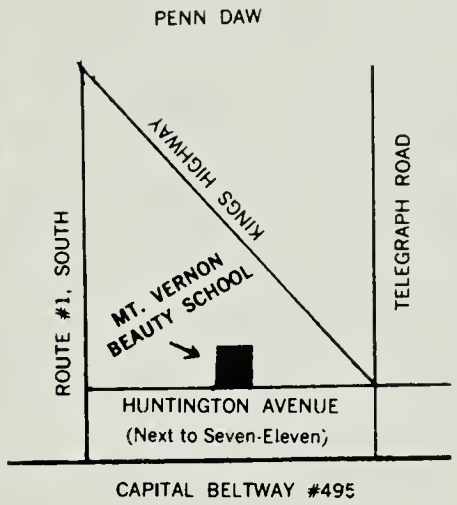

ALL WORK DONE BY STUDENTS

Supervised By Qualified Instructors

SO. 8-1800

Mt. Vernon Beauty School

2249 HUNTINGTON AVENUE

ALEXANDRIA, VIRGINIA

Compliments of

THE

ROSE HILL MERCHANTS

Association

Located in the Rose Hill Shopping Center

Enjoy quality food at moderate prices in comfortable surroundings at . . .

HOT SHOPPES®

RESTAURANTS • CAFETERIAS

Student Index

Abbott, Skip—120, 184, 194
Abernathy, Diane—88, 175, 177, 183, 184
Abernathy, Leon—68
Able, Carolyn—88
Acklin, Sherlene—120
Acree, Todd—50
Adams, Judy—68
Aduddell, Dot—68
Ahrens, Allyson—88
Albertson, Harold—88
Albright, Ray—88, 230
Aldrich, Barbara—68
Aleskowitz, Pat—68
Alexander, Sandy—50
Allee, Charles—50, 231, 237
Allen, Jane—120
Allen, Joann—50
Allen, Joe—120
Allen, Ken—68, 230
Alley, Terry—68
Allison, Buddy—50
Allman, Marian—88, 192, 197
Amos, Carol—68, 194
Amsden, Linda—68, 176, 183
Amsden, Rena—88, 184
Anders, Joan—50, 183
Anders, John—50
Anderson, Brian—50
Anderson, Carl—120
Anderson, Debbie—88
Anderson, Libby—50
Anderson, Mary—88, 197
Anderson, Rex—88, 230, 246
Anderson, Sharon—197
Anderson, Tommy—68
Anderton, Pat—88
Ando, Robert—88, 181, 194, 203, 205
Ando, Roxanne—68, 175, 181, 204
Andrews, William—50, 194, 195
Andrews, William—88
Angel, Jerry—120
Angel, Karen—50
Anson, Craig—5, 120, 188, 203
Anuswith, Chris—88, 188, 201, 232, 233
Appel, Dona—88, 174, 192
Apple, Bill—50, 186
Archie, William—120
Armstrong, Curt—68
Armstrong, Gary—88
Armstrong, Ray—50, 231
Arnold, Billy—50
Arnold, Kathy—68
Arnold, Margaret—89
Arnold, Rose—68
Arrington, Alice—68
Asbell, Debbie—68, 174
Ash, Debbie—68
Athey, Edward—120
Athey, Ginger—89
Atkeson, Denise—50
Atkinson, Ralph—89
Aubrey, Steve—237
Aument, Bruce—50, 186
Austin, Mary—120, 197
Austin, Philip—89, 247
Austin, William—50
Avery, Sandie—68
Babis, Jeff—50, 194, 237
Back, Charles—89
Back, James—68
Bacon, Carolyn—120, 197, 200, 218, 222
Bacon, Ray—50, 195
Bailey, Debbie—67, 68, 192, 222
Bailey, James—50, 231
Bailey, Lilly—50
Baker, Caryn—120, 160, 176, 198, 202, 204, 207, 211
Baker, Debbie—89
Baker, Janice—89
Baker, Mary—89
Baker, Richard—50, 231, 237
Baldree, Horace—68
Baldwin, Charlene—118, 120, 122, 173, 175, 202, 204, 205, 207
Baldwin, Mark—50, 195
Ball, Arnold—120
Ball, Deanna—50
Ballard, George—89
Bangley, Mary—121
Banigan, Michael—68
Banks, Michael—68
Banner, Dorothy—50, 185
Banton, Hope—121
Barber, Jim—68
Barber, Tom—121, 177
Barnes, Andrea—89
Barnes, Bonnie—50
Barnes, Brenda—121
Barnes, Harry—68, 244
Barnes, Nancy—121
Barnes, Victor—50
Barrett, Lois—89
Barrows, Cathy—50
Barry, Katy—89, 189
Barry, Mike—68
Bartley, Gladys—121, 180
Basanez, Leslie—50
Basanez, Sidney—68
Basham, Bobbie—89
Bass, Brenda—68
Bateman, Debbie—87, 89, 172, 184, 192
Batten, James—89
Batten, Mike—50
Baxter, Liz—50
Baylis, Susan—68, 176, 194, 195
Bayliss, Burt—121
Bayne, Sarah—121
Beach, Charles—50, 231, 245
Beach, Phil—89
Beach, Sandra—50
Beard, Dennis—68, 230
Beatty, Gary—89, 187, 197
Beatty, George—90, 175
Beatty, John—122
Beatty, Linda—68, 215
Beatty, Quentin—50
Beavers, Donald—182
Beck, Sue—50
Beck, Dennis—90
Beck, Gene—90
Becker, David—50
Beeman, Paul—68
Beeman, Terry—50
Belcher, David—122
Bell, Edna—50
Bell, Rose—90
Belt, Diane—68
Benarick, Patti—68
Bennett, Linda—68
Bentley, Susan—50
Benyo, Barbara—122, 173, 192, 204, 205, 207
Bergin, James—50, 194, 195
Bergin, Preston—90
Bergum, Karen—67, 68, 173, 215
Bernhardt, Charles—69, 224
Bernst, Melanie—122, 175, 179, 183, 197
Bernstein, Glenn—50
Berry, Barbara—50
Berry, Dennis—69
Bevis, Linda—51, 174
Bevis, Patty—69, 184
Beyer, Janet—51, 177
Bibb, Alan—69
Bibb, Fred—122, 195
Bise, Kevin—122
Bishop, Benjamin—90
Bishop, David—122, 198, 199, 200, 205, 208, 210
Bizzell, Susan—123
Blailock, Bonnie—51
Blake, Buddy—51, 231
Blake, Sara—123
Blakeley, Robert—51
Bland, Barbara—69
Blansett, Brenda—123
Blanton, John—90, 179, 188, 205
Blight, Janice—90, 176
Blough, Rodney—90
Bloyer, John—123, 183, 201, 224, 248, 251
Blush, John—51
Blush, Kathy—51
Bodkin, John—51, 186, 187
Bodkin, Lindsay—90, 174, 202
Bogema, Nancy—123
Bogema, Stuart—69
Boles, Claudia—51, 176

Bolinger, Madge—69, 190, 191
Bolinger, Molly—69, 190, 191
Bollinger, Barbara—90
Bollinger, Bobby—69
Booth, Dusty—90
Booth, Jan—69
Booth, Lawson—123
Boothe, Nancy—51
Borgeson, Edward—51
Bosley, Linda—51
Bosley, Mary—90
Bouchard, Don—90
Boucher, Antoinette—51
Bowden, Peter—51
Bowen, Craig—51
Bowers, Brenda—69
Bowlin, Judy—69
Bowling, DeEtta—90
Boyce, Bill—69, 178
Boyce, Scott—91
Boyd, Evie—69, 218, 219, 221
Boyd, Susan—51, 178, 189
Boyle, Kitty—51, 178
Boyle, Peggy—91, 194, 195
Brackens, Jane—69
Bradley, Stephen—69
Bradley, William—51
Bradtke, Mark—69
Brady, Ernest—69
Brady, Joe—70, 230
Brady, Kent—123, 224
Brant, Barbara—5, 123, 160, 176, 198, 200, 202, 204, 205, 210
Brant, Karen—51
Brant, Pat—123, 201, 232, 233
Brawner, Janel—70, 215
Bray, Mike—123, 186
Bray, Thomas—91
Braymer, Connie—91
Braymer, Karen—51, 184
Brearey, Jean—123
Brenner, Linda—91, 190, 191
Breuleux, Jon—91, 183, 201, 224, 234
Breuleux, Kathy—123, 202, 205
Breuleux, Micki—70
Brewer, Carol—51, 194
Brewer, Chris—70
Brewer, Judie—70
Bridges, Sue—70
Bridgland, Karen—123
Bright, Richard—51
Brim, Wayne—124, 183, 201, 224
Brinckman, Dave—66, 70
Brinckman, Doug—86, 91, 188, 203
Briscoe, Diane—124, 197
Britt, Donna—91
Brittle, Jimmy—51
Broderick, Francis—70
Brooks, Tom—124, 178, 198, 203
Brown, Brenda—51
Brown, Brenda—124, 197
Brown, Charlie—91, 183, 201, 224
Brown, Colleen—124
Brown, Danny—124, 194, 195, 203, 234
Brown, Darline—70
Brown, David—124, 181, 234
Brown, Dennis—70, 194, 195
Brown, Doug—124
Brown, Les—70
Brown, Peggy—178
Brown, William—51
Brownfield, James—124
Bruce, Linda—124, 180, 184
Brucker, Robert—70
Brumback, Don—70
Bryan, Deborah—70
Bryant, Jeannie—51
Buckner, Steve—124
Bullock, Roger—91, 197
Bullock, Sherry—91
Bullock, Valerie—51
Bumgarner, Buddy—51, 245
Bunch, Sylvia—91
Bunch, Thomas—51, 177, 186, 187
Burk, James—51
Burk, Joe—124, 201, 247
Burke, Debbie—51
Burke, Jo Anne—125, 198, 199
Burke, Julie—91
Burke, William—51
Burnett, Elisa—51
Burns, Garry—70
Burns, Valerie—51, 176
Burriss, Jacqueline—91
Burrows, Lois—125
Bursenos, Chris—91
Bushong, Doris—70, 177, 215
Bushong, Rita—125, 216, 217
Butler, Carolyn—51
Butler, Dennis—70
Butler, Donna—51
Butler, John—70, 230
Butler, Ronnie—52
Butler, Tanya—52, 214
Byrd, Richard—52, 231
Callis, Jo—52
Campbell, Deborah—52
Campbell, Jack—52
Campbell, Jeanne—91
Campbell, Larry—91
Campbell, Merilyn—197
Campbell, Sandy—91
Campbell, Shay—125, 183, 203, 224, 234
Campbell, Vernon—125, 206
Cannon, Terry—231
Caplanis, Michael—70
Caporaletti, Kevin—52
Carlson, Alanna—7, 91, 174, 192, 193, 205
Carlson, Carole—125, 172, 198, 211
Carlson, Gerald—125
Carlson, John—91, 234, 235
Carlson, Marie—91
Carlstrom, Kathleen—70, 180, 185
Carney, Sue—70, 221
Carpenter, Karen—52, 194, 195
Carr, Wayne—52
Carrico, David—52
Carrico, Doug—126
Carson, Susan—52
Carter, Dennis—91, 230, 253
Carter, Diane—126
Carter, Gail—70
Carter, Judy—87, 91, 172
Carter, Michael—52
Cash, Douglas—52
Cassada, Scott—91
Catalfamo, Mark—70
Catalfamo, Mary—52
Catlin, Carl—52
Caudle, Michael—91
Cave, Wanda—126
Chambers, Tom—70
Chambers, Tyler—70
Chapin, Gary—70, 230
Chapman, Gary—126
Chapman, Warren—52
Chappelle, Jim—126, 224
Charles, Joy—70
Chelton, Linda—52
Chelton, Rhea—70
Cherosky, Carol—70
Chesley, Gary—126, 183, 224, 228, 248, 249
Chesley, Jay—52, 231
Childress, Dwight—126
Childs, Mike—126, 160, 201, 203, 204, 224, 226, 229, 262
Chittum, Ron—52
Chorosinski, Heidi—92, 176
Christensen, Kenny—70
Cio, Richard—127
Clark, Bruce—52
Clark, Joe—52, 245
Clark, Judy—70
Clark, Mary Ann—127
Clark, Sandra—70
Clark, Sylvia—92
Clary, Alan—52
Clary, Barbara—92
Clary, Sandy—52
Clausen, Clystie—127
Clem, Kitty—52
Cleveland, Andrew—70
Clifton, Henry—92
Cloud, Tom—92, 181, 187, 204
Coates, Donna—92
Cockrell, Nancy—197
Coffey, Bradley—92
Coffey, Mike—92, 224
Coffman, Charlotte—127, 182

Cohee, Carol—52, 178, 189
Cohen, David—70
Cole, Charles—92, 194
Cole, Glen—52
Cole, Larry—92
Coleman, Linda—92
Collegeman, Jerry—52
Collier, Rosemarie—52
Collins, Billy—70
Collins, Kemper—127
Columbo, Vincent—52, 177
Comeau, Skipper—92, 192
Comer, Doug—92
Compton, Doug—92, 203, 238, 248
Conard, Ruth—52, 176
Conard, Teresa—92
Connolly, Dona—127, 158, 200, 202, 205, 206
Conrad, Corley—92
Conrad, Daniel—70
Conrad, Janet—127
Conroy, Robert—71
Cooke, Donald—53
Cooke, Glenn—127
Coolbaugh, Bonny—93
Cooper, Deborah—71
Copeland, Ingrid—93, 176, 205
Copeland, James—53, 195
Coppa, Mary—53, 189
Coppage, Barbara—71
Copper, Judy—53
Corbin, Carol—71
Corbin, Charles—53
Cornnell, Brenda—71
Costello, James—53
Cote, Eddie—93
Cotton, Joe—119, 127, 196, 197, 198, 203, 247
Courtney, Paul—127
Cowan, Mike—71, 230, 253
Cox, Greg—71
Cox, James—53, 231
Cox, Ron—93
Crabtree, Joan—53
Crabtree, John—93, 195
Craig, Patty—127
Craig, Terry—53
Crane, Terry—53
Crawley, Cindi—93
Crawley, Pam—53
Creel, Wayne—127
Criniti, Michael—128
Criss, Mary—93
Crocker, Katherine—71, 175, 184
Crockett, Jo Ann—128
Cronan, Ronnie—71
Crotty, Cathy—71
Crouch, Charles—53
Crouse, Terry—71, 220
Crowder, Rebecca—53
Crum, Ken—71
Cuddy, Cheryle—128, 192, 207
Cuddy, Jim—93, 194, 195
Culbertson, Leonard—93, 224, 246
Culton, William—53
Cummings, Carol—93, 176, 184, 204, 205, 208
Cummings, Donna—53, 214
Cundiff, David—128
Cunningham, Angie—93, 198, 199, 202, 204, 208, 210
Cupka, Darien—71
Currin, Tommy—53
Curry, Fred—93, 248
Curtis, Cheryl—71
Cutlip, Barbara—71
Dahlgren, S.— 53, 176, 178, 179
Dahlquist, Gary—53
Dains, Claudia—71, 175, 185
Dakin, Patricia—93
Dameron, Steve—71
Damrow, Gary—128, 203, 247
Daniel, Donna—53, 189
Daniels, Nanci—93
Daniels, Steven—93
Darley, Debbie—53
Davenport, Carol—128
Davidson, Cathy—53
Davies, Kim—53
Davies, Rick—71, 232
Davis, Barbara—53
Davis, Christine—71
Davis, Donald—53
Davis, Donald—53, 231
Davis, Janet—93
Davis, John—53, 194
Davis, John—71, 230
Davis, Lynn—93
Davis, Rosonna—128
Davis, Rusty—53, 231
Davis, Sharon—71
Davis Stephen—93, 234
Davis, Sue—53
Davis, Sue—71, 220
Davis, Susan—128
Davis, Tommy—53, 231, 245
Dawson, Constent—182
Dawson, Kenneth—71
Dawson, Nancy—93
Day, Bob—93, 171, 172, 203, 232, 233, 234
Day, Brad—71, 232, 237
Day, Carol—53
Deane, Ivy—71
Deangelis, Bonnie—53
Deaton, Martha—93, 176, 204, 208
Deaver, Orpheus—53
Deavers, Barbara—128
Decker, Dale—128
Deegan, Janet—53
Deem, Mike—71
DeHaven, Debbie—128, 173, 184, 194, 202, 205, 281
DeHaven, Pete—71, 194, 203, 238, 239, 242, 253
Delaney, Brian—72
Delaney, Terry—53, 231
Dell, Pam—49, 53, 214, 272
Delozier, Diane—72
Delozier, Richard—53
Demeter, Chris—53, 176
Demint, Bill—53
Demmons, George—53
Dennis, Al—93, 194, 195
Dennis, Kathy—128, 180, 197
Dennis, Sara—128
Dent, John—118, 128, 183, 201, 203, 210, 224, 225, 228, 248, 249, 287
Denton, Carole—93, 173, 177, 194
Desmond, Colleen—118, 129, 176, 211
Desmond, Meg—93, 176
Devers, Brenda—93
Devers, Earl—72
Devers, Gerald—129
Devers, Harold—72
Devine, Karen—72
Devor, Deborah—72, 197
DeVries, Anne—53, 179
DeVries, Christine—129
Dewey, Mike—72
Diaz, Ricky—53
Dibble, Barry—94
Dibble, Dan—54
DiBenedetto, Bill—129, 177, 187
DiBenedetto, Diane—53, 175
Dickerson, Diane—87, 94, 173, 174, 192, 205
Dickerson, Kathleen—72
Dillon, Dianne—94, 184
Dillon, Donna—54
Dillon, John—72
Diorio, Edward—54
Ditz, Ann—72, 196, 197
Ditz, Ed—54
Dixon, Linda—94, 196, 197
Dodge, Tommy—72, 197
Dodson, Brenda—129
Dodson, Cynthia—54
Dodson, Glen—72
Dodson, James—54
Dodson, Karen—54
Dodson, Rick—72, 177, 187
Dolinger, Bob—94
Domingue, Richard—72
Donald, Patricia—54, 189
Donaldson, Debbie—9, 129, 260, 272
Donchatz, Tom—94
Donnelly, Patricia—130
Donoghue, Moira—94, 202, 207, 208
Donoghue, Sheila—49, 54, 172
Donohue, Elsie—94

Donohue, Roy—94
D'Orazio, Debbie—54
D'Orazio, Sandi—94, 286
Dorso, Mike—54
Dotson, Karen—72, 175
Douglas, Paddy—130, 198, 199, 202, 272
Dove, Herbert—94
Dow, Janet—54
Downing, Cathy—54, 214
Downs, Bill—72, 230
Doyle, Carla—54
Doyle, Robbin—122, 130, 173, 184, 192, 205, 207
Drake, Larry—130
Drake, Margaret—54
Drake, Wesley—54, 187
Dreist, Ricky—54
Drifmeyer, Ken—130
Drifmeyer, Polly—54
Drifmeyer, Sally—72
DuBois, Alana—54
Dubois, Sherry—94
Duchaj, Doug—94, 187
Duckworth, Steven—54
Dugan, Francis—54, 231
Dunnett, Tammy—130
Dunnuck, Frank—72
Dupree, Luvonne—54
Durst, Douglas—72, 230
Duvall, Diana—72, 184
Early, Chris—72
Eaton, Virginia—94
Eckhouse, Ruth—54, 183
Economides, Judith—130
Eddy, Mike—49, 54, 173
Edelen, Sharon—130, 182
Edge, Allen—54
Edson, Martha—72
Edward, Sue—94
Ehle, Kathy—72
Eisele, Elton—54, 194, 195
Eiskant, Duane—54
Eiskant, Linda—54
Elder, Courtenay—72, 194, 195
Eldridge, Charles—72, 253
Elliott, Nancy—94
Ellis, Cheryl—94
Ellis, David—94, 176, 195
Ellis, Diane—54
Ellis, Lisa—194
Ellmore, Drusilla—131
Ellmore, Floyd—72
Ellmore, Tim—55
Elzey, Beverly—72
Embrey, Carol—72, 197
Embrey, Gary—173, 230, 234
Emrico, Joseph—72, 246
Emrico, Kitty—55
Emswiler, Larry—72
Endicott, Mark—55
Englehart, Ann—94, 181
Ennis, Beverly—73
Ennis, Linda—94
Enright, Pat—55
Eppolito, Madonna—94
Eppolito, Theresa—55
Eppolito, Tom—73
Erickson, Sandy—55, 174
Erwin, Brian—55
Erwin, Demeretta—131
Erwin, Mike—131
Eskew, Paul—55
Esping, Charles—73
Estes, Guy—55, 231, 245
Eubanks, Becky—73, 184
Evans, Brian—55
Evans, Bob—131
Evans, Carolyn—94
Evans, Clarice—55
Evans, Greg—55
Evans, Karen—131
Evans, Michael—55, 245
Evans, Ricky—244, 253
Evans, Robin—49, 55, 174
Evans, Rosolyn—94
Ewing, Suzanne—184
Eyman, James—73
Fagan, Patricia—94
Fagan, Richard—73, 230
Fail, Laura—48, 55, 174
Farley, Vickie—73, 220
Farmer, Carroll—94
Farmer, Cathy—131
Farnum, Terry—95, 177, 181, 209
Faulkner, Ronnie—55
Favorite, Mark—131, 234
Favorite, Todd—73, 230, 234
Feagans, Doug—95, 194, 195
Feagans, Jim—95, 194
Feagans, Rebecca—131
Fearson, Terry—73
Feaser, Margie—73
Feaster, Larry—73
Featherstone, Alan—131, 179, 203
Featherstone, Mike—73, 253
Feindt, Larry—95
Feindt, Patrick—55
Felsecker, Julia—73, 194, 195
Fenimore, Charles—73
Fentress, Wayne—73
Fenwick, Ed—95
Fenwick, Millie—55
Ferguson, Harry—131, 201
Ferguson, Scott—131
Ferm, Roberta—55
Ferris, Doug—73
Fetterman, Susan—55
Fiebelkorn, Diane—95, 221
Fiebelkorn, Donna—49, 55, 172
Finucan, Jack—95
Fisher, Charles—73
Fisher, Diane—55, 175
Fisher, June—55
Fitton, Barry—55
Fitton, Garry—95
Fitton, Larry—131
Fleck, Tommy—73
Fleisher, Andrew—49, 55, 177
Fleisher, John—55, 237
Fleisher, Pat—95, 174
Fleming, Debby—131, 178, 179
Fleming, Donna—95, 172, 173, 192, 198, 211
Flynn, Dennis—55, 231
Fogarty, Kathy—132
Forbes, Richard—73, 186
Forehand, Bill—95
Fort, Keith—55, 188
Fortney, Dave—73
Foster, Gary—73, 244
Foster, Joan—73, 198, 199
Foster, Tim—73
Foster, Wayne—95
Fowler, John—48, 55, 232, 237
Fowler, Kathy—132, 159, 176, 198, 199, 200, 202, 204, 205, 209, 210
Foxwell, Debbie—73
Franke, Jan—55
Frantz, Ray—55
Fraser, Bob—73
Frazier, Vickie—95
Freeman, Anna—73
Freeman, Sue—132
French, Linda—95, 176, 197
Fridenstine, Linda—73, 189
Fridley, Rodney—55
Frye, Marvin—132, 178
Fuller, Vicki—73, 197
Funk, Dara—132, 200, 218, 222
Funk, Ronald—132
Futch, Tom—95, 195
Gallahan, Gary—55
Galvan, Patricia—55
Gardiner, Charles—55
Gardiner, Chris—55
Gardner, Morgan—118, 132, 179, 208
Gardner, Ralph—73, 230
Gardner, Susan—73
Garrison, Marion—132
Gastrell, Bucky—55, 195
Gastrell, Lynn—73, 192
Gaudreault, Judy—73
Gayle, Elsie—73
Gentry, Mary—96
George, Eddie—96
Gerlach, Kenneth—96, 183, 201, 224, 246
Gessert, Lynn—132, 161, 202, 216, 217
Gessert, Phillip—55, 231
Ghetti, Bobby—55, 231, 245
Giamario, Jeff—73

Giamario, Tom—96
Gibbs, Norman—96
Gibson, Ruth—96
Gibson, William—55
Giddings, Debbie—74
Gilbert, Kenny—55, 188, 237
Giles, Beth—55
Gill, Laura—96, 175, 204
Gill, Mae—122, 132, 173, 197
Gill, Michael—194
Gilliam, Nancy—96
Gillikin, Susan—56
Gilmore, Jon—74
Giuffrida, Billy—56
Giuffrida, Cecilia—96, 197
Giuffrida, Tony—74
Givens, Carol—5, 96, 216, 217
Gladney, John—96
Gladney, Pam—74
Glossop, Gary—132, 179, 196, 197, 201, 248
Goerder, Robert—74, 244
Goins, Jimmy—132, 248, 250
Golden, Cathy—74
Goldsmith, Alan—96, 201, 232, 238
Goodheart, Linda—96, 197
Gorham, Linda—56
Gorham, Patricia—74
Goss, Adrienne—9, 119, 133, 202, 260, 261
Goss, Butch—74, 197
Goss, Deanna—96
Gould, Rick—96, 188, 246
Grady, Pat—96
Grady, Peg—56
Graham, Gordon—97, 237
Graham, Nancy—53, 175, 183
Grahn, Alison—74, 192
Grant, Monica—133, 197
Graumann, Dino—74
Gray, Joanne—56
Green, Cheryl—74
Green, James—133
Greene, Richard—74, 237
Greimann, Michalle—133, 192
Gribble, John—74
Gribble, Linwood—133
Griffith, Doris—134
Griffith, Kerry—56
Grimm, Connie—74, 221
Grimm, Vickie—134
Grimsley, Barbara—56
Grimsley, M.—74, 177, 183, 185
Grimsley, Thomas—97, 253
Groff, Craig—74
Groleau, Richard—134
Grove, Virginia—134, 185
Groves, John—134
Gryder, Wayne—97, 183, 201, 224, 229, 248
Guard, Jana—134, 179, 198
Gurley, Larry—74, 230, 246
Guthrie, James—97
Guthrie, Mark—74
Guthrie, Melody—134
Haas, Lynne—74
Haas, Patricia—49, 56, 172, 174
Haas, Therese—74, 192
Haber, Nancy—56, 220
Haber, Pete—74, 244
Haberer, Nancy—74
Haberer, Paul—134
Hackney, Jim—56
Hager, Ray—134
Hagstrom, Bobby—97, 230
Hagstrom, Eunice—56
Hahl, John—97, 181, 187
Hailey, Mary—56
Hakenson, Donald—56
Hakenson, Jeannie—134
Hakenson, John—74, 230
Hall, Ben—195
Hall, Brooks—56
Hall, Carl—56
Hall, Jim—97
Hall, John—134
Hall, Lewis—194
Hall, Wilbur—74
Halnon, Carol—134
Hamilton, Louanne—56
Hamilton, Pat—97
Hamilton, Suzanne—97
Hammersley, Gayle—97
Hand, Jeffrey—56, 187
Haney, S.—74, 174, 186, 187, 207
Hankins, Dale—97
Hansborough, Gladys—134
Hansborough, Lou—56
Hansborough, Peggy—56
Hansbrough, Bruce—134
Hansen, Debbie—74, 220
Hansen, Pamela—56
Hardbower, Barbara—74
Hardbower, Phyliss—97
Hardin, Gail—74
Hardin, Sharon—56
Harding, Karin—135
Hardman, Georgia—97, 178
Hardy, Brenda—74
Hare, B.—74, 177, 183, 184, 207
Harlow, Suzanne—97
Harlow, William—74
Harmon, Anna—56
Harmon, Donna—135
Harmon, Michael—134
Harmon, Roger—75
Harmon, Sharon—75
Harney, John—56
Harper, Wayne—97
Harr, Susan—75
Harrell, Betty—134
Harris, Alice—97, 195
Harris, Daniel—75
Harris, James—134
Harris, Jane—97
Harris, Sandra—97
Harris, Susie—75, 190, 191
Harrison, Donald—135
Harrison, Donald—134
Harrison, Ed—97
Harrison, Mark—21, 75, 230, 237
Hartless, Vernon—56
Hartman, Lois—56, 176
Hartye, Connie—97, 174
Harvey, Danny—97
Harvey, David—56, 199
Harvey, Diane—75, 194, 195
Harvey, Nan—66, 75
Hatfield, John—97
Hatton, Janice—97, 184, 198, 199
Hawkins, Bonnie—56
Hawkins, Larry—75, 197
Hawley, Wayne—75, 246
Haynes, Brenda—97
Haynes, Kathy—75
Heath, Holly—87, 98, 172, 173, 198, 205, 210
Heddings, Charleen—75
Heddings, Chuck—98
Hedrick, Dale—119, 122, 135, 188
Hedrick, Richard—75, 230
Heinbaugh, Claudia—56, 175
Heine, Karen—135, 174
Helmick, Karen—75
Henderson, Gloria—98, 197
Henderson, John—98
Hendrick, Lonny—135
Hennige, Carol—118, 135
Hensley, Grace—75, 195
Henson, Linda—135
Henson, Mike—136
Henson, Pam—56
Hepburn, Michael—56
Hernandez, Bonita—56
Hernandez, Susan—136, 179, 200
Herndon, Mary—75, 179, 211
Hess, Janet—75
Hewitt, John—56
Hibbs, Deborah—75
Hicks, Cynthia—136
Hicks, Donna—98
Hicks, Janet—75
Higgins, Ronnie—56
High, Craig—56
Hildreth, Elizabeth—136, 197
Hill, Cheryl—98, 194, 195
Hill, Darlene—75, 176
Hill, Douglas—98, 246
Hill, Sandra—75
Hilleary, Jane—56, 214
Hilleary, Joy—98, 216, 217
Hilleary, Richard—136, 183, 224, 234
Hilton, Richard—136

Hinson, Debbie—75
Hodges, Don—56
Hodges, Kenneth—56
Hoffler, Richard—136, 207
Hoffman, Delores—75
Hoffmann, Terry—98
Hoffmann, Vickie—98
Hogan, Michael—75
Hogsett, Valerie—56
Hoke, Doug—56
Holland, Bill—98, 182
Holland, Carl—56
Hollaway, Sandy—136
Hollins, Erlicia—98
Holloway, Jeter—136
Holmes, James—75, 230
Holt, Patricia—136
Hopkins, Harry—75
Hopkins, Jim—98, 201, 204, 232, 233, 246
Hopping, Kathleen—98, 179, 187
Horwath, Michael—137
Houde, David—56
Houston, Judy—137
Howard, Elizabeth—75
Howdyshell, Susan—98
Howell, David—137, 194, 196, 197, 205
Howell, John—137, 158, 161, 194, 195, 203, 205, 238
Howell, Paul—56, 231
Hoyt, Annette—56
Hoyt, Jeanette—56
Hreha, Karen—56, 184
Hubbard, Phil—137, 183, 201, 203, 224, 227, 228, 248, 250
Huddle, Barbara—75, 177
Hudson, Brenda—57
Huff, David—75, 195
Huff, Patricia—75
Huff, Randy—98
Huffman, Glenn—137
Hughes, Deborah—75, 215
Hunt, Charles—57
Hunt, Robert—75
Hunt, Sherry—75
Hunt, Susie—75
Hunter, James—57
Huntington, Hope—137
Hurley, P.—98, 173, 192, 202, 207
Hutcherson, Jody—98, 197
Hyatt, Mary—98
Hyatt, Pat—57, 189
Ibrahim, Ida—75
Ingle, Bob—75
Ingles, Darryl—57
Iroff, Linda—76
Iroff, Nadine—137
Jackson, Melinda—76
Jackson, Ronnie—57
Jacobs, Archie—57, 231
Jacobsen, Lucille—137, 190, 191
James, Jennifer—76
James, Johnny—137
Jamieson, Larry—137, 246
Janes, George—76
Janes, Georgia—57
Jarrell, Deborah—57, 220, 221
Jeffries, Joyce—76
Jeffries, Mike—137
Jenkins, Catherine—98, 174
Jenkins, Janet—138, 190, 191
Jenkins, Pam—49, 57, 173, 174
Jennelle, William—57
Jennings, Linda—138
Jewell, Debbie—76
Jewell, Sue—99
Jewett, Gary—138, 194, 195
Jewett, Mark—76, 230, 237
Jewett, Thomas—138
Johnson, Allen—57
Johnson, Cathy—138, 161, 200, 216, 267
Johnson, Dotty—76, 174
Johnson, Gary—99, 183, 201, 224, 228, 238
Johnson, Gene—57
Johnson, James—118, 138
Johnson, John—57
Johnson, Joyce—76, 192
Johnson, Ken—57
Johnson, Marsha—76
Johnson, Pamela—99
Johnson, Pat—138
Johnson, Paula—57
Johnson, Regina—99
Johnson, Terry—57, 189
Johnson, Thomas—138
Jones, Carroll—57
Jones, Delores—99
Jones, Donald—138
Jones, James—138
Jones, Kathryn—76
Jones, Linda—76
Jones, Mark—138
Jones, Margaret—76
Jones, Marty—99, 192, 197, 208
Jones, Mary—99
Jones, Mary—138
Jones, Missy—57
Jones, Nancy—57
Jones, Sandra—99
Jones, Stan—76
Jordan, Bruce—99, 203, 230, 237
Jost, James—99
Juraschek, Dan—99, 176, 195, 204
Juraschek, Marla—76, 174
Juraschek, Paul—57, 174, 232
Justice, Mary—139
Justice, Ralph—76
Kachur, Pamela—139
Kahn, Eileen—99
Kahn, Wayne—24, 57, 188, 232, 237
Kaldenbach, David—76
Kaldenbach, Kenneth—139
Kaminsky, Daniel—57, 186
Kaminsky, Robert—99
Kampschroer, Brian—57, 176
Kampschroer, Kevin—119, 139, 161, 204, 205, 262
Katacinski, Gary—76, 174
Katzebue, Patty—99
Katzenstein, Linda—76
Kauten, Sue—76
Kavros, Dianne—76, 215
Keating, John—99, 176, 194, 195, 204, 205, 211
Keating, Larry—57, 176, 237
Keck, Mike—139
Keefer, Dave—76
Keener, Michael—57
Kees, Dana—58
Kees, Susan—76
Keet, Bob—100, 232
Keim, Becky—100, 178, 179, 192
Keller, Janice—139
Kelley, Bob—58, 231
Kelley, Jennifer—58, 184
Kelley, Larry—58, 231, 245
Kelly, Dale—58
Kelly, Deborah—76, 175, 204
Kelly, Gary—58, 195
Kelly, Mike—76, 179, 194
Keltonic, John—58
Kent, Steve—139, 238, 239, 242
Kersey, Carl—58, 231, 245
Kersey, Larry—100, 183, 224, 238, 241, 242, 243, 248, 249, 252
Kerstetter, Ron—76, 183, 230, 237
Kerstetter, Sherry—139, 200, 207, 216, 285
Ketcham, Valerie—100
Kidd, Bobby—58
Kidd, Walker—76
Kinball, John—76
Kincannon, Kathy—7, 140, 174, 192, 193, 202, 205, 207
King, David—100
King, Diane—140, 197
King, Richard—76
Kinzie, Janis—58
Kirby, Don—76, 230
Kirby, Jim—100, 244
Kirby, Jacqueline—140
Kirby, Maxine—76
Kirkman, Beverly—58
Knapp, Charles—100
Kneale, Charles—100
Knight, Harold—100
Komoroski, Marlene—77
Koplaski, Barbara—58
Kovals, Luann—58

Kramer, Jane—100
Krapf, Lois—58, 184
Kreamer, Kathryn—58
Kreigh, Steve—140, 201, 238, 239, 242
Kriegel, Brenda—58
Kuhn, Doug—140
Kumbar, David—140
Kumbar, Lee—100
Kusaka, Calvin—58, 237
Kusaka, Ron—100, 181, 205
Kuykendall, Danny—58
Labadie, Cheryl—77, 197
Lacasce, Linda—77
Lam, Faye—140
Lam, Nancy—140, 173
Lam, Thomas—77
Lamb, Lynn—67, 77, 224, 244, 253
Lamb, Steve—100
Land, David—77
Lang, Elizabeth—77
Lang, Jimmy—36, 100
Lapin, Gary—176
Largess, Dan—140
Largess, Mark—232, 246
Larkin, Molly—58, 175
Larkin, Tim—58
Larock, Karen—58
Larock, Linda—140
Larock, Susan—58
Larrick, Jane—100
Larrick, Steve—58, 231
Lash, Patty—58
Laughon, Sandra—100, 218
Lauria, Francis—118, 140, 201
Lauria, Larry—101, 195, 201, 232, 233
Lauria, Roccie—58
Lawful, David—58, 186, 188
Lawhorn, Linda—77
Lawhorne Eula—140, 180
Lawrence, Candy—141
Lawrence, Frank—101
Lawrence, Sharon—101, 180
Lawrence, Victor—58
Leavitt, Chip—77, 183, 224, 237
Leavitt, Mike—141
Lebe, Mike—101
Lebiszczak, John—58, 186
Lecorchick, Debbie—77
Lee, Beth—141, 200, 218, 222, 223
Lee, Craig—58
Lee, Gail—101
Lee, Michael—101
Lee, Robert—58
Lee, Sharon—101, 175, 197, 204
Lefler, Lowell—58, 194, 195
Lefler, Steve—101
Lenwell, Joanne—141, 290
Lenwell, Patty—66, 67, 77, 172, 207, 208, 211
Leoras, Linda—77
Lerohl, Jane—58, 220
Lerohl, Karen—141, 158, 171, 172, 202, 205, 267
Lester, Annetta—101
Lester, Linda—141
Lester, Mike—58, 232
Levine, Rebecca—58
Lewis, Clif—141
Lewis, Ellen—77, 177, 179
Lewis, James—58
Lewis, Johnnie—197
Lewis, Robert—58
Lewis, Robert—58
Lewis, Stacy—77, 215
Liebman, Dan—101
Lightfoot, Thomas—101, 182, 237
Lillethun, Abby—58
Lillethun, Kathryn—101
Lines, Donovan—77, 197
Link, Steve—77, 194, 195
Lippard, David—141, 224, 237
Lippard, Laura—77
Livengood, Brenda—182
Livengood, Rebecca—141
Lloyd, Patricia—190, 191
Lockhart, Bobby—101
Lockhart, Donald—58
Lodge, Web—142, 176, 179
Lohman, Anita—101, 196, 197
Long, Debbie—77
Loose, Claudia—87
Lopresti, Betsy—142, 178, 208
Lord, Marty—101, 194, 195, 202, 205
Loritsch, Karl—101
Love, Harold—58
Love, John—224, 227, 244, 253
Loveall, Larry—142
Lovern, Mike—77, 244, 246
Loving, Carol—101, 200
Lowery, Sharon—142
Lowry, Diana—58
Ludwig, Danny—77
Luginbyhl, Cynthia—101
Lutz, Peggy—142
Lyman, Carol—174
Lyons, Steve—101
Lytle, Albert—102, 194, 195
Machmer, Ronald—77
Mack, Joyce—142, 173, 185
Mack, Lee—77
Madaris, Rodney—102
Madaris, Nancy—77
Madden, Mimi—9, 102, 198, 199, 208, 260
Mahloy, Donna—102
Mahloy, Kathy—58
Maier, Heidi—142
Major, Mark—102, 203, 205, 238, 248,
Malicki, Steven—77, 253
Mallory, Susan—142, 185
Maly, Margie—59
Mandel, S.—67, 77, 173, 178, 215
Mangum, James—59
Mangum, Stephan—143
Mankin, Patricia—189
Mantiply, Charles—102
Marche, Mickey—77
Margosian, Linda—143, 199
Marino, Joseph—59
Maron, Michael—59, 231
Martin, Bill—77
Martin, Bob—59, 230
Martin, Don—143
Martin, Donald—59
Martin, Donna—59, 214
Martin, Gerry—143, 176, 198, 202, 204, 205
Martin, Gladys—59, 220
Martinez, Judy—77
Mason, Bonnie—59
Mason, David—59, 231
Mason, Debbie—59
Mason, Ella—143
Mason, John—59, 195
Mason, Larry—78
Massey, Rose—143, 200, 218
Masten, Vicki—59, 183, 189
Masten, Warren—183, 201, 224, 238, 253
Masterson, Kathy—143, 198, 208
Matheny, Billy—78
Mathews, Catherine—102
Mathews, Sharon—59, 189
Maupin, Pat—59
Maust, Cathy—102
Maust, Mary—102
Maxwell, Buddie—78
Maxwell, Carol—102, 183, 197, 218
May, Tim—78, 181, 187
Mayle, Dewayne—59
Maynard, Bob—59
Maynard, Russell—102, 197
Mayo, Preston—78
Mays, Janet—102
Mays, Richard—59, 231
McArthur, Don—87, 102, 173, 224
McBee, Robert—59, 194
McBride, Adele—59
McBride, June—102
McBroom, Douglas—59, 231, 245
McCaleb, Chris—78, 220
McCall, Bill—78
McCleary, Robert—78
McClelland, Luke—59, 195
McClelland, Nancy—143, 197, 211
McClelland, Shaun—78
McCorkle, Terry—59
McCoy, Dennis—102
McCoy, Pat—143
McCrady, Terry—78

McCullen, Sherry—102
McCullough, Donna—103
McDaniel, Jean—9, 103, 215, 260
McDonald, Maureen—143
McEwen, Sammy—143
McFall, Arlene—103
McFarland, Linda—143
McFarland, Paul—118, 143
McFeeley, Dennis—103
McGirk, Francis—59
McGogney, Wayne—59
McGovern, Bill—78
McGoye, Patricia—59
McGoye, Sheila—144, 197
McGrail, Michael—144
McGrath, Elaine—59
McGraw, Steven—78, 195, 248
McHaffa, Gail—59, 175
McKay, Marsha—197
McKenzie, Sharon—59, 189
McKeown, Terry—78
McKinney, Gary—59
McLean, Marlys—103
McLearen, Robert—144
McLendon, Carol—103
McLendon, Nancy—144, 205
McMahon, Vivian—78
McManamy, David—78, 187
McMinimy, Linda—59
McMorrow, Linda—78, 177, 189
McPherson, Ian—103
Meade, Barbara—78
Meade, Glenda—78
Meador, Buddy—78
Mears, Donald—103, 224, 253
Meier, David—59
Mellion, Mike—78, 232
Melton, Bobby—144
Mennicke, Vicky—144
Merchant, Carrie—103, 200, 220
Merrill, Debbie—103
Messinger, Skip—78
Messinger, Sue—9, 145, 173, 260, 272
Messmer, Barry—145, 161, 203, 232, 233, 234, 235
Metzler, James—78
Metzler, Linda—103
Meyers, Dennis—103, 196, 197
Mial, Sylvester—78
Mickey, Linda—59, 189
Middlecoff, June—78, 215
Milam, John—78
Miller, Bill—59
Miller, Chuck—145
Miller, Daniel—103
Miller, Daphne—118, 122, 145, 159, 161, 171, 172, 173, 202, 205
Miller, Denise—59
Miller, Frank—103
Miller, George—78, 231
Miller, John—59
Miller, Miriam—103
Millians, Anita—145
Milligan, Mike—79, 230
Mills, Carol—145, 211, 281
Minor, Jim—79, 230, 237
Minor, Mollie—145, 192
Mitchel, Janice—145
Mitchel, Leonard—145
Mitchell, Cynthia—59
Mobbs, Faye—103
Mock, Donna—60, 214
Mock, Linda—79
Moneymaker, Delores—79
Moneymaker, Sharon—60
Monson, Pat—79
Monson, Steve—103, 290
Montgomery, Bill—146
Montoney, Stephen—103
Monts, Mary—145, 178
Moon, Dennis—60
Moon, Richard—145, 248, 251, 253
Moon, Robert—79
Moore, A.—103, 175, 181, 186, 272
Moore, Cheryl—60
Moore, James—103
Moore, Joanne—145, 176, 204, 205
Moore, Karla—104, 194
Moore, Larry—79, 197
Moore, Linda—79, 175
Moore, Mike—182
Moore, Missy—79
Moore, Terry—79
Moorhead, Cheryl—146
Moreman, Sue—104
Morgan, Billie—79
Morgan, Colin—79
Morgan, Craig—146
Morgan, Guy—146, 224, 225, 234, 235
Morris, Andrew—79
Morris, Russell—60
Morris, Steve—79, 203, 244
Morrisey, Kathy—60, 194, 195
Moses, Brad—104, 230
Moses, Gary—60, 232
Moyer, Larry—104
Mrstik, Doug—146
Muglia, Carol—60, 220
Muglia, Karen—146
Mullen, David—60
Mullen, Ken—60
Mullins, Garry—79
Mullins, Ronnie—60
Mulner, Richard—104
Mulner, Robert—60, 175
Mulvey, Denise—79, 183
Murphy, Becky—79, 178
Murphy, Kathy—146
Murphy, Patty—60, 189
Murphy, Reggie—146
Murphy, Sharon—60, 184
Murray, Margaret—146
Murray, Sandra—146, 197
Murray, Steve—79
Murray, Susan—146, 197
Musick, Scott—60
Mustone, David—67, 79, 244
Muterspaw, John—60
Mutscheller, Denise—104
Myers, Charles—146
Myers, John—118, 147, 246, 247
Myers, Marilyn—147, 184
Myrick, Donna—60
Nader, Linda—60
Nagel, Frank—79, 187, 234, 237
Nagle, Bob—79, 232
Naill, Wayne—104
Nalls, Arthur—60
Nalls, Edna—104, 192
Napier, Sue—104, 216, 217
Nash, Connie—79
Nash, David—104
Nathan, Barbara—147
Natoli, Joe—104
Nay, Don—60
Nay, Jane—79
Neely, Mike—60
Neese, Lynn—60
Neidermeyer, Bill—147
Nelson, Bill—118, 147, 194
Nelson, Bill—147
Nelson, Bonnie—9, 60, 190, 191, 260
Nelson, Michael—147
Nelson, Patricia—104, 184
Nelson, Steven—104
Newberger, David—104
Newman, Ellen—180
Nichols, Melanie—79
Nichols, Robin—79, 220, 221
Nicholson, Wanda—79
Nigro, Michelle—60
Nigro, Mike—104
Noble, Janice—79
Noel, David—79, 237
Noel, Gary—79, 237
Noggle, James—49, 60, 195
Noggle, John—79, 194, 195
North, Alan—60
North, L.B. —147
North, Phil—60
Northrop, Jenifer—49, 60, 172
Northrop, Sharon—104, 192
Norton, Helen—147
Norton, Karin—104, 184
Norton, Norma—79
Nowak, Bonnie—60
Nowak, Kathy—104, 174, 194
Nuckols, Debbie—147
O'Brien, Timmy—60
Obusek, Debbie—79, 177, 216, 217
O'Connor, Carol—104, 181, 186, 190, 191
O'Connor, Mike—147, 286
Oliver, Wallace—61

Olmstead, Susan—79
Olschner, Linda—104
Olsen, Greg—61, 231, 245
Olson, Trevor—105, 187, 203
O'Neal, Mary—147
O'Neil, Barbara—61
O'Neil, Mary Jane—148
Onks, Della—61
Oppenheim, Robert—105, 181, 195, 203, 205
Orange, John—148
Orange, Mary—61
Orndorff, Mary—79
Osler, Claire—61, 189
Ostergren, Kathleen—61
Ouderkirk, Nathan—61, 231
Ouderkirk, Shay—148, 192, 204
Ours, Mike—61, 194, 195, 237
Overby, Dennis—105
Owens, Faith—61
Owens, Steve—61
Pace, Robert—148
Page, Dianne—105, 175
Painter, Bobbi—105
Painter, Daniel—79
Painter, Laverne—61
Palfrey, Wayne—105, 171, 173, 188, 203
Paper, Art—79
Paper, Sharon—148
Parfitt, Laurence—80
Park, Aline—86, 87, 105, 179, 202
Parker, Dawn—80
Parker, Jean—105
Parker, Leslie—80
Parsons, Debbie—80
Parsons, Donna—105, 192
Pate, Shirley—105, 192, 208
Paton, Richard—61
Patterson, Steve—105
Patterson, Steve—238, 239, 242
Paulovich, Gail—80
Pavlick, Greg—148, 183, 201, 224, 248, 249
Payne, Frances—148
Payne, Gregory—105
Payne, Joseph—105
Payne, Mary—80, 189
Payne, Ronald—148
Payne, Thomas—61, 186
Payne, William—105
Peace, Patty—80
Pearson, George—105
Pearson, Herbert—118, 148
Perason, Marcy—118, 148, 210
Pearson, Tammy—80
Pearson, Tod—61, 246
Peartree, Michael—80, 230
Peck, Michael—175, 187
Peixotto, Vivian—80, 184
Pelasara, Rick—148
Pena, Elizabeth—61
Penick, Karen—80
Penn, Susan—148, 197, 207
Pentecost, Deidre—148
Perkins, Alan—80
Perkins, Geroge—80
Perkins, James—105
Perkins, John—61
Perkins, Shirley—61
Perrell, Tim—105
Perry, Judy—61
Peter, Vicki—80
Petersen, Shirley—105
Peterson, Bill—105, 224, 237
Petitt, Gary—80, 230, 237
Petree, Bill—61
Petrie, Bob—106, 201, 224, 244
Peyton, Steve—61
Pfeiffer, Patty—61, 175
Pfeil, Bunny—9, 148, 260
Phalen, Sue—80
Phelps, Donald—61
Phelps, Mary—106
Philips, Rosemarie—118, 148, 171, 173, 176, 200, 202, 204, 205, 206
Phillips, Cynthia—61
Phillips, Debbie—80
Phillips, Genny—106, 197
Phillips, June—148, 180
Phillips, Patty—149, 197, 205, 210
Pichurko, Vicky—80
Pine, John—106
Piper, Linda—61
Pistone, Richard—80
Platt, David—61, 245
Plaugher, Glenn—106, 183, 224
Pohle, Cortland—61
Pomfret, Mary—80, 184
Poole, Mike—106, 253
Poorbaugh, Ray—61
Pope, Holly—61, 220, 221
Poppe, Carl—61
Poppe, James—61, 186
Post, Don—80, 230
Poston, Bonnie—61
Potter, David—61
Potter, Kenneth—61
Potter, Mildred—106
Potter, Steve—149, 194, 195, 205, 207
Powell, Jack—149, 183, 224
Powell, Patricia—106
Powell, Vic—149, 171, 173, 183, 201, 203, 224
Powell, Virginia—149
Powers, Cecil—61
Pratt, Russ—106
Pravlik, Edward—149
Prevenslik, Bob—149, 174, 283
Prevenslik, Fred—61
Prewitt, Paul—149
Price, Davide—188
Price, Ray—80, 194, 195
Prince, Debra—80
Proctor, Gary—61, 231
Prohaska, Greg—61, 231
Pruitt, Margaret—61, 189
Puga, Vivanne—61
Pugh, Lottie—106
Pullen, Lottie—106
Pullen, Jere—106, 192
Pullen, Mark—61
Pulley, Linda—149
Pullin, Deb—61, 174
Purdy, Richard—62
Puryear, Mike—149, 238, 239, 242
Pusey, Pam—106
Quackenbush, Jan—86, 106, 202, 209
Quallich, Ralph—186
Qualls, Daryl—106
Quander, Larry—238
Quante, Dianne—80, 184
Quante, John—149, 177, 187, 201, 205
Quartana, Carol—106
Quinn, Carol—106, 176, 204, 205
Quinn, John—80, 232
Radcliffe, Sue—80
Raettig, Ed—80, 203, 244
Raettig, Susan—149, 285
Ragsdale, Ronald—149
Raines, James—62, 195
Rakocky, Steve—106
Ralston, Paul—106
Ramsey, Althea—80, 184
Randall, D.—150, 200, 216, 217
Ramsey, Dixie—80
Randall, Keith—150
Rantz, Steve—48, 62, 177
Rao, Linda—62, 220
Rao, Ronnie—62, 221
Ratcliff, Drema—80
Ratcliff, Donna—150, 200, 208, 211
Ratcliff, Michael—80
Ratcliffe, Debbie—106, 196, 197
Ratcliffe, Shirley—62
Ratcliffe, Vicki—106, 197
Ratner, Miriam—80
Rawlings, Mary—106
Rebholtz, Carol—150
Reddick, Becky—150, 202, 204, 205, 211
Redfield, Susi—80, 200, 218, 219, 222 223
Reed, Chris—150, 171, 172, 179, 188, 201, 203
Reed, Chris—62
Reed, James—62, 176
Reed, Mark—62
Reeder, Anne—150, 161, 171, 173, 202, 204, 267
Reeder, Betsy—62, 175, 178
Reeder, Vickie—80
Reese, Bill—150, 177, 201, 248, 250
Reese, John—106, 253
Reeves, Roy—62

Rehberg, Neal—62, 245
Reid, Sandy—80, 272
Reid, Wayne—150, 248, 250
Rekas, James—106
Relyea, Deborah—62
Rembert, Donna—62, 189
Renno, Betty—81
Reubush, Lynne—150, 172, 178, 198, 202, 205
Reubush, Nancy—49, 62, 214
Rey, Charles—81
Reynolds, Grace—106, 175
Reynolds, Justin—81
Rhein, Allen—81, 183, 200, 224, 234
Riba, Claudio—62
Riccio, Susan—81
Rice, David—62, 230
Rice, Tom—150, 201, 224
Richardson, Charles—150
Riddle, Alan—62
Riddle, Peggy—81, 197
Riley, Ruth—62
Riley, Wilson—81
Ripley, Robert—81
Risdon, Martha—151, 174
Ritter, Caroline—81, 179
Rizor, Allen—62, 195
Rizzo, Kathryn—106, 200, 218, 222
Roan, Betty—151
Roan, William—107
Robanos, Denise—151
Robanos, Mike—62
Roberts, Glenn—81, 183, 194, 195, 237, 253
Roberts, Kevin—151, 161, 194, 201, 203, 232, 234, 236, 247, 259
Robertson, Carter—107
Robertson, Jesse—118, 151, 182
Robertson, Linda—62
Robinson, Brian—62
Robinson, Patricia—151
Robinson, Zondra—81
Rock, Billy—62
Rock, Wanda—107
Rockwell, Marty—62
Rodgers, Lynn—107, 182
Rodgers, Rick—18, 151
Rodgers, Rick—62
Rogers, Alice—62
Rogers, Richard—151
Rognlie, Alan—107, 186, 187, 196, 197
Rohrer, Dana—62
Rohrer, Debbi—107, 183, 207
Roland, Joann—81, 174
Romero, Ken—81, 230
Roop, Al—244
Rose, Janice—81
Rosendale, Kathy—107
Rosendale, Sandra—81
Rosenwasser, David—86, 87, 107, 171, 172, 188, 203, 205
Rosenwasser, Judi—49, 62, 174, 184
Ross, Carolyn—107
Ross, Cleveland—237
Ross, Frank—81, 181, 187, 194
Rouse, Darlene—107
Row, Pat—81
Rowe, Bill—62
Rowles, John—62
Royston, Ken—81, 194, 195
Royston, Lynda—81
Rozier, Louise—62, 189
Rozsa, Gabe—151, 160, 161, 171, 173, 198, 203, 204, 205, 260
Rulapaugh, Terry—62
Runaldue, Richard—151
Rush, Alison—151
Rush, Carol—81
Russell, Glenn—151, 172, 183, 203, 205, 224, 234
Russell, Robin—62, 175, 189
Rutherford, Cheryl—151
Rutherford, Sharon—81
Rutherford, Terry—81
Rybicki, Robert—231
Sage, Lloyd—81, 201, 232
Salter, Steve—151, 194, 195
Salziger, Mark—62
Sanchez, Mary—62
Sanderson, Don—81
Sandors, Cecilia—81, 194
Sandors, Jerry—152, 176
Saul, Donald—62
Savage, Mary—82
Schaefermeyer, Mark—82
Schleusing, Kizzie—62
Schmeckpeper, Gail—62
Schnabel, Candace—62
Schneider, Dean—107
Schneider, Ron—118, 152, 195
Schneider, Steve—107, 186
Schrader, Rick—108
Schroeder, Mark—108
Schroeder, Pete—82
Schulte, Bruce—152, 177
Schulte, Kitty—108
Schulte, Lois—62
Schulte, Tommie—65, 177
Schultz, Butch—108
Schunk, Louis—63
Schuster, Barbara—63
Schwab, Tami—82
Schweitzer, Joleen—82
Schweitzer, Lyle—108
Scott, Bill—152, 248, 251
Scott, Debbie—87, 108, 173, 175, 192 204
Scott, Deborah—108
Scott, Diana—63
Scott, Michael—108
Scott, Randy—63, 231
Scott, Rocky—108, 253
Scrimshaw, Linda—108
Seegars, Betty—152
Seegars, Joseph—82
Seidel, Pat—108, 174
Sells, John—230, 253
Semones, Dennis—152
Setliff, Herb—108, 183, 224, 248, 252
Setliff, Joan—152, 197
Setliff, Roy—63, 231
Settle, Carol—108
Sewell, Wayne—244
Sexton, Everett—108, 230
Sexton, Sandra—82
Shaffer, Larry—109, 197
Shaffer, Peggy—63, 176, 194
Shaffier, Charlotte—152
Shain, Tina—109, 192
Shank, Cheryl—63, 174
Shank, Thomas—82, 183, 230, 237
Sharma, Jay—187
Sheehan, Terry—109
Shelby, Clare—152
Sheldon, Kenneth—82
Shelly, Jim—82, 195, 209
Shelly, Pat—152, 198, 199
Shelton, Dellanne—82
Shelton, John—63
Shelton, Linda—152, 192, 207
Shelton, Patty—109, 197
Shepard, Sue—109
Shepherd, Beverly—82
Shepherd, Herbert—152
Sheppard, Lane—152
Sheridan, Frances—63
Sheridan, Stanley—109
Shettel, Scott—63
Shields, Jim—152
Shifflett, Gary—109
Shimchock, Brenda—11, 67, 82, 173, 198
Shiro, Marc—82
Shockey, Leslie—152
Shockey, Linda—118, 152
Shoemaker, Larry—82
Shook, David—153, 201
Shultz, Pamela—82
Shumate, Mike—153
Shurey, Nancy—109
Sias, Robert—63
Siegwarth, Sandi—82
Sigel, Courtney—82, 177
Sillex, Gary—63
Sills, John—82
Sills, Robert—109
Silver, Gloria—109, 178
Silverthorn, Alan—82, 230
Silverthorn, Eric—63, 230
Simms, Ronnie—63, 245
Simpson, Barbara—109, 175
Simpson, Donald—63
Sims, Christine—153
Sims, Gary—182
Sims, Glen—153

Sims, Pat—82
Sinclair, Howard—153, 197
Singh, Rae Ann—49, 63
Sinneway, Terry—109, 185, 197
Sisson, David—82, 197, 237
Skalabrin, Steven—63, 195
Skirven, Chet—82, 177, 244
Sloan, David—63, 237
Smagorinsky, Anne—87, 109, 172, 179, 202, 205, 207
Smagorinsky, Pete—82, 230, 244
Smith, Anne—9, 82, 190, 191, 259, 260
Smith, Bill—153, 159, 201, 232, 233
Smith, Connie—82, 175, 184
Smith, Dannie—109
Smith, Dee—82, 189, 197
Smith, Donnie—109
Smith, Dorothy—109
Smith, Edgar—63, 231
Smith, Harold—153
Smith, Holly—63, 176, 189
Smith, Larry—153
Smith, Linda—63
Smith, Linda—109
Smith, Linda—153, 192, 196, 197
Smith, Mark—153
Smith, Morris—83, 176
Smith, Nancy—83
Smith, Rebecca—153, 197
Smith, Rodney—109
Smith, Scott—109
Smith, Sherry—109
Smith, Stephen—83
Smith, Stephen—153
Smith, Vicki—83
Snapp, Rosemary—109
Sneed, Joan—118, 154, 175, 183, 222
Snell, Joann—63
Snell, Nancy—83
Snelling, Bobby—109
Snodgrass, Paula—110
Snow, Mary—154
Snow, Patricia—83, 178
Snyder, Chris—83, 198
Snyder, Kendall—63, 220 221
Sovonick, Brenda—189
Spagnoletti, Joseph—110
Spalding, Bobby—83
Spalding, Enoch—63
Spalding, Patricia—154
Spears, Vicki—83, 174
Speller, Patricia—154
Spencer, Gary—63
Spencer, Jean—63
Spicer, Pat—154
Spicer, Richard—110
Spicer, Robert—83, 187
Springer, Mary—83
Standridge, Jerry—63
Stanfield, Doug—63
Stanley, Barbara—110
Stapf, Judy—154, 202, 205
Staples, Carol—110
Staples, Ernest—110
Staples, Roger—83
Starr, Janet—83
Starry, Susan—83
Stasulis, Denis—110, 176
Steadman, David—63
Steele, Phyllis—110
Steele, Robert—64, 231
Steidel, Elizabeth—83
Steinbach, Diane—83
Stemple, Donna—83
Stemple, Ronnie—154, 224
Stephens, Sandra—154
Stephens, Sharon—110
Stephenson, Cheryl—83
Stevenson, James—110
Stewart, Richard—83
Stith, Stephen—224
Stockstill, Ricky—64
Stone, Dawn—64
Stone, Steve—83, 195
Stovall, Roger—110
Stover, Richard—64
Stover, Sharon—83
Stoyko, Anthony—110
Strader, David—64, 194, 195
Strait, Barbara—48, 64
Strait, Ken—110, 224
Strait, Linda—118, 154
Strickler, David—154, 196, 197
Strickler, Marsha—64, 189, 199
Stroud, Jewel—83
Student, Sherry—83
Studer, Meg—83, 178, 209
Sturgill, Bonnie—83
Sturgill, Donald—83
Sullivan, Eugene—110
Summerlin, Nancy—154, 200, 204, 218, 219, 222
Surface, Robert—154
Sutherland, Tom—110
Swanner, Larry—154
Tabor, Nancy—64
Talbott, Bettie—64
Talbott, Ted—110
Tarlosky, Joyce—9, 67, 83, 177, 192, 259, 260
Tasaka, Craig—64
Taylor, Alice—110
Taylor, Bob—110, 173, 188
Taylor, Gail—18, 155, 192
Taylor, Gerald—155
Taylor, Julia—64, 194, 195
Taylor, Marie—83
Taylor, Norman—155
Taylor, Susan—83
Taylor, Tricia—110
Tepper, Joan—83
Terry, Diane—155, 173
Terry, Pat—110
Tess, Deborah—84, 184
Tharp, Sandra—84
Thiebolt, Cindy—84
Thiebolt, Sandy—84
Thomas, Curtis—110
Thomas, Danny—84
Thomas, Dusty—84
Thomas, Edward—84, 224, 237, 253
Thomas, Gary—64
Thomas, Gene—84
Thomas, Harold—155, 187, 247
Thomas, John—64, 231, 237, 246
Thomas, John—155
Thomas, Marsden—155
Thomas, Melissa—64
Thomas, Pam—64
Thomas, Wade—155
Thombs, Elizabeth—111, 174
Thome, Patricia—84
Thompson, Daryl—84
Thompson, David—84
Thompson, Page—231
Thompson, Paul—84, 230
Thompson, Lee—111
Thompson, Teressa—64
Thompson, Wayne—64
Thomson, Robert—111
Thornton, Mike—111, 194, 195
Thorp, David—64, 194, 195
Tiano, Pam—155
Tiefenthaler, Gudrun—111, 176, 204
Tiemann, Carol—111
Tillery, Gail—111
Tillett, Neil—64
Timbrook, Bonnie—111
Tingley, Judi—155, 204, 205
Tippins, William—111
Tolan, Emmett—84
Toler, Steve—111
Tollman, Christine—84
Tomlinson, George—155
Tornese, Ron—84, 194, 195
Torres, Maria—111
Toven, Bob—111, 197, 198, 201, 248
Toven, Phillip—64
Towns, Sharon—155
Towns, William—111
Trainor, Sara—64
Travers, Dorothy—111
Trenary, Jackie—155
Trenery, Michael—111
Triplett, Barbara—111
Triplett, Sue—84
Troobnick, Keryn—112
Troy, Robert—112
Truitt, Clyde—84
Tucker, Connie—64
Tucker, Martha—155
Tuohy, Bob—64
Turner, Brenda—84
Turner, Michele—64, 175
Turpen, Joe—64

Tuthill, Donna—84
Tuthill, John—84
Tutterow, Davena—64
Tyler, Carol—112, 192
Tyson, Herbert—84
Tyson, Sharon—155
Uhlfelder, Larry—64, 194, 195
Updegraff, Michael—64, 231, 245
Urrutia, Carlos—84
Usrey, David—64
Utley, Sue—84
Valiante, Joan—84
Valliere, Therese—64, 189
VanHorn, Kay—112
VanHorn, Ray—112, 253
Vermillion, Ellen—84
Vest, Charles—157
Vest, James—237
Viar, Brenda—112
Viar, Carol—156
Vickers, Kaye—84
Vickers-Smith, Janet—112, 174, 207, 222, 223
Vozniak, Kip—65
Vozzola, Mary—65
Vozzola, Vincent—112
Wade, Linda—84
Wade, Mike—84, 230
Wade, Sherri—112
Wagenhals, Patty—112, 173, 198, 202, 218
Waggle, Linda—84, 197
Waldron, Thomas—156
Walker, Deborah—65
Walker, Gary—112
Walker, Kenneth—122, 197
Walker, Linda—84
Walker, Linda—119, 122, 156, 171, 173, 192, 202
Wallach, Christine—84, 174
Wallach, Louis—65
Walls, Shirley—156
Walsh, Janette—112, 207, 221
Walsh, Peggy—156
Walter, Joseph—65
Walter, Mary—112, 175
Walters, Sandy—112, 200, 218, 221
Walthall, Linda—156
Walton, Debbie—84
Wangness, James—156
Ward, James—112
Watkins, Roger—84
Watts, Hugh—65
Weatherford, B.—84, 175, 184, 204
Weaver, David—118, 156, 196, 197
Weaver, Elaine—156, 180, 184
Weaver, Lori—84
Webb, Mary—84, 174
Webb, Patti—113, 190, 191
Weber, Paul—113
Weber, Richard—113
Webster, Elizabeth—65
Webster, William—85
Weddel, Mary—113
Weeks, Debbie—65
Weeks, John—113
Weeks, Nancy—85
Weeks, Shelly—9, 65, 260
Weinhold, Richard—65
Welch, Cindy—113
Welch, Lynda—113
Weldon, Bill—113, 183, 224, 237
Wells, Carol—85, 192
Wells, Charlie—65
Wells, Cindy—156, 192, 211
Welsh, Debbie—65, 189
West, Iva—85, 200, 218
West, Kathlene—85
Westgate, Debbie—85, 197
Wetzel, Karen—85
Wetzel, Michael—113
Whalen, Marty—113, 185
Wheaton, Howard—85, 230
Wheeler, Michael—156
Wheelock, Diane—65, 176
Whitaker, Bill—85
Whitaker, Nellie—113
White, Eugene—156, 182
White, Linda—65, 181, 184
White, Mike—85
Whitley, Pattie—65
Whitley, Rita—113, 174, 205
Whittington, Brandon—156, 194
Wickline, Becky—65, 189
Wickline, Warren—156
Wiegard, Anne—113, 173, 202, 209, 210
Wiegard, Katherine—65, 174
Wiesman, Walter—65, 194
Wigner, Skip—156, 199
Wilder, Eddie—85, 253
Wildman, Doug—85
Wilke, Tommie—65, 231, 245
Wilkinson, Diann—113, 218
Wilkinson, Mark—113, 253
Williams, Alvin—156
Williams, Carol—113
Williams, Cathy—65
Williams, David—113
Williams, Harold—85
Williams, John—113
Williams, Kristin—157
Williamson, Geneva—65, 189
Willis, Don—113, 174, 188, 205
Willis, Philip—65
Wilmeth, Nancy—113, 190, 191
Wilmeth, Pete—65
Wilson, David—65
Wilson, Debbie—114
Wilson, Deborah—65,
Wilson, Edna—65, 174
Wilson, James—85
Wilson, Susan—114
Wilson, Virginia—157, 180, 211, 286
Windom, Darrel—157, 183, 201, 224, 228
Wingate, Cyndy—114
Wingate, Debbie—65
Wingo, Janet—85, 194, 195
Wingo, Robert—65, 194
Winkler, Lynda—114
Winter, Michael—65, 231
Wirth, Nancy—114
Witsman, Gary—114, 224, 253
Wolf, Roy—114, 171, 176, 203, 204, 205, 262
Wolford, Delyle—85
Wollock, Marcia—114
Wolz, David—65
Wolz, Sharon—114
Wood, Brenda—157
Wood, Bruce—65
Wood, Cherie—114
Wood, Melvin—65
Wood, Sharron—157
Woolfrey, Mike—85
Woolls, George—114
Woolls, Linda—85
Wray, Arthur—65
Wray, Stephen—85
Wrenn, Joe—85
Wrenn, Roger—65
Wright, Duane—65, 195
Wright, Henry—157
Wright, Kathy—65
Wright, Lorie—157
Wright, Pat—157, 216, 217
Wright, Sharon—85
Wright, Wayne—157
Wrobleski, Gayle—122, 157, 173, 192 202, 266
Wynn, Sandi—85
Yancey, Ken—118, 157, 171, 173
Yarborough, John—114
Yehle, Bill—114, 194, 195
Yehle, Ed—65
Yoder, Darlene—157
Yoder, Donald—157
Young, Christine—157, 197
Young, Joanne—85
Young, Robert—85
Young, Steve—85
Zacofsky, Ellen—114
Zanetti, Shirley—114
Zechman, Janeen—85
Zehring, Calvin—178
Ziegler, Ann—66, 85, 184
Zielinski, Dennis—65
Zimmerman, Howard—114
Zimmerman, John—114
Zwartjes, Ray—65
Zweiban, Debbie—114, 174, 194, 195, 205

The epitome of achievement in our six years' existence was the choosing of the—

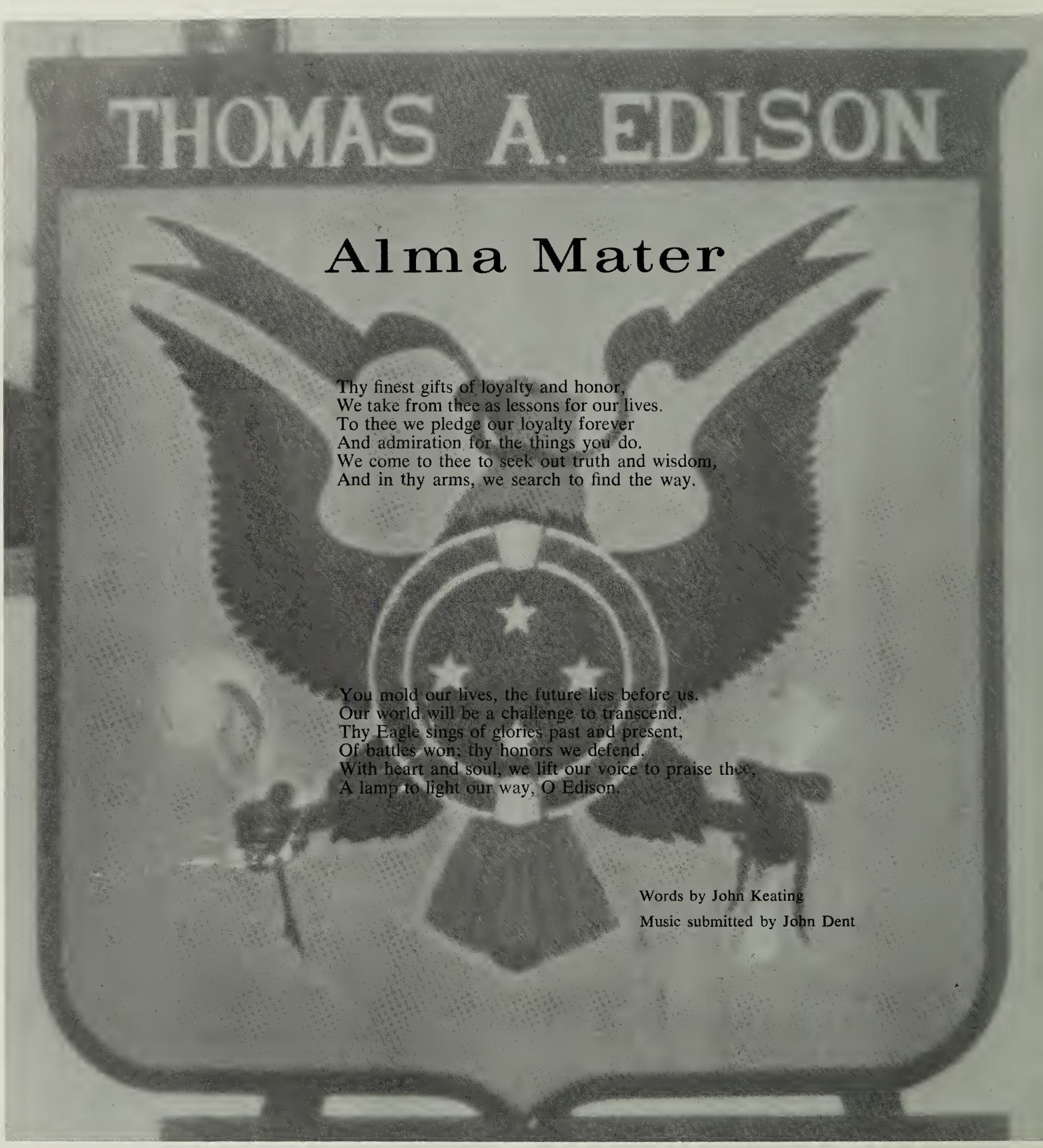

THOMAS A EDISON
HIGH SCHOOL